

# Unknown - 130

♩ = 126,000130

WhisPNIX

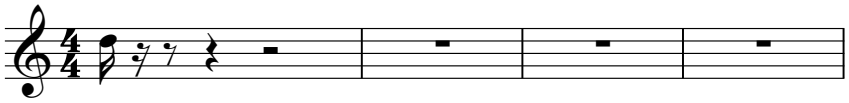

5

BrassPNIX

BrassPNIX

B DnmPNIX

SnarePNIX

HiHatPNIX

CastPNIX

ClapsPNIX

StrmPNIX

RevCymPNI

BrassPNIX

7

BrassPNix

BrassPNix

B DrmPNIX

SnarePNIX

HiHatPNIX

CastPNIX

ClapsPNIX

Spaceship

RevCymPNI

BrassPNix

8

BrassPNix

BrassPNix

B DrmPNIX

SnarePNIX

HiHatPNIX

CastPNIX

ClapsPNIX

Spaceship

BassPNIX

RevCymPNI

BrassPNix

10

B DnmPNIX

SnarePNIX

HiHatPNIX

CastPNIX

ClapsPNIX

StrmPNIX

BassPNIX

RevCymPNI

WhisPNIX

12

B DmPNIX

SnarePNIX

HiHatPNIX

CastPNIX

ClapsPNIX

StrmPNIX

BassPNIX

RevCymPNI

WhisPNIX

B DmPNIX

SnarePNIX

HiHatPNIX

CastPNIX

ClapsPNIX

StrmPNIX

BassPNIX

RevCymPNI

WhisPNIX

16

B DnmPNIX

SnarePNIX

HiHatPNIX

CastPNIX

ClapsPNIX

StrmPNIX

BassPNIX

RevCymPNI

WhisPNIX

17

B DnmPNIX

SnarePNIX

HiHatPNIX

CastPNIX

ClapsPNIX

StrmPNIX

BassPNIX

RevCymPNI

WhisPNIX

18

19

B DmPNIX

SnarePNIX

HiHatPNIX

CastPNIX

ClapsPNIX

StrmPNIX

BassPNIX

RevCymPNI

WhisPNIX

20

B DnmPNIX

SnarePNIX

HiHatPNIX

CastPNIX

ClapsPNIX

StrmPNIX

BassPNIX

RevCymPNI

WhisPNIX

B DmPNIX

SnarePNIX

HiHatPNIX

CastPNIX

ClapsPNIX

StrmPNIX

BassPNIX

RevCymPNI

WhisPNIX

22

B DnmPNIX

SnarePNIX

HiHatPNIX

CastPNIX

ClapsPNIX

StrmPNIX

BassPNIX

RevCymPNI

WhisPNIX

25

VocalLead

There's a boy in my mind and he

B DmPNIX

SnarePNIX

HiHatPNIX

CastPNIX

ClapsPNIX

StrmPNIX

BassPNIX

RevCymPNI

27

VocalLead

knows I'm thin kin' of him

B DnmPNIX

SnarePNIX

CastPNIX

ClapsPNIX

StrmPNIX

AcoGtrPN

BassPNIX

RevCymPNI

Detailed description of the musical score: The score is for page 16, starting at measure 27. It features a vocal lead and seven percussion parts. The vocal line is in treble clef with a key signature of one sharp (F#). The lyrics are 'knows I'm thin kin' of him'. The vocal melody consists of quarter notes for 'knows', 'I'm', 'thin', and 'kin'', followed by a half note for 'of' and a half note with a slur for 'him'. The percussion parts are: B DnmPNIX (Bass Drum) with a steady quarter-note pattern; SnarePNIX with a pattern of quarter notes and rests; CastPNIX (Cymbal) with a pattern of eighth notes marked with 'x'; ClapsPNIX (Claps) with a pattern of quarter notes and rests; StrmPNIX (Drum Set) with a complex pattern of eighth notes and rests; AcoGtrPN (Acoustic Guitar) with a pattern of quarter notes and rests; BassPNIX (Bass) with a pattern of eighth notes and rests; and RevCymPNI (Reverse Cymbal) with a pattern of quarter notes and rests.

29

VocalLead

All my way to the day and the night

B DnmPNIX

SnarePNIX

CastPNIX

ClapsPNIX

StrmPNIX

AcoGtrPN

BassPNIX

RevCymPNI

31

VocalLead

the stars shine a bove me

3

B DrmPNIX

SnarePNIX

CastPNIX

ClapsPNIX

StrmPNIX

BassPNIX

RevCymPNI

33

VocalLead

He'been gone forsome time but I know

B DrmPNIX

SnarePNIX

CastPNIX

ClapsPNIX

StrmPNIX

BassPNIX

AccordPNx

RevCymPNI

35

VocalLead

I tru ly lov e him.

B DnmPNIX

SnarePNIX

CastPNIX

ClapsPNIX

StrmPNIX

AcoGtrPN

BassPNIX

RevCymPNI

37

VocalLead

And I'm sin ging a song, ho

B DnmPNIX

SnarePNIX

CastPNIX

ClapsPNIX

StrmPNIX

AcoGtrPN

BassPNIX

RevCymPNI

39

Harmony

VocalLead

ping he'll beback when he harst. Myheargoes

B DrmPNIX

SnarePNIX

HiHatPNIX

CastPNIX

ClapsPNIX

StrmPNIX

BassPNIX

RevCymPNI

42

Harmony

VocalLead  
sha la la la la, sha la la in the

B DnmPNIX

SnarePNIX

CastPNIX

ClapsPNIX

StrmPNIX

AcoGtrPN

BassPNIX

RevCymPNI

44

Harmony

VocalLead

mor ning. sha

B DnmPNIX

SnarePNIX

CastPNIX

ClapsPNIX

StrmPNIX

AcoGtrPN

BassPNIX

RevCymPNI

46

Harmony

VocalLead

la la la la, sha la la in the sun

B DnmPNIX

SnarePNIX

CastPNIX

ClapsPNIX

StrmPNIX

AcoGtrPN

BassPNIX

AccordPNx

RevCymPNI

48

Harmony

VocalLead

shine. Ho ho ho

B DnmPNIX

SnarePNIX

CastPNIX

ClapsPNIX

StrmPNIX

BassPNIX

AccordPNx

RevCymPNI

50

Harmony

VocalLead

Sha la la la la, sha lala lala in the e

B DnmPNIX

SnarePNIX

CastPNIX

ClapsPNIX

StrmPNIX

BassPNIX

RevCymPNI

52

Harmony

VocalLead

ve ning. Sha

B DmPNIX

SnarePNIX

CastPNIX

ClapsPNIX

StrmPNIX

AcoGtrPN

BassPNIX

RevCymPNI

54

Harmony

VocalLead

la la la la sha la la la la just for

B DnmPNIX

SnarePNIX

CastPNIX

ClapsPNIX

StrmPNIX

AcoGtrPN

BassPNIX

RevCymPNI

56

Harmony

VocalLead

you.

B DnmPNIX

SnarePNIX

CastPNIX

ClapsPNIX

StrmPNIX

AcoGtrPN

BassPNIX

RevCymPNI

58

BrassPNix

BrassPNix

B DrmPNIX

SnarePNIX

HiHatPNIX

CastPNIX

ClapsPNIX

Spaceship

AcoGtrPN

RevCymPNI

BrassPNix

60

VocalLead

BrassPNix

BrassPNix

B DnmPNIX

SnarePNIX

HiHatPNIX

CastPNIX

ClapsPNIX

Spaceship

RevCymPNI

BrassPNix

If your

62

VocalLead

love's gone a way just like mine you feel like

HiHatPNIX

StrmPNIX

AcoGtrPN

BassPNIX

64

VocalLead

cry ing. Sing a long

SnarePNIX

HiHatPNIX

CastPNIX

StrmPNIX

AcoGtrPN

BassPNIX

66

VocalLead

maybe once may be twice, let's try it to

B DnmPNIX

SnarePNIX

HiHatPNIX

CastPNIX

ClapsPNIX

StrmPNIX

BassPNIX

AccordPNx

RevCymPNI

68

VocalLead

ge ther. Som sweet

B DnmPNIX

SnarePNIX

HiHatPNIX

ClapsPNIX

StrmPNIX

BassPNIX

AccordPNx

RevCymPNI

70

VocalLead

day no one knows he'll re turn and you'll be

B DnmPNIX

SnarePNIX

HiHatPNIX

ClapsPNIX

StrmPNIX

AcoGtrPN

BassPNIX

AccordPNx

RevCymPNI

72

VocalLead

ha ppy. Shoutit

B DrmPNIX

SnarePNIX

HiHatPNIX

ClapsPNIX

StrmPNIX

AcoGtrPN

BassPNIX

RevCymPNI

74

VocalLead

sweet in a song, listen to your heart it is

B DnmPNIX

SnarePNIX

HiHatPNIX

ClapsPNIX

StrmPNIX

AcoGtrPN

BassPNIX

RevCymPNI

76

Harmony

VocalLead

sin gin' My heart goes

B DnmPNIX

SnarePNIX

HiHatPNIX

ClapsPNIX

StrmPNIX

BassPNIX

RevCymPNI

78

Harmony

VocalLead

sha la la la la, sha la la in the

B DnmPNIX

SnarePNIX

CastPNIX

ClapsPNIX

StrmPNIX

AcoGtrPN

BassPNIX

RevCymPNI

80

Harmony

VocalLead

mor ning. sha

B DnmPNIX

SnarePNIX

CastPNIX

ClapsPNIX

StrmPNIX

AcoGtrPN

BassPNIX

RevCymPNI

82

Harmony

VocalLead

la la la la, sha la la in the sun

B DnmPNIX

SnarePNIX

CastPNIX

ClapsPNIX

StrmPNIX

AcoGtrPN

BassPNIX

AccordPNx

RevCymPNI

84

Harmony

VocalLead

shine. Ho ho ho

B DnmPNIX

SnarePNIX

CastPNIX

ClapsPNIX

StrmPNIX

BassPNIX

AccordPNx

RevCymPNI

86

Harmony

VocalLead

Sha la la la la, sha lala lala in the e

B DnmPNIX

SnarePNIX

CastPNIX

ClapsPNIX

StrmPNIX

BassPNIX

RevCymPNI

Detailed description of the musical score: The score is for measures 86 and 87. The key signature has one sharp (F#). The time signature is 4/4. The vocal line consists of eighth notes in measure 86 and a half note in measure 87. The instrumental parts include: B DnmPNIX (bass drum) with a simple pattern of quarter notes; SnarePNIX with a pattern of quarter notes; CastPNIX (cymbals) with a series of 'x' marks indicating hits; ClapsPNIX with a pattern of quarter notes; StrmPNIX (strummed guitar) with a pattern of eighth notes and chords; BassPNIX with a pattern of eighth notes and a triplet of eighth notes in measure 87; and RevCymPNI (reverse cymbal) with a pattern of eighth notes.

88

Harmony

VocalLead

ve ning. Sha

B DnmPNIX

SnarePNIX

CastPNIX

ClapsPNIX

StrmPNIX

AcoGtrPN

BassPNIX

RevCymPNI

90

Harmony

VocalLead

la la la la sha la la la la just for

B DnmPNIX

SnarePNIX

CastPNIX

ClapsPNIX

StrmPNIX

AcoGtrPN

BassPNIX

RevCymPNI

92

Harmony

VocalLead

you. My heart goes

B DnmPNIX

SnarePNIX

CastPNIX

ClapsPNIX

StrmPNIX

AcoGtrPN

BassPNIX

RevCymPNI

94

Harmony

VocalLead

sha la la la la, sha la la in the

B DmPNIX

CastPNIX

ClapsPNIX

BassPNIX

96

Harmony

VocalLead

mor ning. sha

B DmPNIX

CastPNIX

ClapsPNIX

BassPNIX

98

Harmony

VocalLead

la la la la, sha la la in the sun

B DmPNIX

CastPNIX

ClapsPNIX

BassPNIX

100

Harmony

VocalLead

shine. Ho ho ho

B DmPNIX

CastPNIX

ClapsPNIX

BassPNIX

102

Harmony

VocalLead

Sha la la la la, shalala lala in the e

B DmPNIX

CastPNIX

ClapsPNIX

BassPNIX

104

Harmony

VocalLead

ve ning. Sha

B DmPNIX

CastPNIX

ClapsPNIX

BassPNIX

106

Harmony

VocalLead

la la la la sha la la la la just for

B DnmPNIX

CastPNIX

ClapsPNIX

BassPNIX

108

Harmony

VocalLead

you.

B DnmPNIX

SnarePNIX

CastPNIX

ClapsPNIX

BassPNIX

110

BrassPNix

BrassPNix

B DrmPNIX

SnarePNIX

HiHatPNIX

CastPNIX

ClapsPNIX

Spaceship

RevCymPNI

BrassPNix

112

Harmony

VocalLead

BrassPNix

BrassPNix

B DnmPNIX

SnarePNIX

HiHatPNIX

CastPNIX

ClapsPNIX

Spaceship

BassPNIX

RevCymPNI

BrassPNix

My heart goes

114

Harmony

VocalLead

sha la la la la, sha la la in the

B DnmPNIX

SnarePNIX

ClapsPNIX

StrmPNIX

AcoGtrPN

BassPNIX

RevCymPNI

WhisPNIX

116

Harmony

VocalLead

mor ning. sha

B DnmPNIX

SnarePNIX

ClapsPNIX

StrmPNIX

AcoGtrPN

BassPNIX

RevCymPNI

WhisPNIX

118

Harmony

VocalLead

la la la la, sha la la in the sun

B DnmPNIX

SnarePNIX

ClapsPNIX

StrmPNIX

AcoGtrPN

BassPNIX

AccordPNx

RevCymPNI

WhisPNIX

120

Harmony

VocalLead

shine. Ho ho ho

B DmPNIX

SnarePNIX

ClapsPNIX

StrmPNIX

BassPNIX

AccordPNx

RevCymPNI

WhisPNIX

122

Harmony

VocalLead

Sha la la la la, sha lala lala in the e

B DnmPNIX

SnarePNIX

ClapsPNIX

StrmPNIX

BassPNIX

RevCymPNI

WhisPNIX

124

Harmony

VocalLead

ve ning. Sha

B DrmPNIX

SnarePNIX

ClapsPNIX

StrmPNIX

AcoGtrPN

BassPNIX

RevCymPNI

WhisPNIX

126

Harmony

VocalLead

la la la la sha la la la la just for

B DnmPNIX

SnarePNIX

ClapsPNIX

StrmPNIX

AcoGtrPN

BassPNIX

RevCymPNI

WhisPNIX

128

Harmony

VocalLead

you. sha la la la la just for you.

B DmPNIX

SnarePNIX

ClapsPNIX

StrmPNIX

AcoGtrPN

BassPNIX

WhisPNIX

130

Harmony

VocalLead

B DnmPNIX

SnarePNIX

HiHatPNIX

CastPNIX

ClapsPNIX

StrmPNIX

BassPNIX

RevCymPNI

WhisPNIX

132

VocalLead

Ce Ka ra o ki vous est of

133

VocalLead

fert par Mi di Maxxi murhttp://idi.max ximumorg/

Harmony

Unknown - 130

♩ = 126,000130

**40**

44

49

54

58 **19**

81

86

90

94

99

V.S.

2

### Harmony

103

107

114

119

123

127

♩ = 126,000130 **24**

There's boy in my mind and he knows I'm thin kin'

28

of him All my way to the day and the night that shine a

32

bove me He's gone for some but I know I truly love him.

37

An' I'm singing a song, ho pinge'll be back when he harst. My heart goes

42

sha la la la la, sha la la in the morning. sha

46

la la la la, sha la la in the sun shine. Ho ho ho

50

Sha la la la la, shalalalala in the evening. Sha

54

la la la la sha la la la just for you.

**3**

61  

 If your love goes away just like mine you feel like crying. Sing along

66  

 maybe once maybe twice, let's try it together. Some sweet

70  

 day no one knows I'll return any you'll be happy. Shout sweet in song, listen

75  

 to your heart it is singing. My heart goes sha la la la la,

79  

 sha la la in the morning. sha la la la la,

83  

 sha la la in the sun shine. Ho ho ho Sha la la la la,

87  

 sha la la in the evening. Sha la la la la sha

91  

 la la la la just for you. My heart goes sha la la la la,

95  

 sha la la in the morning. sha la la la la,

99  

 sha la la in the sun shine. Ho ho ho Sha la la la la,

103

shalalala in the e vening. Sha la la la la sha

107

la la la lajust for you. Myheargoes

114

sha la la la la, sha la la in the mor ning. sha

118

la la la la, sha la la in thesun shine. Ho ho ho

122

Sha la la la la, shalalalala in the e vening. Sha

126

la la la la sha la la la lajust for you. sha la la la lajust for you.

130

Ce Ka ra o kŕ vous est of

133

fert par Mi di Max xi mumhttp://mi di.max xi mum.org/

♩ = 126,000130

5

8

48

58

61

48

111

113

21

♩ = 126,000130

5

9

48

59

62

48

112

21

♩ = 126,000130

5

10

15

20

25

30

35

40

45

50

V.S.

2

B DmPNIX

55

60

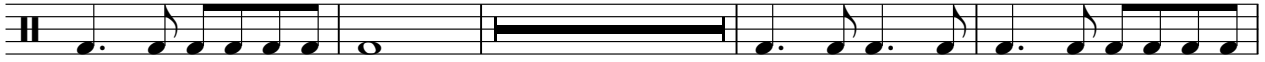

68

73

78

83

88

93

98

103

108

113

118

123

128

♩ = 126,000130  
**5**

10

16

22

28

34

40

47

53

58

65

71

78

84

90

109

113

120

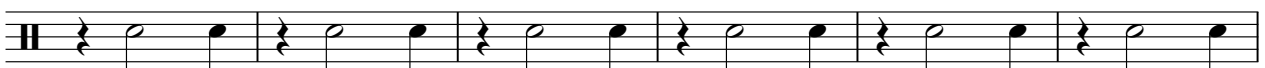

126

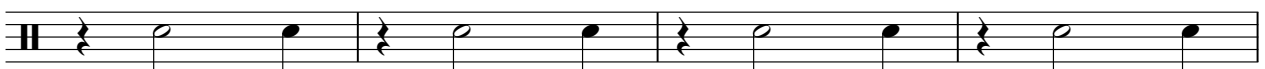

130

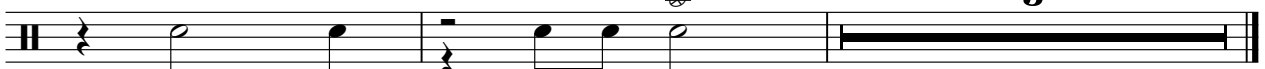

♩ = 126,000130

5

9

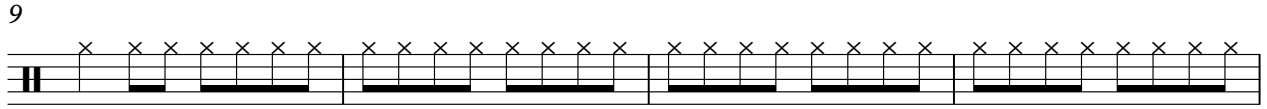

13

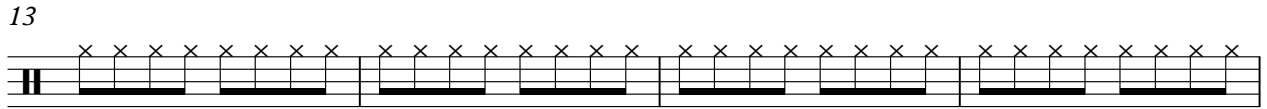

17

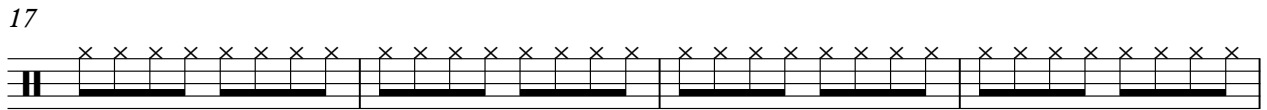

21

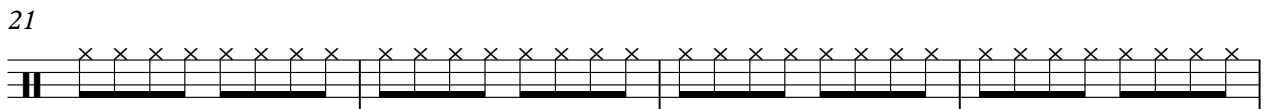

25

58

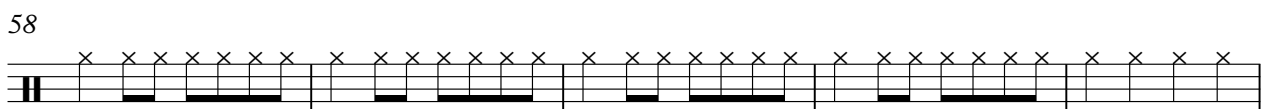

63

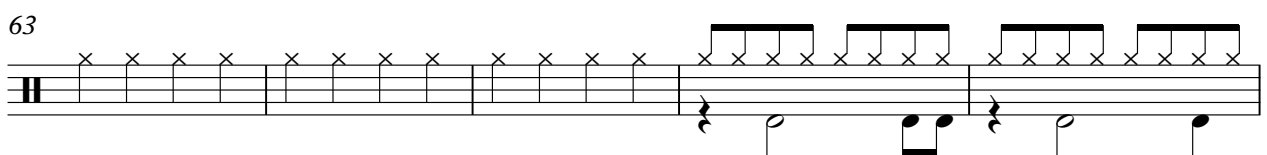

68

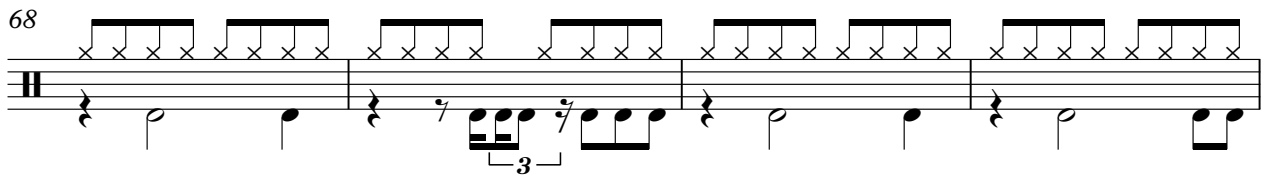

72

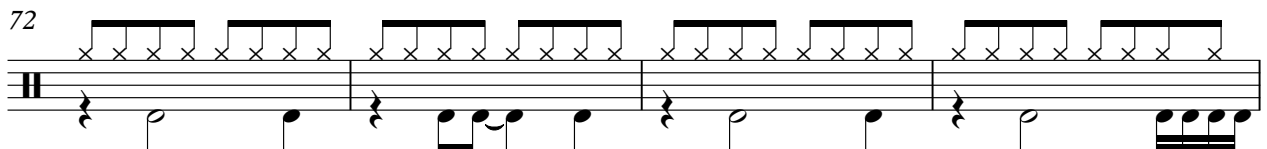

V.S.

2

HiHatPNIX

76

32

111

114

16

4

♩ = 126,000130

4

7

10

14

18

22

25

28

32

36

V.S.

40

44

48

52

56

59

62

79

83

87

91

95

98

101

104

107

110

112

114

♩ = 126,000130

5

11

17

23

29

35

42

3

47

3

52

57

5

66

72

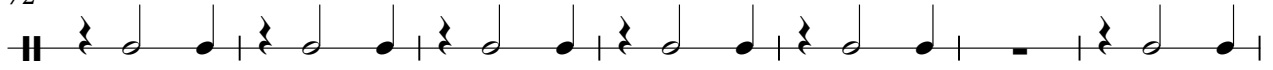

79

85

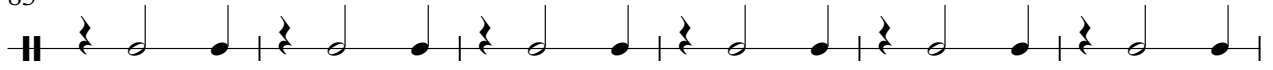

91

97

103

109

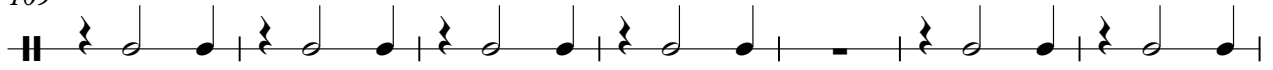

116

122

ClapsPNIX

3

128

♩ = 126,000130

68

71

74

77

80

83

86

89

92

20

114

117

120

123

126

129

Spaceship

Unknown - 130

♩ = 126,000130

**6** **48**

58 **48**

110 **21**

♩ = 126,000130

26

31

43

52

57

65

74

82

92

116

2

AcoGtrPN

124

128

♩ = 126,000130

8

13

18

23

27

31

35

38

42

46

V.S.

50

54

62

66

70

74

78

82

86

90

♩ = 126,000130

32 13

48

17

69

12

85

33

120

13

♩ = 126,000130

5

10

14

18

22

26

30

34

38

42

46

50

54

58

66

70

74

79

83

87

91

110

115

119

123

126

♩ = 126,000130

5

5

9

48

59

62

48

112

21

21

♩ = 126,000130

8

12

16

20

23

89

114

118

122

125

128

2

WhisPNIX

130

