

# Yanni - Aria

1.5"  
1.4,00  
Introduction

♩ = 117,000114

- Whistle** (two staves): Treble clef, 4/4 time. The upper staff has melodic lines with slurs, and the lower staff has rhythmic patterns with accents.

The middle section includes:

- Drums**: Two staves, 4/4 time. The upper staff shows a drum kit with various notes and rests. The lower staff shows a hi-hat pattern with 'x' marks.
- Conga**: One staff, 4/4 time, with a rhythmic pattern of eighth notes.
- Fretless Bass**: Bass clef, 4/4 time, with a rhythmic pattern of eighth notes.
- SynVox**: Treble clef, 4/4 time, with a long, sustained note in the second measure.

The bottom section includes:

- Strings**: Two staves, 4/4 time, with a long, sustained note in the second measure.
- Cello**: Bass clef, 4/4 time, with a long, sustained note in the second measure.
- Applause** (two staves): Two staves, 4/4 time. The upper staff has a long, sustained note, and the lower staff has a rhythmic pattern.

The tempo marking  $\text{♩} = 117,000114$  is repeated below the SynVox staff.

10.2"  
6.1,00  
A

6

First Soprano

Drums

Hihat

Conga

Fretless Bass

SynVox

Slow Strings

Strings

Cello

Applause

Applause

7

First Soprano

Whistle

Drums

Hihat

Conga

Fretless Bass

SynVox

Slow Strings

Strings

Cello

Applause

Applause

8

First Soprano

Drums

Hihat

Conga

Fretless Bass

Slow Strings

Strings

Cello

Applause

10

First Soprano

Second Soprano

Drums

Hihat

Conga

Fretless Bass

Slow Strings

Strings

Cello

11

First Soprano

Second Soprano

Drums

Hihat

Conga

Fretless Bass

Slow Strings

Strings

Cello

12

First Soprano

Second Soprano

Drums

Hihat

Conga

Fretless Bass

Slow Strings

Strings

Cello

14

First Soprano

Drums

Hihat

Conga

Fretless Bass

Slow Strings

Strings

Cello

16

First Soprano

Drums

Hihat

Conga

Fretless Bass

Slow Strings

Strings

Cello

3

18

First Soprano

Second Soprano

Drums

Hihat

Conga

Fretless Bass

Slow Strings

Strings

Cello

19

First Soprano

Second Soprano

Drums

Hihat

Conga

Fretless Bass

Slow Strings

Strings

Cello

20

First Soprano

Second Soprano

Drums

Hihat

Conga

Fretless Bass

Slow Strings

Strings

Cello

43.0"  
22.1,00  
B

22

First Soprano

Second Soprano

Drums

Hihat

Conga

Fretless Bass

Slow Strings

Strings

Cello

24

First Soprano

Second Soprano

Drums

Hihat

Conga

Fretless Bass

Slow Strings

Strings

Cello

26

First Soprano

Second Soprano

Drums

Hihat

Conga

Fretless Bass

Slow Strings

Strings

Cello

28

First Soprano

Second Soprano

Trombone

Drums

Hi-hat

Conga

Fretless Bass

Slow Strings

Strings

Cello

30

First Soprano

Second Soprano

Drums

Hihat

Conga

Fretless Bass

Slow Strings

Strings

Cello

32

First Soprano

Second Soprano

Trumpet

Trombone

Drums

Hi-hat

Conga

Fretless Bass

SynVox

Slow Strings

Strings

Cello

1'07.6"  
34.1,00  
C

34

First Soprano

Second Soprano

Drums

Hihat

Conga

Fretless Bass

Strings

Cello

36

First Soprano

Drums

Hihat

Conga

Fretless Bass

Strings

Cello

Detailed description of the musical score: The score is for measures 36 and 37. The First Soprano part begins with a whole rest in measure 36 and then plays a melodic line in measure 37 consisting of quarter notes G4, A4, B4, C5, B4, A4, G4. The Drums part plays a steady quarter-note pattern of G4, A4, B4, C5 in both measures. The Hihat part has a consistent 'x' pattern on a single line in both measures. The Conga part plays a complex rhythmic pattern with eighth and sixteenth notes. The Fretless Bass part has a continuous eighth-note line of G2, A2, B2, C3, B2, A2, G2. The Strings part has a sustained chord of G2, A2, B2, C3. The Cello part has a sustained note of G2.

38

First Soprano

Drums

Hihat

Conga

Fretless Bass

Strings

Cello

Detailed description of the musical score for measures 38 and 39:

40

First Soprano

Drums

Hihat

Conga

Fretless Bass

Strings

Cello

42

First Soprano

Second Soprano

Whistle

Whistle

Miscellaneous

Trumpet

Trombone

Drums

Hihat

Conga

Fretless Bass

SynVox

Slow Strings

Strings

Cello

Applause

Applause

44

First Soprano

Miscellaneous

Trumpet

Trombone

Drums

Hihat

Conga

Fretless Bass

Strings

Cello

1'32.3"  
46.1,00  
A'

46

First Soprano

Second Soprano

Whistle

Whistle

Miscellaneous

Trombone

Drums

Hihat

Conga

Fretless Bass

SynVox

Slow Strings

Strings

Cello

Applause

Applause

48

First Soprano

Second Soprano

Drums

Hihat

Conga

Fretless Bass

Slow Strings

Strings

Cello

50

First Soprano

Second Soprano

Drums

Hihat

Conga

Fretless Bass

Slow Strings

Strings

Cello

51

First Soprano

Second Soprano

Drums

Hihat

Conga

Fretless Bass

Slow Strings

Strings

Cello

52

First Soprano

Second Soprano

Drums

Hihat

Conga

Fretless Bass

Slow Strings

Strings

Cello

54

First Soprano

Second Soprano

Miscellaneous

Drums

Hihat

Conga

Fretless Bass

Slow Strings

Strings

Cello

56

First Soprano

Second Soprano

Miscellaneous

Drums

Hihat

Conga

Fretless Bass

Slow Strings

Strings

Cello

58

First Soprano

Second Soprano

Drums

Hihat

Conga

Fretless Bass

Slow Strings

Strings

Cello

59

First Soprano

Second Soprano

Drums

Hihat

Conga

Fretless Bass

Slow Strings

Strings

Cello

60

First Soprano

Second Soprano

Drums

Hihat

Conga

Fretless Bass

Slow Strings

Strings

Cello

2'05.1"  
62.1,00  
B'

62

First Soprano

Second Soprano

Drums

Hihat

Conga

Fretless Bass

Slow Strings

Strings

Cello

64

First Soprano

Second Soprano

Drums

Hihat

Conga

Fretless Bass

Slow Strings

Strings

Cello

66

First Soprano

Second Soprano

Drums

Hihat

Conga

Fretless Bass

Slow Strings

Strings

Cello

68

First Soprano

Second Soprano

Trombone

Drums

Hihat

Conga

Fretless Bass

Slow Strings

Strings

Cello

Detailed description of the musical score: The score is for page 40, starting at measure 68. It consists of ten staves. The First and Second Soprano parts have vocal lines with notes on the first and second lines of the staff. The Trombone part has a few notes in the lower register. The Drums part shows a pattern of eighth notes and a snare drum hit. The Hihat part has a consistent 'x' pattern. The Conga part has a rhythmic pattern of eighth notes. The Fretless Bass part has a melodic line with slurs. The Slow Strings part has a single note. The Strings part has a chord with a flat. The Cello part has a single note.

70

First Soprano

Second Soprano

Drums

Hihat

Conga

Fretless Bass

Slow Strings

Strings

Cello

Detailed description of the musical score: The score is for page 41, starting at measure 70. It consists of nine staves. The vocal staves (First and Second Soprano) show a melodic line with a slur over the first two measures. The drum parts (Drums, Hihat, Conga) provide a rhythmic accompaniment. The Fretless Bass has a rhythmic line with accents. The Slow Strings are silent. The Strings part has a melodic line with a sharp sign. The Cello part has a single note in the first measure.

72

First Soprano

Second Soprano

Trumpet

Trombone

Drums

Hi-hat

Conga

Fretless Bass

SynVox

Slow Strings

Strings

Cello

2'29.7"  
74.1,00  
C'

74

First Soprano

Second Soprano

Drums

Hihat

Conga

Fretless Bass

Strings

Cello

76

First Soprano

Drums

Hihat

Conga

Fretless Bass

Strings

Cello

Detailed description of the musical score for measures 76 and 77:

- Conga:** Complex rhythmic pattern: quarter, eighth, quarter, eighth, quarter, eighth, quarter, eighth.

78

First Soprano

Miscellaneous

Drums

Hihat

Conga

Fretless Bass

Strings

Cello

80

First Soprano

Drums

Hihat

Conga

Fretless Bass

Strings

Cello

82

Miscellaneous

Drums

Hihat

Conga

Fretless Bass

Strings

Cello

84

First Soprano

Drums

Hihat

Conga

Fretless Bass

Strings

Cello

86

Miscellaneous

First Soprano

Second Soprano

Miscellaneous

Trumpet

Trombone

Drums

Hihat

Conga

Fretless Bass

SynVox

Slow Strings

Strings

Cello

88

Miscellaneous

Miscellaneous

Trumpet

Trombone

Drums

Hihat

Conga

Fretless Bass

Strings

Cello

90

Miscellaneous

First Soprano

Second Soprano

Miscellaneous

Trumpet

Trombone

Drums

Hihat

Conga

Fretless Bass

SynVox

Slow Strings

Strings

Cello

92

Miscellaneous

Miscellaneous

Trumpet

Trombone

Drums

Hihat

Conga

Fretless Bass

Strings

Cello

94

Drums

Hihat

Conga

Fretless Bass

Strings

Cello

95

Drums

Hihat

Conga

Fretless Bass

Strings

Cello

96

Trombone

Drums

Hihat

Conga

Fretless Bass

Cello

97

Drums

Hihat

Conga

Fretless Bass

Cello

98

First Soprano

Drums

Hihat

Conga

Fretless Bass

Strings

Cello

- Hihat:** A consistent pattern of 'x' marks, indicating hihat hits.

99

First Soprano

Drums

Hihat

Conga

Fretless Bass

Strings

Cello

100

First Soprano

Trombone

Drums

Hihat

Conga

Fretless Bass

Cello

Detailed description of the musical score: The score is for measures 100-103. The First Soprano part starts with a melodic phrase in measure 100, followed by rests in measures 101 and 102, and a final note in measure 103. The Trombone part has a rhythmic pattern of eighth notes in measures 100-103. The Drums part shows a steady beat with snare and bass drum in measures 100-103. The Hihat part has a consistent eighth-note pattern in measures 100-103. The Conga part plays a complex rhythmic pattern in measures 100-103. The Fretless Bass part has a walking bass line in measures 100-103. The Cello part plays a sustained low note in measures 100-103.

101

Miscellaneous

First Soprano

Drums

Hihat

Conga

Fretless Bass

Cello

103

First Soprano

Drums

Hihat

Conga

Fretless Bass

Cello

104

Miscellaneous

First Soprano

Miscellaneous

Trumpet

Trombone

Drums

Hi-hat

Conga

Fretless Bass

SynVox

Slow Strings

Strings

Cello

106

Miscellaneous

First Soprano

Miscellaneous

Trumpet

Trombone

Drums

Hi-hat

Conga

Fretless Bass

Strings

Cello

108

Miscellaneous

First Soprano

Miscellaneous

Trumpet

Trombone

Drums

Hihat

Conga

Fretless Bass

SynVox

Slow Strings

Strings

Cello

110

Miscellaneous

First Soprano

Miscellaneous

Trumpet

Trombone

Drums

Hi-hat

Conga

Fretless Bass

Strings

Cello

3'47.6"  
112.1,00  
Bravo!!!

♩ = 160,000000

112

First Soprano

Second Soprano

Whistle

Whistle

Miscellaneous

Trumpet

Trombone

Drums

Hihat

Conga

Fretless Bass

SynVox

Slow Strings

Strings

Cello

Applause

Applause

3'56.6"  
118.1,00  
End

115

Applause

Applause

First Soprano

Yanni - Aria

♩ = 117,000114

5

11

17

22

28

35

2

41

First Soprano

46

52

59

64

70

78

86

100

106

♩ = 160,000000  
7

Second Soprano

Yanni - Aria

♩ = 117,000114

9

13

21

29

36

49

54

59

65

72

11

2

Second Soprano

86

♩ = 160,000000

Whistle

Yanni - Aria

♩ = 117,000114

6 **36** **4**

46 **66** **7** ♩ = 160,000000

♩ = 117,000114

41

44

54

78

83

88

92

105

110

♩ = 160,000000

Trumpet

Yanni - Aria

♩ = 117,000114

32 9

43

46

27 13

88

92

11

105

110

♩ = 160,000000

3 3 6

Trombone

Yanni - Aria

♩ = 117,000114

27

33

43

46

73

88

91

97

104

107

2

Trombone

110

♩ = 160,000000

Drums

Yanni - Aria

♩ = 117,000114

7

13

19

24

29

34

40

45

50

V.S.

56

61

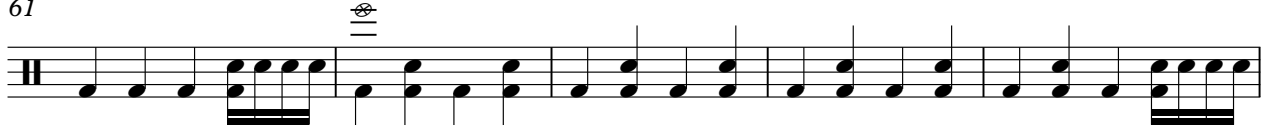

66

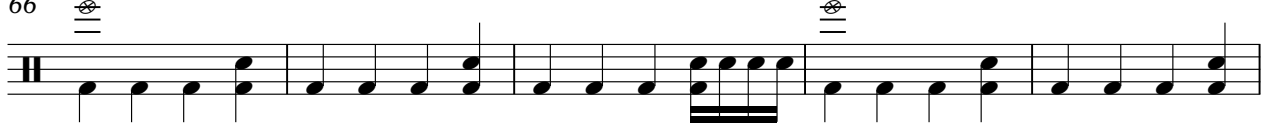

71

76

82

87

92

97

103

Drums

108

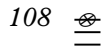

111

♩ = 160,000000

# Yanni - Aria

Hihat

♩ = 117,000114

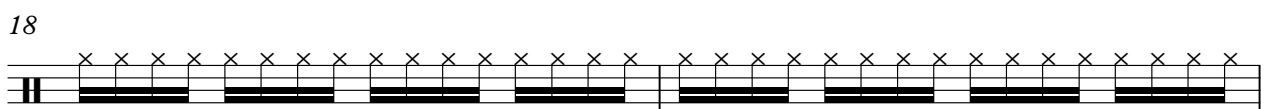
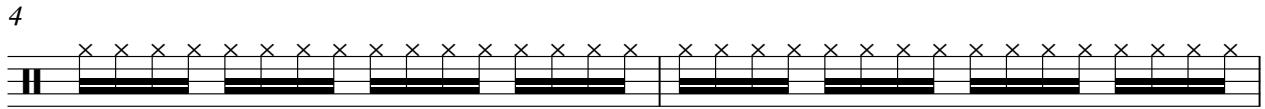

V.S.

2

# Hihat

22

24

26

28

30

32

34

36

38

40

42

44

46

48

50

52

54

56

58

60

V.S.

4

# Hihat

62

64

66

68

70

72

74

76

78

80

82

84

86

88

90

92

94

96

98

100

V.S.

6

# Hihat

102

104

106

108

110

♩ = 160,000000

7

Conga

Yanni - Aria

♩ = 117,000114

4/4

4

7

10

13

16

19

22

25

28

V.S.

Conga

31

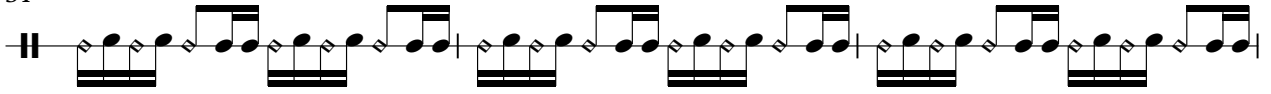

34

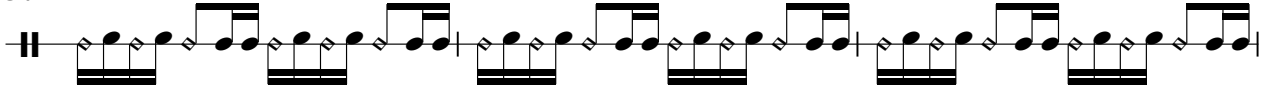

37

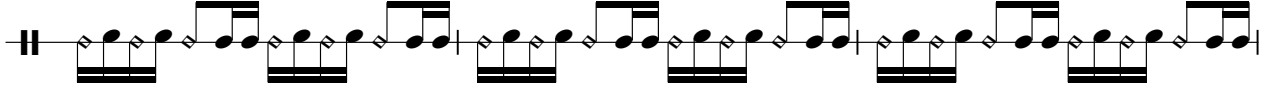

40

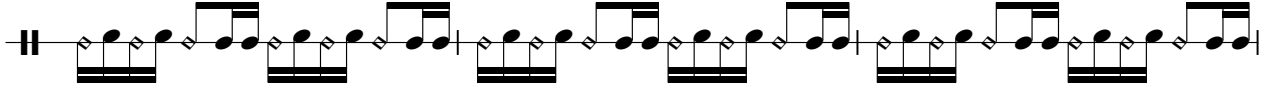

43

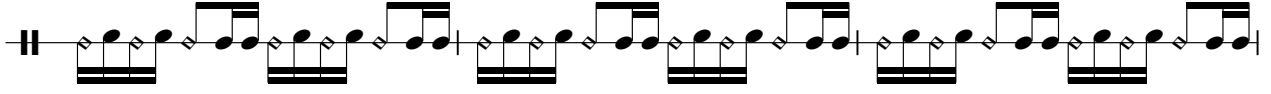

46

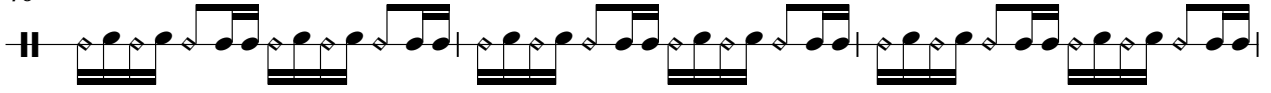

49

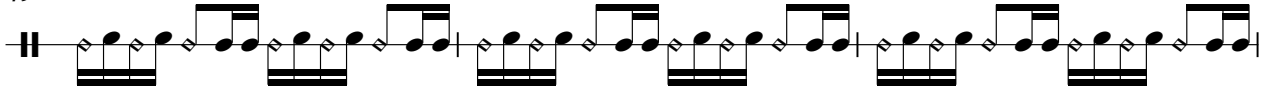

52

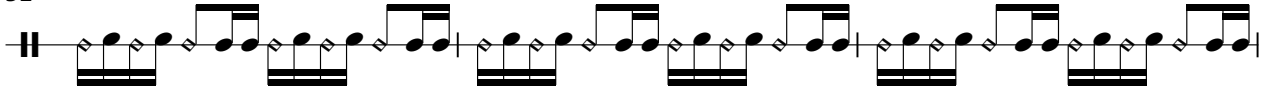

55

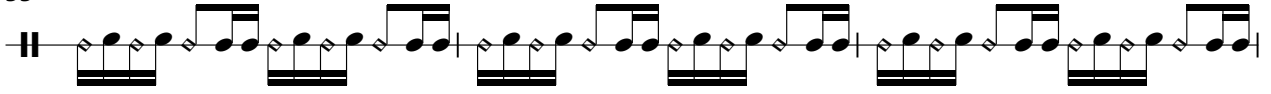

58

Conga

61

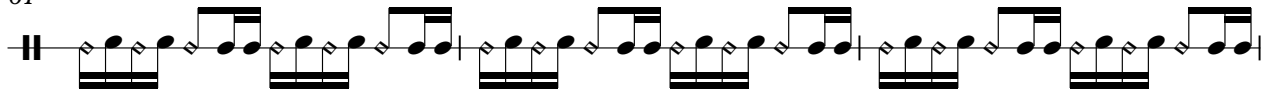

64

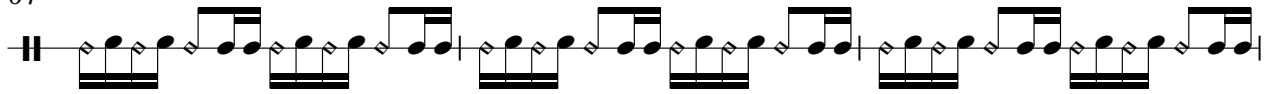

67

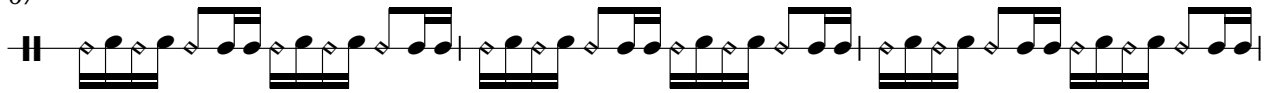

70

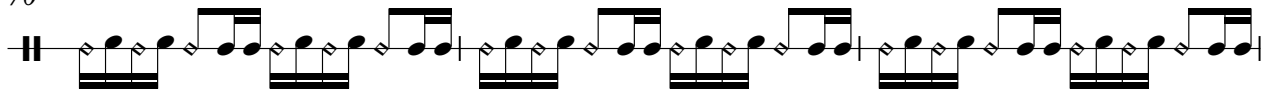

73

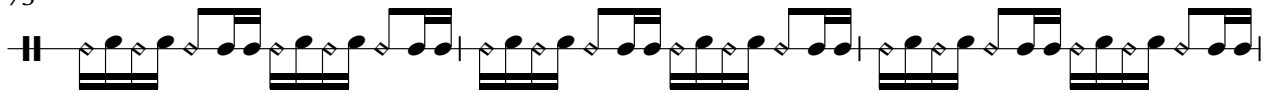

76

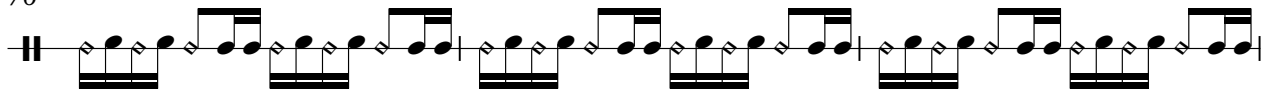

79

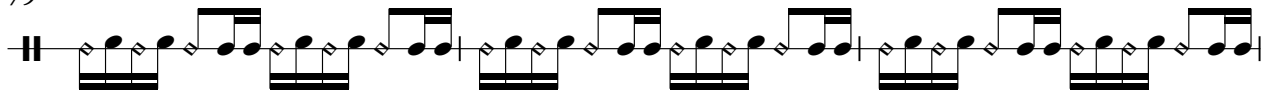

82

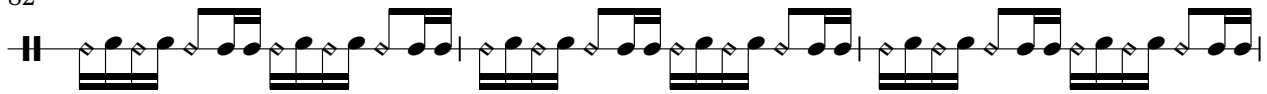

85

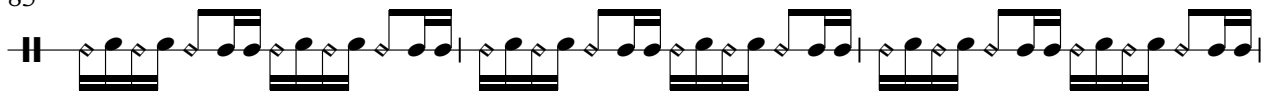

88

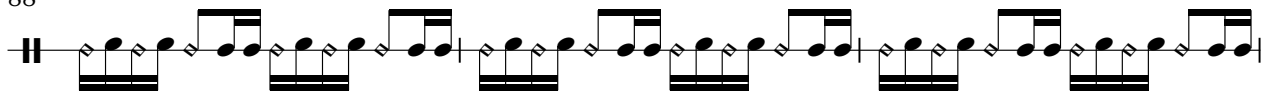

V.S.

Conga

91

94

97

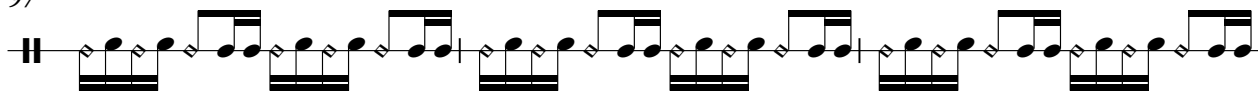

100

103

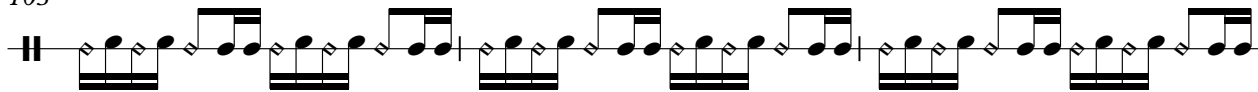

106

109

111

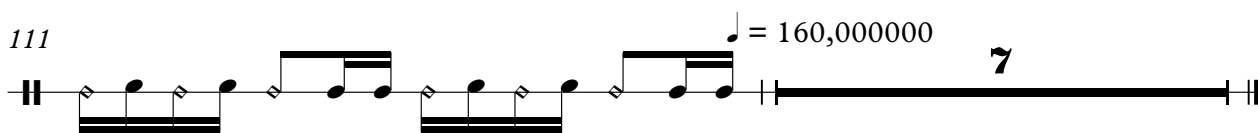

Fretless Bass

Yanni - Aria

♩ = 117,000114

4

6

8

10

12

14

16

18

20

V.S.

22

24

26

28

30

32

34

36

38

40

42

44

46

48

50

52

54

56

58

60

V.S.

62

64

66

68

70

72

74

76

78

80

82

84

86

88

90

92

94

96

98

100

V.S.

102

104

106

108

110

112 ♩ = 160,000000

♩ = 117,000114

8

73

104

♩ = 160,000000

Slow Strings

Yanni - Aria

♩ = 117,000114

5

12

20

29

3 9 4

49

57

65

3 13

86

4 14 4 4 7

♩ = 160,000000

Strings

Yanni - Aria

♩ = 117,000114

V.S.

71

75

83

87

89

91

93

96

104

106

Strings

108

110

112

$\text{♩} = 160,000000$

Cello

Yanni - Aria

♩ = 117,000114

9

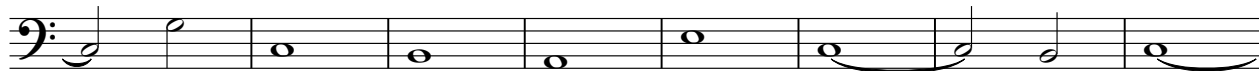

17

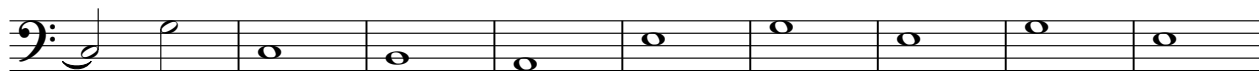

26

35

44

53

62

71

80

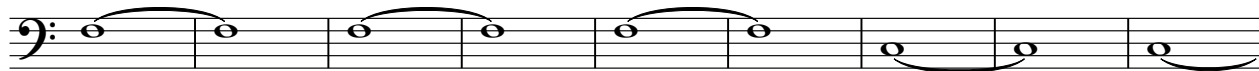

V.S.

2

Cello

89

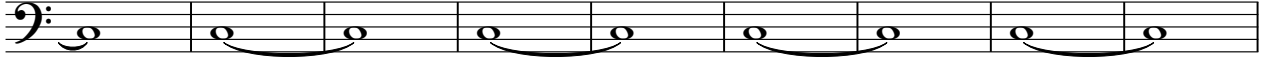

98

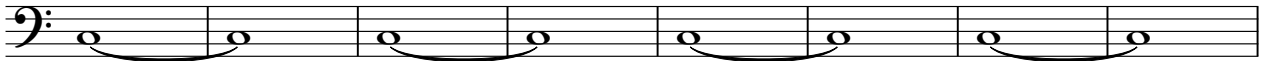

106

♩ = 160,000000

7

Applause

Yanni - Aria

♩ = 117,000114

4/4

35

42

4

66

♩ = 160,000000

113

113

Applause

Yanni - Aria

♩ = 117,000114

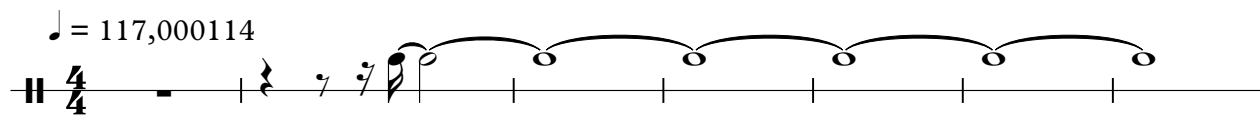

8                      34                      4                      66

A thick black horizontal line with vertical tick marks. Above the line, the numbers 8, 34, 4, and 66 are placed. The tick marks are located at the beginning, after 8, after 34, after 4, and at the end of the line.

112 ♩ = 160,000000

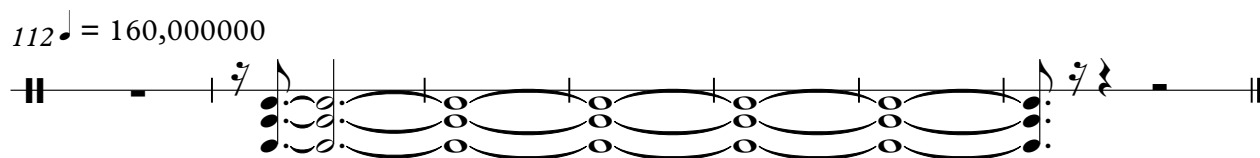
