

# Unknown - 134

♩ = 140,000137

♩ = 140,000137

4

Perc.

J. Gtr.

J. Gtr.

J. Gtr.

E. Gtr.

E. Gtr.

E. Bass

Perc. Organ

Organ

Rev. Cym.

Tape Smp. Str

FX 5

Solo

7 3

Perc.

J. Gtr.

E. Gtr.

E. Bass

A.

Organ

10

Perc.

J. Gtr.

E. Gtr.

E. Gtr.

E. Bass

Organ

13

Perc.

J. Gtr.

E. Gtr.

E. Gtr.

E. Bass

Organ

Double bar line

16

Perc.

J. Gtr.

E. Gtr.

E. Gtr.

E. Bass

Organ

Double bar line

19

Solo

Double bar line

22

Solo

25

Rev. Cym.

Solo

28

Perc.

J. Gtr.

E. Bass

Organ

Solo

30

Perc.

J. Gtr.

E. Bass

Solo

32

Perc.

J. Gtr.

E. Bass

Organ

Tape Smp. Str

Solo

35

J. Gtr.

E. Bass

Rev. Cym.

Tape Smp. Str

Solo

37

Perc.

J. Gtr.

J. Gtr.

E. Bass

Tape Smp. Str

Solo

Double bar line

38

Perc.

J. Gtr.

J. Gtr.

E. Bass

Tape Smp. Str

Solo

Double bar line

40

Perc.

J. Gtr.

J. Gtr.

E. Bass

Tape Smp. Str

Solo

42

Perc.

J. Gtr.

J. Gtr.

E. Bass

Tape Smp. Str

Solo

44

Perc.

J. Gtr.

J. Gtr.

E. Bass

Tape Smp. Str

FX 5

Solo

- Perc.**: Measure 44 has a half note on C4, a quarter note on D4, a quarter note on E4, and a quarter note on F4. Measure 45 has a half note on C4, a quarter note on D4, a quarter note on E4, and a quarter note on F4.
- J. Gtr.**: Measure 44 has a half note on C4, a quarter note on D4, a quarter note on E4, and a quarter note on F4. Measure 45 has a half note on C4, a quarter note on D4, a quarter note on E4, and a quarter note on F4.
- J. Gtr.**: Measure 44 has a half note on C4, a quarter note on D4, a quarter note on E4, and a quarter note on F4. Measure 45 has a half note on C4, a quarter note on D4, a quarter note on E4, and a quarter note on F4.
- E. Bass**: Measure 44 has a half note on C4, a quarter note on D4, a quarter note on E4, and a quarter note on F4. Measure 45 has a half note on C4, a quarter note on D4, a quarter note on E4, and a quarter note on F4.
- Tape Smp. Str**: Measure 44 has a half note on C4, a quarter note on D4, a quarter note on E4, and a quarter note on F4. Measure 45 has a half note on C4, a quarter note on D4, a quarter note on E4, and a quarter note on F4.
- FX 5**: Measure 44 has a half note on C4, a quarter note on D4, a quarter note on E4, and a quarter note on F4. Measure 45 has a half note on C4, a quarter note on D4, a quarter note on E4, and a quarter note on F4.
- Solo**: Measure 44 has a half note on C4, a quarter note on D4, a quarter note on E4, and a quarter note on F4. Measure 45 has a half note on C4, a quarter note on D4, a quarter note on E4, and a quarter note on F4.

46

Perc.

J. Gtr.

J. Gtr.

E. Bass

Tape Smp. Str

FX 5

Solo

- Measure 46:**
  - Perc.**: A series of eighth notes with 'x' marks above them, indicating a specific percussive sound.
  - J. Gtr.**: A guitar solo starting with a D4 quarter note, followed by a half note, and then a quarter note.
  - J. Gtr.**: A guitar solo starting with a D4 quarter note, followed by a half note, and then a quarter note.
  - E. Bass**: A bass line starting with a D3 half note, followed by a quarter note, and then a half note.
  - Tape Smp. Str**: A string sample starting with a D4 quarter note, followed by a half note, and then a quarter note.
  - FX 5**: A guitar solo starting with a D4 quarter note, followed by a half note, and then a quarter note.
  - Solo**: A guitar solo starting with a D4 quarter note, followed by a half note, and then a quarter note.
- Measure 47:**
  - Perc.**: A series of eighth notes with 'x' marks above them, indicating a specific percussive sound.
  - J. Gtr.**: A guitar solo starting with a D4 quarter note, followed by a half note, and then a quarter note.
  - J. Gtr.**: A guitar solo starting with a D4 quarter note, followed by a half note, and then a quarter note.
  - E. Bass**: A bass line starting with a D3 half note, followed by a quarter note, and then a half note.
  - Tape Smp. Str**: A string sample starting with a D4 quarter note, followed by a half note, and then a quarter note.
  - FX 5**: A guitar solo starting with a D4 quarter note, followed by a half note, and then a quarter note.
  - Solo**: A guitar solo starting with a D4 quarter note, followed by a half note, and then a quarter note.

48

Perc.

J. Gtr.

J. Gtr.

E. Bass

Tape Smp. Str

FX 5

Solo

50

Perc.

J. Gtr.

J. Gtr.

E. Bass

Tape Smp. Str

FX 5

Solo

51

52

Perc.

J. Gtr.

J. Gtr.

E. Bass

Tape Smp. Str

FX 5

Solo

54

Perc.

J. Gtr.

E. Bass

Organ

Tape Smp. Str

Solo

==

56

Perc.

J. Gtr.

E. Bass

Organ

Tape Smp. Str

Solo

58

Perc.

J. Gtr.

E. Bass

Organ

Solo

60

Perc.

J. Gtr.

E. Bass

Organ

Solo

62

Perc.

J. Gtr.

E. Bass

Organ

Tape Smp. Str

Solo

65

J. Gtr.

J. Gtr.

E. Bass

Organ

Rev. Cym.

Tape Smp. Str

Solo

67

Perc.

J. Gtr.

E. Bass

Organ

Solo

69

Perc.

J. Gtr.

E. Bass

Solo

71

Perc.

J. Gtr.

J. Gtr.

E. Bass

Organ

Tape Smp. Str

Solo

74

J. Gtr.

J. Gtr.

E. Bass

Rev. Cym.

Tape Smp. Str

Solo

76

Perc.

J. Gtr.

J. Gtr.

J. Gtr.

E. Bass

Perc. Organ

Tape Smp. Str

Solo

77

Perc.

J. Gtr.

J. Gtr.

J. Gtr.

E. Bass

Perc. Organ

Tape Smp. Str

FX 5

Solo

- Perc.**: Measure 77 has a series of eighth notes with 'x' marks above them. Measure 78 has a series of eighth notes.
- J. Gtr.**: Measure 77 has a series of eighth notes. Measure 78 has a series of eighth notes.
- J. Gtr.**: Measure 77 has a series of eighth notes. Measure 78 has a series of eighth notes.
- J. Gtr.**: Measure 77 has a series of eighth notes. Measure 78 has a series of eighth notes.
- E. Bass**: Measure 77 has a series of eighth notes. Measure 78 has a series of eighth notes.
- Perc. Organ**: Measure 77 has a series of eighth notes. Measure 78 has a series of eighth notes.
- Tape Smp. Str**: Measure 77 has a series of eighth notes. Measure 78 has a series of eighth notes.
- FX 5**: Measure 77 has a series of eighth notes. Measure 78 has a series of eighth notes.
- Solo**: Measure 77 has a series of eighth notes. Measure 78 has a series of eighth notes.

79

Perc.

J. Gtr.

J. Gtr.

J. Gtr.

E. Bass

Perc. Organ

Tape Smp. Str

FX 5

Solo

Downloaded from [MusicNotesLib.com](https://www.musicnoteslib.com) Perfect notes and guitar tabs searcher

81

Perc.

J. Gtr.

J. Gtr.

J. Gtr.

E. Bass

Perc. Organ

Tape Smp. Str

Solo

- Perc.**: Measure 81 has a series of eighth notes with 'x' marks above them. Measure 82 has a half note followed by a quarter note.
- J. Gtr.** (first): Measure 81 has a half note chord, a quarter note chord, and a quarter rest. Measure 82 has a half note chord, a quarter note chord, and a quarter rest.
- J. Gtr.** (second): Measure 81 has a half note chord, a quarter note chord, and a quarter rest. Measure 82 has a half note chord, a quarter note chord, and a quarter rest.
- J. Gtr.** (third): Measure 81 has a half note chord, a quarter note chord, and a quarter rest. Measure 82 has a half note chord, a quarter note chord, and a quarter rest.
- E. Bass**: Measure 81 has a half note, a quarter note, and a quarter rest. Measure 82 has a half note and a quarter rest.
- Perc. Organ**: Measure 81 has a half note chord. Measure 82 has a half note chord.
- Tape Smp. Str**: Measure 81 has a half note chord. Measure 82 has a half note chord.
- Solo**: Measure 81 has a half note, a quarter note, and a quarter rest. Measure 82 has a half note, a quarter note, and a quarter rest.

83

Perc.

J. Gtr.

J. Gtr.

J. Gtr.

E. Bass

Perc. Organ

Tape Smp. Str

FX 5

Solo

Downloaded from [MusicNotesLib.com](https://www.musicnoteslib.com) Perfect notes and guitar tabs searcher

85

Perc.

J. Gtr.

J. Gtr.

J. Gtr.

E. Bass

Perc. Organ

Tape Smp. Str

FX 5

Solo

- Measure 85:**
  - Perc.**: A series of eighth notes on a single pitch, with 'x' marks above the staff indicating specific rhythmic hits.
  - J. Gtr. (1)**: A series of chords, primarily triads, with some melodic movement.
  - J. Gtr. (2)**: A series of chords, primarily triads, with some melodic movement.
  - J. Gtr. (3)**: A series of chords, primarily triads, with some melodic movement.
  - E. Bass**: A single note (G2) held for the duration of the measure.
  - Perc. Organ**: A series of chords, primarily triads, with some melodic movement.
  - Tape Smp. Str**: A series of chords, primarily triads, with some melodic movement.
  - FX 5**: A series of chords, primarily triads, with some melodic movement.
  - Solo**: A series of chords, primarily triads, with some melodic movement.
- Measure 86:**
  - Perc.**: A series of eighth notes on a single pitch, with 'x' marks above the staff indicating specific rhythmic hits.
  - J. Gtr. (1)**: A series of chords, primarily triads, with some melodic movement.
  - J. Gtr. (2)**: A series of chords, primarily triads, with some melodic movement.
  - J. Gtr. (3)**: A series of chords, primarily triads, with some melodic movement.
  - E. Bass**: A single note (G2) held for the duration of the measure.
  - Perc. Organ**: A series of chords, primarily triads, with some melodic movement.
  - Tape Smp. Str**: A series of chords, primarily triads, with some melodic movement.
  - FX 5**: A series of chords, primarily triads, with some melodic movement.
  - Solo**: A series of chords, primarily triads, with some melodic movement.

87

Perc.

J. Gtr.

J. Gtr.

J. Gtr.

E. Bass

Perc. Organ

Tape Smp. Str

FX 5

Solo

Downloaded from [MusicNotesLib.com](https://www.musicnoteslib.com) Perfect notes and guitar tabs searcher

89

Perc.

J. Gtr.

J. Gtr.

J. Gtr.

E. Bass

Perc. Organ

Tape Smp. Str

FX 5

Solo

- Measure 89:**
  - Perc.**: A series of eighth notes on a single pitch, marked with 'x' above the staff.
  - J. Gtr. 1**: A melodic line starting on a whole note, followed by eighth notes and a half note.
  - J. Gtr. 2**: A series of eighth-note chords.
  - J. Gtr. 3**: A melodic line with eighth notes and a half note.
  - E. Bass**: A line of whole notes.
  - Perc. Organ**: Sustained chords.
  - Tape Smp. Str**: Sustained chords.
  - FX 5**: A melodic line with eighth notes and a half note.
  - Solo**: A complex melodic line with many sixteenth notes.
- Measure 90:**
  - Perc.**: A series of eighth notes on a single pitch, marked with 'x' above the staff.
  - J. Gtr. 1**: A melodic line starting on a whole note, followed by eighth notes and a half note.
  - J. Gtr. 2**: A series of eighth-note chords.
  - J. Gtr. 3**: A melodic line with eighth notes and a half note.
  - E. Bass**: A line of whole notes.
  - Perc. Organ**: Sustained chords.
  - Tape Smp. Str**: Sustained chords.
  - FX 5**: A melodic line with eighth notes and a half note.
  - Solo**: A complex melodic line with many sixteenth notes.

91

Perc.

J. Gtr.

J. Gtr.

J. Gtr.

E. Bass

Perc. Organ

Tape Smp. Str

FX 5

Solo

93

Perc.

J. Gtr.

J. Gtr.

J. Gtr.

E. Gtr.

E. Bass

Perc. Organ

Organ

Tape Smp. Str

Solo

94

95

Perc.

J. Gtr.

J. Gtr.

J. Gtr.

E. Gtr.

E. Gtr.

E. Bass

Perc. Organ

Organ

Tape Smp. Str

Solo

97

Perc.

J. Gtr.

J. Gtr.

J. Gtr.

E. Gtr.

E. Bass

Perc. Organ

Organ

Tape Smp. Str

Solo

98

Perc.

J. Gtr.

J. Gtr.

J. Gtr.

E. Gtr.

E. Gtr.

E. Bass

Perc. Organ

Organ

Tape Smp. Str

Solo

Detailed description of the musical score: The score is for page 31, starting at measure 98. The Percussion staff shows a pattern of eighth and sixteenth notes with 'x' marks above, indicating a specific rhythmic pattern. The three J. Gtr. staves feature a complex, fast-paced solo with many sixteenth and thirty-second notes, including ties and slurs. The two E. Gtr. staves provide harmonic support with chords and single notes. The E. Bass staff has a simple bass line with eighth and sixteenth notes. The Perc. Organ and Organ staves provide a steady accompaniment with chords and single notes. The Tape Smp. Str staff has a simple accompaniment with chords and single notes. The Solo staff continues the complex guitar solo from the previous measures.

100

Perc.

J. Gtr.

J. Gtr.

J. Gtr.

E. Gtr.

E. Bass

Perc. Organ

Organ

Tape Smp. Str

Solo

100

Perc.

J. Gtr.

J. Gtr.

J. Gtr.

E. Gtr.

E. Bass

Perc. Organ

Organ

Tape Smp. Str

Solo

103

Perc.

J. Gtr.

J. Gtr.

J. Gtr.

E. Bass

Perc. Organ

Organ

Tape Smp. Str

Solo

104

Perc.

J. Gtr.

J. Gtr.

J. Gtr.

E. Bass

Perc. Organ

Tape Smp. Str

FX 5

Solo

106

Perc.

J. Gtr.

J. Gtr.

J. Gtr.

E. Bass

Perc. Organ

Tape Smp. Str

FX 5

Solo

Downloaded from [MusicNotesLib.com](https://www.musicnoteslib.com) Perfect notes and guitar tabs searcher

108

Perc.

J. Gtr.

J. Gtr.

J. Gtr.

E. Bass

Perc. Organ

Tape Smp. Str

Solo

- Perc.**: Measure 108 has a series of eighth notes with 'x' marks above them. Measure 109 has a half note followed by a quarter note.
- J. Gtr.** (first): Measure 108 has a half note chord. Measure 109 has a half note chord with a sharp sign.
- J. Gtr.** (second): Measure 108 has a half note chord. Measure 109 has a half note chord with a sharp sign.
- J. Gtr.** (third): Measure 108 has a half note chord. Measure 109 has a half note chord with a sharp sign.
- E. Bass**: Measure 108 has a half note. Measure 109 has a half note with a sharp sign.
- Perc. Organ**: Measure 108 has a half note chord. Measure 109 has a half note chord with a sharp sign.
- Tape Smp. Str**: Measure 108 has a half note chord. Measure 109 has a half note chord with a sharp sign.
- Solo**: Measure 108 has a half note chord. Measure 109 has a half note chord with a sharp sign.

110

Perc.

J. Gtr.

J. Gtr.

J. Gtr.

E. Bass

Perc. Organ

Tape Smp. Str

FX 5

Solo

112

Perc.

J. Gtr.

J. Gtr.

J. Gtr.

E. Bass

Perc. Organ

Tape Smp. Str

FX 5

Solo

**Measure 112:**

- Perc.**: A series of eighth notes on a single pitch, marked with 'x' above the staff.
- J. Gtr.**: A complex arrangement featuring a mix of chords, single notes, and rests.
- J. Gtr.**: A series of chords, mostly triads, with some eighth notes.
- J. Gtr.**: A series of chords, mostly triads, with some eighth notes.
- E. Bass**: A series of notes, including a half note and a quarter note, with a sharp sign above the staff.
- Perc. Organ**: A series of chords, mostly triads, with a sharp sign above the staff.
- Tape Smp. Str**: A series of chords, mostly triads, with a sharp sign above the staff.
- FX 5**: A series of notes, including a half note and a quarter note, with a sharp sign above the staff.
- Solo**: A series of notes, including a half note and a quarter note, with a sharp sign above the staff.

**Measure 113:**

- Perc.**: A series of eighth notes on a single pitch, marked with 'x' above the staff.
- J. Gtr.**: A series of chords, mostly triads, with a sharp sign above the staff.
- J. Gtr.**: A series of chords, mostly triads, with a sharp sign above the staff.
- J. Gtr.**: A series of chords, mostly triads, with a sharp sign above the staff.
- E. Bass**: A series of notes, including a half note and a quarter note, with a sharp sign above the staff.
- Perc. Organ**: A series of chords, mostly triads, with a sharp sign above the staff.
- Tape Smp. Str**: A series of chords, mostly triads, with a sharp sign above the staff.
- FX 5**: A series of notes, including a half note and a quarter note, with a sharp sign above the staff.
- Solo**: A series of notes, including a half note and a quarter note, with a sharp sign above the staff.

114

Perc.

J. Gtr.

J. Gtr.

J. Gtr.

E. Bass

Perc. Organ

Tape Smp. Str

FX 5

Solo

116

Perc.

J. Gtr.

J. Gtr.

J. Gtr.

E. Bass

Perc. Organ

Tape Smp. Str

FX 5

Solo

118

Perc.

J. Gtr.

J. Gtr.

J. Gtr.

E. Bass

Perc. Organ

Tape Smp. Str

FX 5

Solo

Downloaded from [MusicNotesLib.com](https://www.musicnoteslib.com) Perfect notes and guitar tabs searcher

120

Perc.

J. Gtr.

J. Gtr.

J. Gtr.

E. Bass

A.

Perc. Organ

Tape Smp. Str

Solo

- Measure 120:**
  - Perc.**: A series of eighth notes with 'x' marks above them, indicating a specific rhythmic pattern.
  - J. Gtr.**: A series of chords and single notes, including a half note chord and a quarter note chord.
  - J. Gtr.**: A series of eighth notes and chords, including a half note chord and a quarter note chord.
  - J. Gtr.**: A series of eighth notes and chords, including a half note chord and a quarter note chord.
  - E. Bass**: A series of eighth notes and chords, including a half note chord and a quarter note chord.
  - A.**: A series of eighth notes and chords, including a half note chord and a quarter note chord.
  - Perc. Organ**: A series of eighth notes and chords, including a half note chord and a quarter note chord.
  - Tape Smp. Str**: A series of eighth notes and chords, including a half note chord and a quarter note chord.
  - Solo**: A series of eighth notes and chords, including a half note chord and a quarter note chord.
- Measure 121:**
  - Perc.**: A series of eighth notes with 'x' marks above them, indicating a specific rhythmic pattern.
  - J. Gtr.**: A series of chords and single notes, including a half note chord and a quarter note chord.
  - J. Gtr.**: A series of eighth notes and chords, including a half note chord and a quarter note chord.
  - J. Gtr.**: A series of eighth notes and chords, including a half note chord and a quarter note chord.
  - E. Bass**: A series of eighth notes and chords, including a half note chord and a quarter note chord.
  - A.**: A series of eighth notes and chords, including a half note chord and a quarter note chord.
  - Perc. Organ**: A series of eighth notes and chords, including a half note chord and a quarter note chord.
  - Tape Smp. Str**: A series of eighth notes and chords, including a half note chord and a quarter note chord.
  - Solo**: A series of eighth notes and chords, including a half note chord and a quarter note chord.

122

Perc.

J. Gtr.

J. Gtr.

J. Gtr.

E. Bass

A.

Perc. Organ

Tape Smp. Str

Solo

124

Perc.

J. Gtr.

J. Gtr.

J. Gtr.

E. Bass

A.

Perc. Organ

Tape Smp. Str

Solo

126 45

Perc.

J. Gtr.

J. Gtr.

J. Gtr.

E. Bass

A.

Perc. Organ

Rev. Cym.

Tape Smp. Str

Solo

128

Perc.

J. Gtr.

J. Gtr.

J. Gtr.

E. Bass

A.

Perc. Organ

Tape Smp. Str

Solo

130

Perc.

J. Gtr.

J. Gtr.

J. Gtr.

E. Bass

A.

Perc. Organ

Tape Smp. Str

Solo

132

Perc.

J. Gtr.

J. Gtr.

J. Gtr.

E. Bass

A.

Perc. Organ

Tape Smp. Str

Solo

134

Perc.

J. Gtr.

J. Gtr.

J. Gtr.

E. Bass

A.

Perc. Organ

Tape Smp. Str

Solo

136

J. Gtr.

E. Bass

Solo

$\text{♩} = 134,000061$ 
 $\text{♩} = 126,999985$ 
 $\text{♩} = 122,000069$

$\text{♩} = 134,000061$ 
 $\text{♩} = 126,999985$ 
 $\text{♩} = 122,000069$

## Percussion

## Unknown - 134

♩ = 140,000137

This percussion score is written on a single staff with a 4/4 time signature. It begins with a tempo marking of 140,000137. The notation includes various rhythmic values (quarter, eighth, and sixteenth notes), rests, and dynamic markings (accents and slurs). Above the staff, there are numerous 'x' marks indicating specific rhythmic events. The score is divided into measures, with measure numbers 6, 11, 16, 29, 37, 43, 49, 54, and 59 marked at the beginning of their respective lines. A '3' is written above the first measure of the first line, and a '9' is written above the first measure of the line starting at measure 16. A '4' is written above the first measure of the line starting at measure 29, and another '4' is written above the first measure of the line starting at measure 59. The score ends with a double bar line.

67

72

80

86

92

97

103

109

115

120

4

126 Percussion 3

131

134

$\text{♩} = 134,000061$   $\text{♩} = 126,999985$   $\text{♩} = 122,000069$

**2**

♩ = 140,000137

This is a jazz guitar score for a piece titled 'Unknown - 134'. The music is written in 4/4 time with a tempo of 140,000137. The score consists of ten staves of music, each starting with a measure number. The notation includes various jazz guitar techniques such as triplets, slurs, and ties. The key signature is one sharp (F#), and the piece concludes with a final measure marked with a '4'.

2

7

12

17

9

30

34

37

42

47

51

4

58

62

66

70

74

78

83

88

93

97

102

107

112

117

122

127

132

$$\text{♩} = 134,00006 \quad \text{♩} = 126,999985 \quad \text{♩} = 122,00006$$

2

♩ = 140,000137

32

38

41

44

47

50

53

56

18

This is a jazz guitar score for a piece titled 'Unknown - 134'. The music is written in 4/4 time, with a tempo of 140,000137. The score consists of eight staves of music. The first staff begins with a 32-measure rest, followed by a series of chords. The subsequent staves (38, 41, 44, 47, 50, 53, 56) contain various chordal and melodic patterns, including eighth and sixteenth notes, and rests. The final staff (56) ends with an 18-measure rest. The notation includes various musical symbols such as notes, rests, and bar lines.

76

79

82

85

88

91

94

97

100

105

108

111

114

117

120

123

126

130

133

135

♩ = 134,000061

♩ = 126,999985

♩ = 122,000069

♩ = 140,000137

103

106

109

112

116

119

123

127

131

134

$\text{♩} = 134,000061$   $\text{♩} = 126,999985$   $\text{♩} = 122,000069$

2

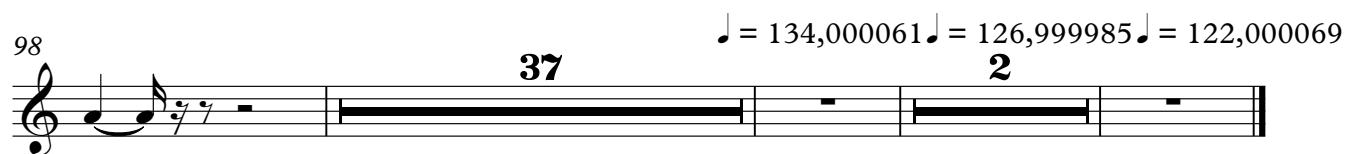
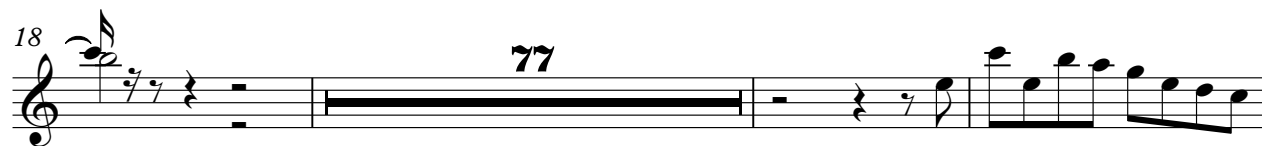
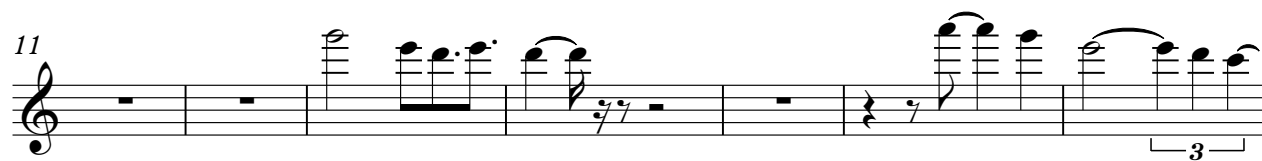
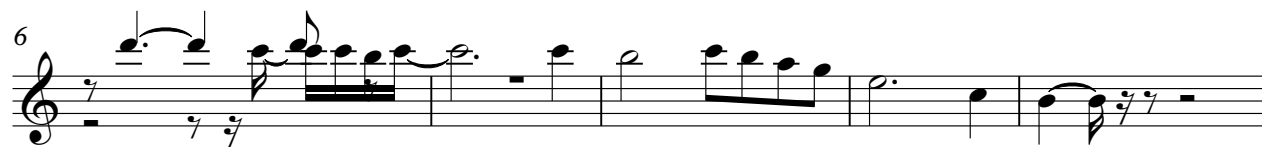
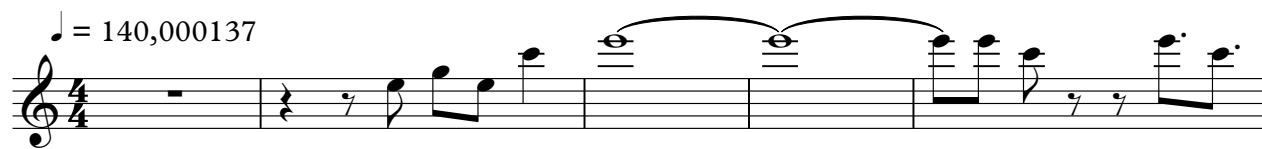

♩ = 140,000137

2 5

12

3

17

77

3

97

3

102

33 2

♩ = 134,000061 126,999985 ♩ = 122,000069

♩ = 140,000137

7

13

19

32

39

45

51

56

62

V.S.

69

76

82

88

94

100

107

113

119

125

131

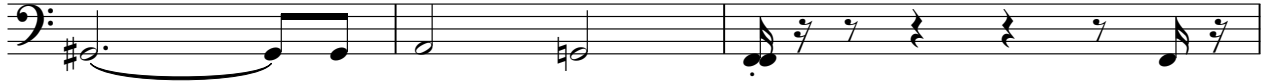

134

♩ = 134,000061 ♩ = 126,999985

♩ = 122,000069

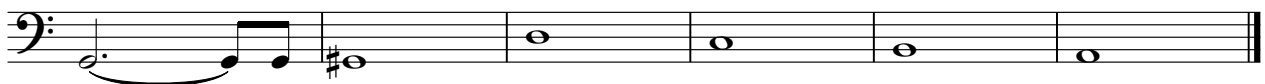

# Alto

134

$\text{♩} = 134,00006 \quad \text{♩} = 126,999985 \quad \text{♩} = 122,000069$

2

# Percussive Organ

## Unknown - 134

♩ = 140,000137

2 2 71

79

87

95

2 2

103

111

120

130

$\text{♩} = 134,000061$   $\text{♩} = 126,999939$   $\text{♩} = 122,85000069$

♩ = 140,000137

9

16

30

57

64

73

99

103

♩ = 134,000061 ♩ = 126,999985 ♩ = 122,000069

# Reverse Cymbals

Unknown - 134

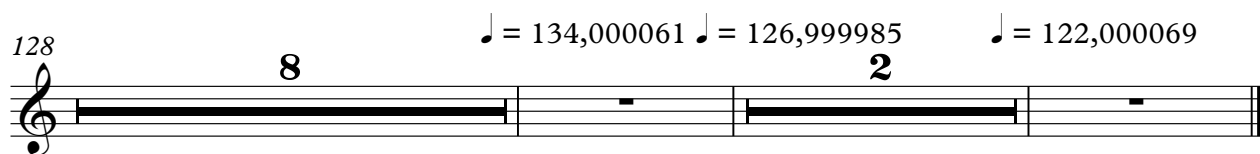
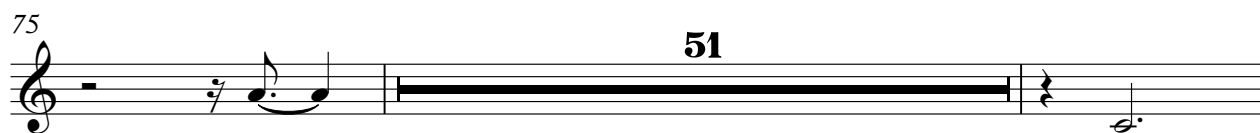
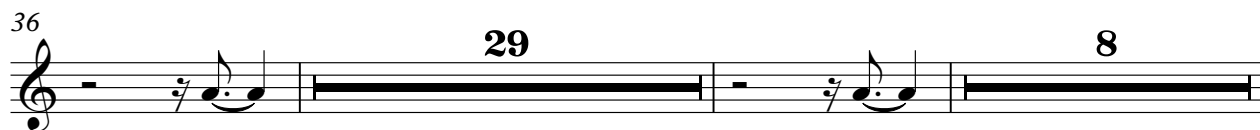

Unknown - 134  
Tape Sampler Keyboard [Strings]

$\text{♩} = 140,000137$

29

36

45

52

6

65

6

78

86

94

V.S.

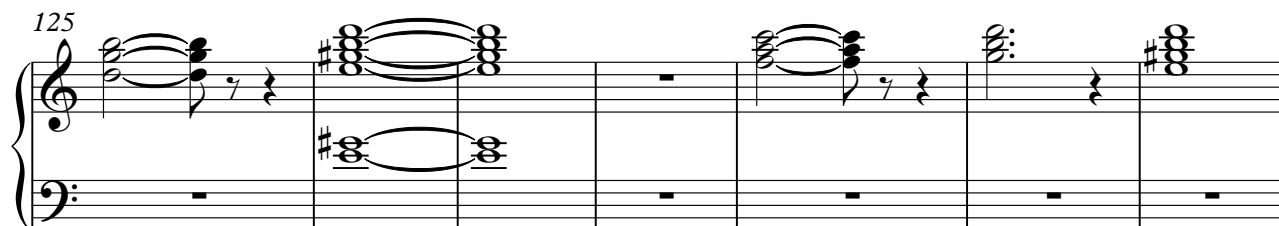
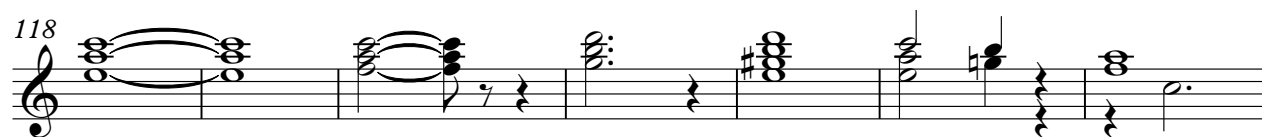
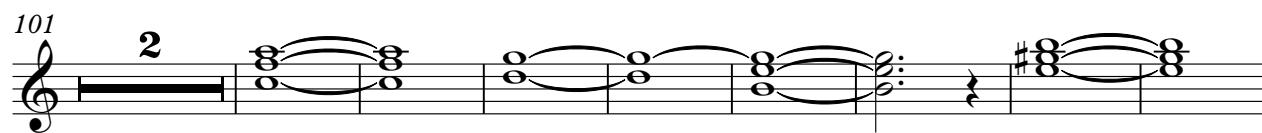

♩ = 134,00006 ♩ = 126,999985 ♩ = 122,000069

2

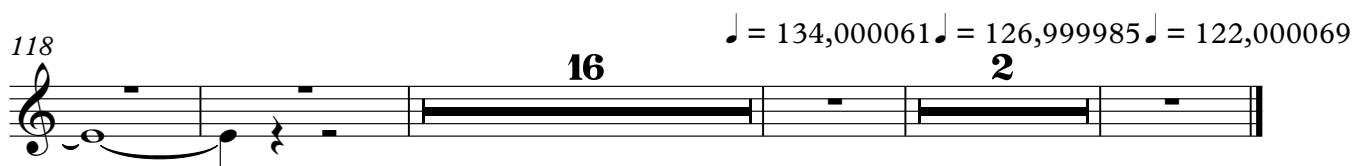
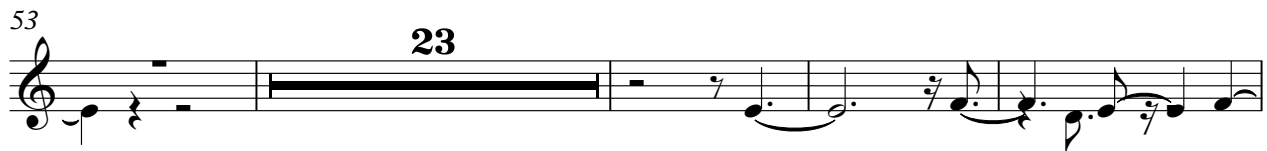
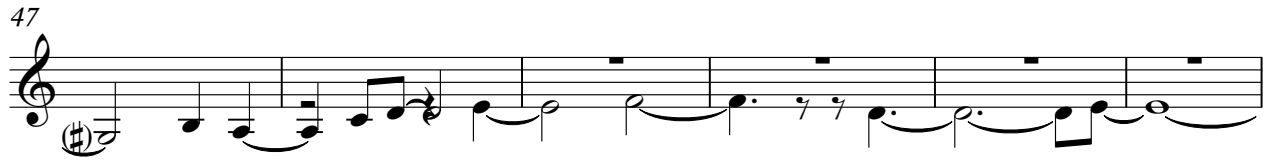
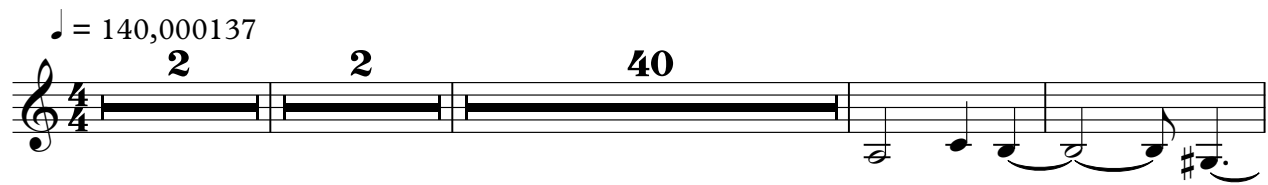

$\text{♩} = 140,000137$

14

20

23

27

30

33

37

39

42

45

V.S.

78

81

84

87

90

93

96

98

101

104

V.S.

107

110

113

116

119

122

125

128

131

134

$\text{♩} = 134,000061$

5

♯ = 122,000069

[illegible]