

Unknown - 136

♩ = 99,000099 ♩ = 98,000145

Trompette

Drums

Vibes

Bass

New Midi

E. Piano

4

Trompette

Drums

Vibes

Bass

New Midi

E. Piano

7

10

13

Trompette

Drums

Vibes

Bass

New Midi

E. Piano

16

Trompette

Drums

Vibes

Bass

New Midi

E. Piano

19

22

25

Trompette

Drums

Vibes

Bass

New Midi

E. Piano

27

Trompette

Drums

Vibes

Bass

New Midi

E. Piano

30

Trompette

Drums

Vibes

Bass

New Midi

E. Piano

33

Trompette

Drums

Vibes

Bass

New Midi

E. Piano

35

Trompette

Drums

Vibes

Bass

New Midi

E. Piano

37

Trompette

Drums

Vibes

Bass

New Midi

E. Piano

40

Trompette
Drums
Vibes
Bass
New Midi
E. Piano

43

Trompette
Drums
Vibes
Bass
New Midi
E. Piano

46

49

52

55

57

Trompette

Drums

Vibes

Bass

New Midi

E. Piano

Unknown - 136

Trompette

♩ = 99,000099 ♩ = 98,000145

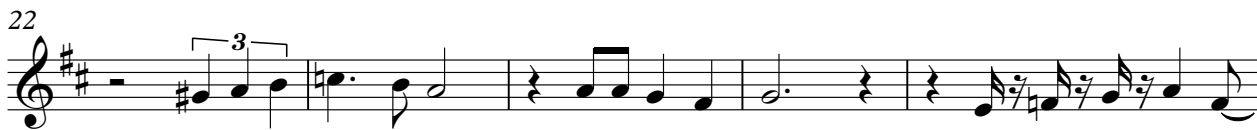

V.S.

2

Trompette

53

3

Unknown - 136

Drums

♩ = 99,000099 ♩ = 98,000145

V.S.

Drums

32

35

38

41

44

47

50

53

56

58

Vibes

Unknown - 136

♩ = 99,000099 ♩ = 98,000145

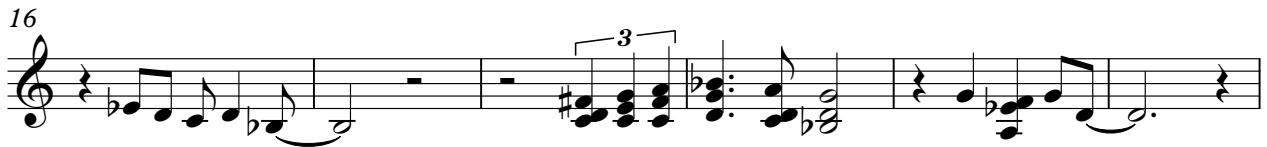

V.S.

2

Vibes

53

A single line of musical notation on a five-line staff. The notation begins with a treble clef. The first measure contains a quarter note followed by a quarter rest. The second measure contains a quarter rest followed by a quarter note, an eighth note, and another eighth note. The third measure contains a quarter note, an eighth note, and another eighth note. The fourth measure contains a quarter note, an eighth note, and another eighth note. The fifth measure contains a quarter note, an eighth note, and another eighth note. The sixth measure contains a quarter note, an eighth note, and another eighth note. The seventh measure contains a quarter note, an eighth note, and another eighth note. The eighth measure contains a quarter note, an eighth note, and another eighth note. The piece concludes with a double bar line and the number '3' positioned above it.

Unknown - 136

Bass

♩ = 99,000099 ♩ = 98,000145

V.S.

39

44

48

52

56

♩ = 99,000099 ♩ = 98,000145

7

12

17

23

29

34

39

45

51

55

♩ = 99,000099 ♩ = 98,000145

5

9

12

15

18

23

26

30

34

38

42

46

50

53

56
