

Unknown - 146

♩ = 141,000305

Std Drums

Muted Gtr Rythm

Nylon Gtr Rythm B32

Fretless E. Bass

Voc Lead Oohs

Muted Gtr Rythm

Nylon Gtr Rythm B32

Fretless E. Bass

5

Std Drums

Muted Gtr Rythm

Nylon Gtr Rythm B32

Fretless E. Bass

Voc Lead Oohs

7

Std Drums

Muted Gtr Rythm

Nylon Gtr Rythm B32

Fretless E. Bass

Voc Lead Oohs

9

Std Drums

Muted Gtr Rythm

Nylon Gtr Rythm B32

Fretless E. Bass

Voc Lead Oohs

11

Std Drums

Muted Gtr Rythm

Nylon Gtr Rythm B32

Fretless E. Bass

Voc Lead Oohs

14

Std Drums

Muted Gtr Rythm

Nylon Gtr Rythm B32

Fretless E. Bass

Voc Lead Oohs

16

Std Drums

Muted Gtr Rythm

Nylon Gtr Rythm B32

Fretless E. Bass

Voc Lead Oohs

18

Std Drums

Muted Gtr Rythm

Nylon Gtr Rythm B32

Fretless E. Bass

Voc Lead Oohs

20

Std Drums

Muted Gtr Rythm

Nylon Gtr Rythm B32

Fretless E. Bass

Voc Lead Oohs

22

Std Drums

Muted Gtr Rythm

Nylon Gtr Rythm B32

Fretless E. Bass

Voc Lead Oohs

25

Std Drums

Muted Gtr Rythm

Nylon Gtr Rythm B32

Fretless E. Bass

Voc Lead Oohs

27

Std Drums

Muted Gtr Rythm

Nylon Gtr Rythm B32

Fretless E. Bass

Voc Lead Oohs

30

Std Drums

Muted Gtr Rythm

Nylon Gtr Rythm B32

Fretless E. Bass

Voc Lead Oohs

32

Std Drums

Muted Gtr Rythm

Nylon Gtr Rythm B32

Fretless E. Bass

Voc Lead Oohs

34

Std Drums

Muted Gtr Rythm

Nylon Gtr Rythm B32

Fretless E. Bass

Voc Lead Oohs

36

Std Drums

Muted Gtr Rythm

Nylon Gtr Rythm B32

Fretless E. Bass

Voc Lead Oohs

38

Std Drums

Muted Gtr Rythm

Nylon Gtr Rythm B32

Fretless E. Bass

Voc Lead Oohs

41

Std Drums

Muted Gtr Rythm

Nylon Gtr Rythm B32

Fretless E. Bass

Voc Lead Oohs

44

Std Drums

Muted Gtr Rythm

Nylon Gtr Rythm B32

Fretless E. Bass

Voc Lead Oohs

46

Std Drums

Muted Gtr Rythm

Nylon Gtr Rythm B32

Fretless E. Bass

Voc Lead Oohs

49

Std Drums

Muted Gtr Rythm

Nylon Gtr Rythm B32

Fretless E. Bass

Voc Lead Oohs

51

Std Drums

Muted Gtr Rythm

Nylon Gtr Rythm B32

Fretless E. Bass

Voc Lead Oohs

54

Std Drums

Muted Gtr Rythm

Nylon Gtr Rythm B32

Fretless E. Bass

Voc Lead Oohs

56

Std Drums

Muted Gtr Rythm

Nylon Gtr Rythm B32

Fretless E. Bass

Voc Lead Oohs

58

Std Drums

Muted Gtr Rythm

Nylon Gtr Rythm B32

Fretless E. Bass

Voc Lead Oohs

60

Std Drums

Muted Gtr Rythm

Nylon Gtr Rythm B32

Fretless E. Bass

Voc Lead Oohs

62

Std Drums

Muted Gtr Rythm

Nylon Gtr Rythm B32

Fretless E. Bass

Voc Lead Oohs

65

Std Drums

Muted Gtr Rythm

Nylon Gtr Rythm B32

Fretless E. Bass

Voc Lead Oohs

68

Std Drums

Muted Gtr Rythm

Nylon Gtr Rythm B32

Fretless E. Bass

Voc Lead Oohs

70

Std Drums

Muted Gtr Rythm

Nylon Gtr Rythm B32

Fretless E. Bass

Voc Lead Oohs

73

Std Drums

Muted Gtr Rythm

Nylon Gtr Rythm B32

Fretless E. Bass

Voc Lead Oohs

75

Std Drums

Muted Gtr Rythm

Nylon Gtr Rythm B32

Fretless E. Bass

Voc Lead Oohs

78

Std Drums

Muted Gtr Rythm

Nylon Gtr Rythm B32

Fretless E. Bass

Voc Lead Oohs

80

Std Drums

Muted Gtr Rythm

Nylon Gtr Rythm B32

Fretless E. Bass

Voc Lead Oohs

82

Std Drums

Muted Gtr Rythm

Nylon Gtr Rythm B32

Fretless E. Bass

Voc Lead Oohs

84

Std Drums

Muted Gtr Rythm

Nylon Gtr Rythm B32

Fretless E. Bass

Voc Lead Oohs

86

Std Drums

Muted Gtr Rythm

Nylon Gtr Rythm B32

Fretless E. Bass

Voc Lead Oohs

88

Std Drums

Muted Gtr Rythm

Nylon Gtr Rythm B32

Fretless E. Bass

Voc Lead Oohs

90

Std Drums

Muted Gtr Rythm

Nylon Gtr Rythm B32

Fretless E. Bass

91

Std Drums

Muted Gtr Rythm

Nylon Gtr Rythm B32

Fretless E. Bass

93 ♩ = 70,000069

Std Drums

Muted Gtr Rythm

Nylon Gtr Rythm B32

Fretless E. Bass

Std Drums

Unknown - 146

♩ = 141,000305

5

10

15

20

25

30

35

40

45

50

V.S.

55

60

65

70

75

80

85

89

96

Unknown - 146

Muted Gtr Rythm

♩ = 141,000305

5

9

13

17

21

25

29

33

37

V.S.

Muted Gtr Rhythm

43

47

51

55

59

63

69

73

77

81

85

89

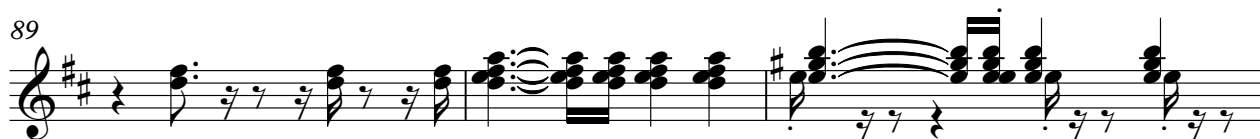

92

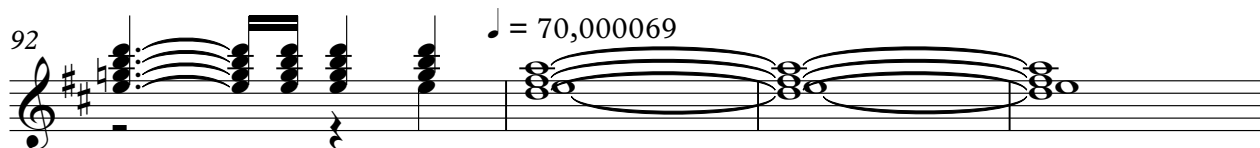

96

Nylon Gtr Rythm B32 Unknown - 146

♩ = 141,000305

5

10

15

19

24

29

33

38

44

V.S.

96

Fretless E. Bass Unknown - 146

♩ = 141,000305

4

8

14

19

25

30

35

41

47

V.S.

53

58

64

70

76

81

86

91

96

Unknown - 146

Voc Lead Oohs

♩ = 141,000305

5

10

15

20

25

30

35

40

45

50

V.S.

55

60

65

69

74

79

84

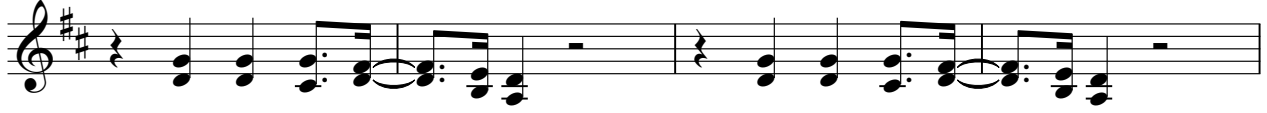

88

96

