

Unknown - 154

♩ = 118,000137

oboe

piano

bass

organ

pad

♩ = 118,000137

M #1

5

piano

bass

organ

M #1

7

oboe

piano

bass

organ

M #1

9

oboe

piano

bass

organ

M #1

11

oboe

piano

bass

organ

M #1

12

oboe

piano

bass

organ

M #1

13

oboe

piano

bass

organ

M #1

15

oboe

piano

bass

organ

M #1

17

oboe

piano

bass

organ

M #1

19

oboe

piano

bass

organ

M #1

21

oboe

piano

bass

organ

M #1

23

oboe

piano

bass

organ

M #1

25

oboe

piano

bass

organ

M #1

27

oboe

piano

bass

organ

M #1

29

oboe

piano

bass

organ

M #1

31

oboe

piano

bass

organ

M #1

33

oboe

piano

bass

organ

M #1

35

oboe

piano

bass

organ

M #1

37

oboe

piano

bass

organ

M #1

39

oboe

piano

bass

pad

M #1

45

pad

M #1

50

pad

M #1

55

pad

M #1

60

pad

M #1

65

pad

M #1

69

oboe

piano

bass

organ

pad

M #1

71

oboe

piano

bass

organ

M #1

73

oboe

piano

bass

organ

M #1

75

oboe

piano

bass

organ

M #1

76

oboe

piano

bass

organ

M #1

77

oboe

piano

bass

organ

M #1

79

oboe

piano

bass

organ

M #1

81

oboe

piano

bass

organ

M #1

83

oboe

piano

bass

organ

M #1

85

oboe

piano

bass

organ

M #1

87

oboe

piano

bass

organ

M #1

89

oboe

piano

bass

organ

M #1

91

oboe

piano

bass

organ

M #1

93

oboe

piano

bass

organ

M #1

95

oboe

piano

bass

organ

M #1

97

oboe

piano

bass

organ

M #1

Detailed description of the musical score for measures 97-98: The score is written for five parts: oboe, piano, bass, organ, and M #1. The oboe part (top staff) features a long, sustained note with a slur, followed by a few more notes. The piano part (second staff) is highly rhythmic, with many sixteenth and thirty-second notes. The bass part (third staff) has a simple, steady line. The organ part (fourth staff) consists of dense, sustained chords. The M #1 part (bottom staff) has a simple line with a slur over the first few notes.

99

oboe

piano

bass

organ

M #1

Detailed description of the musical score for measures 99-100: The score is written for five parts: oboe, piano, bass, organ, and M #1. The oboe part (top staff) features a long, sustained note with a slur, followed by a few more notes. The piano part (second staff) is highly rhythmic, with many sixteenth and thirty-second notes. The bass part (third staff) has a simple, steady line. The organ part (fourth staff) consists of dense, sustained chords. The M #1 part (bottom staff) has a simple line with a slur over the first few notes.

101

oboe

piano

bass

organ

M #1

103

oboe

piano

bass

organ

M #1

105

oboe

piano

bass

organ

M #1

107

oboe

piano

bass

organ

M #1

108

oboe

piano

bass

organ

M #1

109

oboe

piano

bass

organ

M #1

111

oboe

piano

bass

organ

M #1

113

oboe

piano

bass

organ

M #1

115

oboe

piano

bass

organ

M #1

117

oboe

piano

bass

organ

M #1

119

oboe

piano

bass

organ

M #1

121

oboe

piano

bass

organ

M #1

123

oboe

piano

bass

organ

M #1

125

oboe

piano

bass

organ

M #1

127

oboe

piano

bass

organ

M #1

129

oboe

piano

bass

organ

M #1

131

oboe

piano

bass

organ

M #1

133

oboe

piano

bass

organ

M #1

134

oboe

piano

bass

organ

M #1

Unknown - 154

oboe

♩ = 118,000137

6

11

16

20

24

28

32

36

38

30

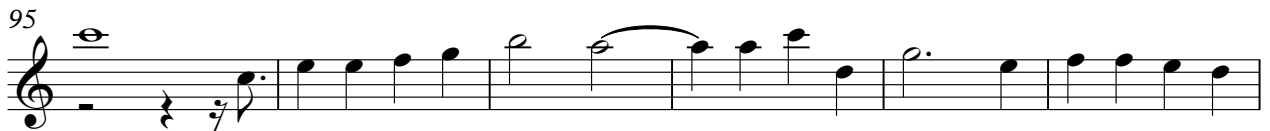

124

128

132

Unknown - 154

piano

♩ = 118,000137

1

7

9

11

13

15

V.S.

17

20

23

25

27

29

31 *piano*

33

35

37

39

29

69

72

75

77

79

81

84

87

89

91

93

95

97

99

101

104

107

109

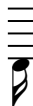

111

113

116

119

121

123

125

127

129

131

133

134

Unknown - 154

bass

♩ = 118,000137

**3**

9

15

21

26

31

37

**29**

69

74

80

86

91

96

101

107

113

118

123

128

133

Unknown - 154

organ

♩ = 118,000137

8

13

18

21

25

V.S.

2

organ

28

31

34

38

30

30

71

76

81

84

88

91

94

97

V.S.

101

107

112

115

119

122

125

128

131

pad

Unknown - 154

♩ = 118,000137

38

44

51

57

64

68

67

M #1

Unknown - 154

♩ = 118,000137

4

10

16

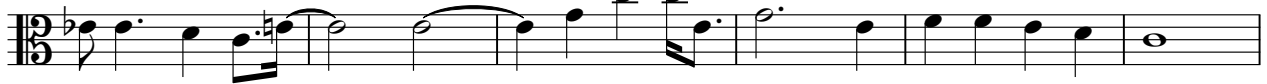

22

28

34

41

48

54

60

V.S.

66

72

79

85

91

97

103

110

116

122

M #1

3

128

131

