

Unknown - 158

♩ = 85,000046

♩ = 85,000046

4

Flute

Clarinet

French Horn

Drums

Bass

Piano

Strings 1

Strings 2

Strings 3

Strings 4

9

Flute

Clarinet

French Horn

Drums

Bass

Piano

Strings 1

Strings 2

Strings 3

Strings 4

11

Flute

Clarinet

French Horn

Drums

Bass

Piano

Strings 1

Strings 2

Strings 3

Strings 4

13

Flute

Clarinet

French Horn

Drums

Bass

Piano

Strings 1

Strings 2

Strings 3

Strings 4

15

Flute

Clarinet

French Horn

Drums

Bass

Piano

Strings 1

Strings 2

Strings 3

Strings 4

18

Flute

Clarinet

French Horn

Drums

Bass

Piano

Strings 1

Strings 2

Strings 3

Strings 4

20

Flute

Clarinet

French Horn

Drums

Bass

Piano

Strings 1

Strings 2

Strings 3

Strings 4

24

Flute

Clarinet

French Horn

Drums

Bass

Piano

Strings 1

Strings 2

Strings 3

Strings 4

26

Flute

Clarinet

French Horn

Drums

Bass

Piano

Strings 1

Strings 2

Strings 3

Strings 4

28

Flute

Clarinet

French Horn

Drums

Bass

Piano

Strings 1

Strings 2

Strings 3

Strings 4

30

Flute

Clarinet

French Horn

Drums

Bass

Piano

Strings1

Strings2

Strings3

Strings4

32

Flute

Clarinet

French Horn

Drums

Bass

Piano

Strings1

Strings2

Strings3

Strings4

34

Flute

Clarinet

French Horn

Drums

Bass

Piano

Strings1

Strings2

Strings3

Strings4

40

Flute

Drums

Bass

Piano

Strings1

Strings2

Strings3

Strings4

43

Flute

Clarinet

French Horn

Drums

Bass

Piano

Strings 1

Strings 2

Strings 3

Strings 4

45

Flute

Clarinet

French Horn

Drums

Bass

Piano

Strings1

Strings2

Strings3

Strings4

47

Flute

Clarinet

French Horn

Drums

Bass

Piano

Strings 1

Strings 2

Strings 3

Strings 4

50

Flute

Clarinet

French Horn

Drums

Bass

Piano

Strings 1

Strings 2

Strings 3

Strings 4

52

Flute

Clarinet

French Horn

Drums

Bass

Piano

Strings 1

Strings 2

Strings 3

Strings 4

54

56

Flute

Clarinet

French Horn

Drums

Bass

Piano

Strings 1

Strings 2

Strings 3

Strings 4

58

Flute

Clarinet

French Horn

Drums

Bass

Piano

Strings 1

Strings 2

Strings 3

Strings 4

60

Flute

Clarinet

French Horn

Drums

Bass

Piano

Strings1

Strings2

Strings3

Strings4

62

Flute

Clarinet

French Horn

Drums

Bass

Piano

Strings 1

Strings 2

Strings 3

Strings 4

64

Flute

Clarinet

French Horn

Drums

Bass

Piano

Strings1

Strings2

Strings3

Strings4

66

Flute

Clarinet

French Horn

Drums

Bass

Piano

68

Drums

Bass

Piano

Unknown - 158

Flute

♩ = 85,000046

2

7

12

18

22

28

32

36

39

43

48

53

58

63

Clarinet

Unknown - 158

♩ = 85,000046

2

7

12

18

22

28

32

8

43

48

53

58

63

French Horn

Unknown - 158

♩ = 85,000046

2

7

12

18

22

28

32

8

43

48

53

58

63

Unknown - 158

Drums

♩ = 85,000046

4/4

5

9

13

17

21

25

29

33

37

V.S.

41

45

49

53

57

61

65

67

Unknown - 158

Bass

♩ = 85,000046

2

7

12

17

21

25

29

33

37

42

V.S.

Unknown - 158

Piano

♩ = 85,000046

11

18

27

36

45

V.S.

53

62

Strings1

Unknown - 158

♩ = 85,000046

35

43

49

55

61

4

Unknown - 158

Strings2

♩ = 85,000046

2

8

13

19

23

29

36

42

47

53

V.S.

2

Strings2

58

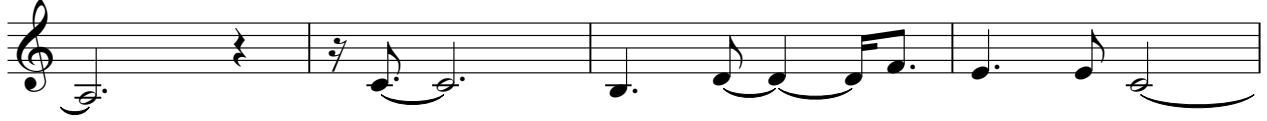

62

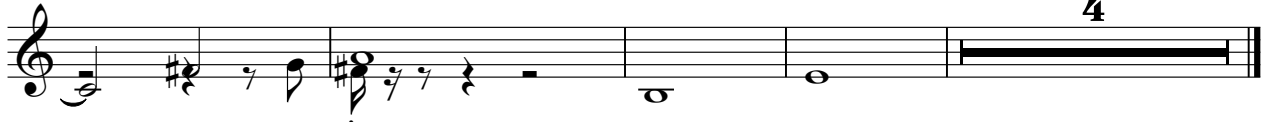

Unknown - 158

Strings3

♩ = 85,000046

2

9

14

19

23

28

36

42

46

51 V.S.

Unknown - 158

Strings4

♩ = 85,000046

2

10

15

21

27

34

42

47

53

59

V.S.

2

Strings4

62

4