

Unknown - 159

♩ = 104,000015

Percussions (drums + hihats)

Electric Guitar (jazz)

Electric Guitar (jazz)

Electric Bass (finger)

♩ = 104,000015

Bright Acoustic Piano

3

Percussions (drums + hihats)

Electric Guitar (jazz)

Electric Guitar (jazz)

Electric Bass (finger)

Bright Acoustic Piano

5

Percussions (drums + hihats)
Electric Guitar (jazz)
Electric Guitar (jazz)
Electric Bass (finger)
String Ensemble 1
String Ensemble 1
Bright Acoustic Piano

7

Percussions (drums + hihats)
Electric Guitar (jazz)
Electric Guitar (jazz)
Electric Bass (finger)
String Ensemble 1
String Ensemble 1
Bright Acoustic Piano

9

Percussions (drums + hihats)

Electric Guitar (jazz)

Electric Guitar (jazz)

Electric Bass (finger)

String Ensemble 1

String Ensemble 1

Bright Acoustic Piano

11

Percussions (drums + hihats)

Electric Guitar (jazz)

Electric Guitar (jazz)

Electric Bass (finger)

String Ensemble 1

String Ensemble 1

Bright Acoustic Piano

12

Percussions (drums + hihats)

Electric Guitar (jazz)

Electric Guitar (jazz)

Electric Bass (finger)

String Ensemble 1

String Ensemble 1

Bright Acoustic Piano

14

Percussions (drums + hihats)

Electric Guitar (jazz)

Electric Guitar (jazz)

Electric Bass (finger)

String Ensemble 1

String Ensemble 1

Bright Acoustic Piano

15

Percussions (drums + hihats)

Electric Guitar (jazz)

Electric Guitar (jazz)

Electric Bass (finger)

String Ensemble 1

String Ensemble 1

Bright Acoustic Piano

16

Percussions (drums + hihats)

Electric Guitar (jazz)

Electric Guitar (jazz)

Electric Bass (finger)

String Ensemble 1

String Ensemble 1

Bright Acoustic Piano

17

Percussions (drums + hihats)

Electric Guitar (jazz)

Electric Guitar (jazz)

Electric Bass (finger)

String Ensemble 1

String Ensemble 1

Bright Acoustic Piano

18

Percussions (drums + hihats)

Electric Guitar (jazz)

Electric Guitar (jazz)

Electric Bass (finger)

String Ensemble 1

String Ensemble 1

Bright Acoustic Piano

19

Percussions (drums + hihats)

Lead 3 (calliope lead)

Electric Guitar (jazz)

Electric Guitar (jazz)

Electric Bass (finger)

Brass Section

String Ensemble 1

String Ensemble 1

Staff for String Ensemble 1, featuring sustained chords. It shows a progression of chords, with the final two chords being held for a long duration, indicated by a long horizontal line.

Bright Acoustic Piano

20

Percussions (drums + hihats)

Lead 3 (calliope lead)

Electric Guitar (jazz)

Electric Bass (finger)

Brass Section

String Ensemble 1

String Ensemble 1

Bright Acoustic Piano

22

Percussions (drums + hihats)

Lead 3 (calliope lead)

Electric Bass (finger)

Brass Section

String Ensemble 1

String Ensemble 1

Bright Acoustic Piano

Double bar line

24

Percussions (drums + hihats)

Lead 3 (calliope lead)

Electric Bass (finger)

Brass Section

String Ensemble 1

String Ensemble 1

Bright Acoustic Piano

26

Percussions (drums + hihats)

Lead 3 (calliope lead)

Electric Bass (finger)

Brass Section

String Ensemble 1

String Ensemble 1

Bright Acoustic Piano

28

Percussions (drums + hihats)

Lead 3 (calliope lead)

Electric Bass (finger)

Brass Section

String Ensemble 1

String Ensemble 1

Bright Acoustic Piano

30

Percussions (drums + hihats)

Lead 3 (calliope lead)

Electric Bass (finger)

Brass Section

String Ensemble 1

String Ensemble 1

Bright Acoustic Piano

32

Percussions (drums + hihats)

Lead 3 (calliope lead)

Electric Bass (finger)

Brass Section

String Ensemble 1

String Ensemble 1

Bright Acoustic Piano

34

Percussions (drums + hihats)

Lead 3 (calliope lead)

Electric Bass (finger)

Brass Section

String Ensemble 1

String Ensemble 1

Bright Acoustic Piano

36

Percussions (drums + hihats)

Lead 3 (calliope lead)

Electric Bass (finger)

Brass Section

String Ensemble 1

String Ensemble 1

Bright Acoustic Piano

38

Percussions (drums + hihats)

Lead 3 (calliope lead)

Electric Bass (finger)

Brass Section

String Ensemble 1

String Ensemble 1

Bright Acoustic Piano

40

Percussions (drums + hihats)

Lead 3 (calliope lead)

Electric Bass (finger)

Brass Section

String Ensemble 1

String Ensemble 1

Bright Acoustic Piano

41

Percussions (drums + hihats)

Lead 3 (calliope lead)

Electric Bass (finger)

Brass Section

String Ensemble 1

String Ensemble 1

Bright Acoustic Piano

42

Percussions (drums + hihats)

Lead 3 (calliope lead)

Electric Bass (finger)

Brass Section

String Ensemble 1

String Ensemble 1

Bright Acoustic Piano

44

Percussions (drums + hihats)

Lead 3 (calliope lead)

Electric Bass (finger)

Brass Section

String Ensemble 1

String Ensemble 1

Bright Acoustic Piano

46

Percussions (drums + hihats)

Lead 3 (calliope lead)

Electric Guitar (jazz)

Electric Bass (finger)

Brass Section

String Ensemble 1

String Ensemble 1

Bright Acoustic Piano

47

Percussions (drums + hihats)

Lead 3 (calliope lead)

Electric Guitar (jazz)

Electric Bass (finger)

Brass Section

String Ensemble 1

String Ensemble 1

Bright Acoustic Piano

48

Percussions (drums + hihats)

Lead 3 (calliope lead)

Electric Guitar (jazz)

Electric Bass (finger)

Brass Section

String Ensemble 1

String Ensemble 1

Bright Acoustic Piano

49

Percussions (drums + hihats)

Lead 3 (calliope lead)

Electric Guitar (jazz)

Electric Bass (finger)

Brass Section

String Ensemble 1

String Ensemble 1

Bright Acoustic Piano

50

Percussions (drums + hihats)

Lead 3 (calliope lead)

Electric Bass (finger)

Brass Section

String Ensemble 1

String Ensemble 1

Bright Acoustic Piano

52

Percussions (drums + hihats)

Lead 3 (calliope lead)

Electric Bass (finger)

Brass Section

String Ensemble 1

String Ensemble 1

Bright Acoustic Piano

54

Percussions (drums + hihats)

Lead 3 (calliope lead)

Electric Bass (finger)

Brass Section

String Ensemble 1

String Ensemble 1

Bright Acoustic Piano

56

Percussions (drums + hihats)

Lead 3 (calliope lead)

Electric Bass (finger)

Brass Section

String Ensemble 1

String Ensemble 1

Bright Acoustic Piano

58

Percussions (drums + hihats)

Lead 3 (calliope lead)

Electric Bass (finger)

Brass Section

String Ensemble 1

String Ensemble 1

Bright Acoustic Piano

60

Percussions (drums + hihats)

Lead 3 (calliope lead)

Electric Bass (finger)

Brass Section

String Ensemble 1

String Ensemble 1

Bright Acoustic Piano

62

Percussions (drums + hihats)

Lead 3 (calliope lead)

Electric Bass (finger)

Brass Section

String Ensemble 1

String Ensemble 1

Bright Acoustic Piano

64

Percussions (drums + hihats)

Lead 3 (calliope lead)

Electric Bass (finger)

Brass Section

String Ensemble 1

String Ensemble 1

Bright Acoustic Piano

66

Percussions (drums + hihats)

Lead 3 (calliope lead)

Electric Bass (finger)

Brass Section

String Ensemble 1

String Ensemble 1

Bright Acoustic Piano

68

Percussions (drums + hihats)

Lead 3 (calliope lead)

Electric Bass (finger)

Brass Section

String Ensemble 1

String Ensemble 1

Bright Acoustic Piano

70

Percussions (drums + hihats)

Lead 3 (calliope lead)

Electric Bass (finger)

Brass Section

String Ensemble 1

String Ensemble 1

Bright Acoustic Piano

71

Percussions (drums + hihats)

Lead 3 (calliope lead)

Electric Bass (finger)

Brass Section

String Ensemble 1

String Ensemble 1

Bright Acoustic Piano

Double bar line

72

Percussions (drums + hihats)

Lead 3 (calliope lead)

Electric Bass (finger)

Brass Section

String Ensemble 1

String Ensemble 1

Bright Acoustic Piano

74

Percussions (drums + hihats)

Lead 3 (calliope lead)

Electric Bass (finger)

Brass Section

String Ensemble 1

String Ensemble 1

Bright Acoustic Piano

76

Percussions (drums + hihats)

Lead 3 (calliope lead)

Electric Guitar (jazz)

Electric Bass (finger)

Brass Section

String Ensemble 1

String Ensemble 1

Bright Acoustic Piano

77

Percussions (drums + hihats)

Lead 3 (calliope lead)

Electric Guitar (jazz)

Electric Bass (finger)

Brass Section

String Ensemble 1

String Ensemble 1

Bright Acoustic Piano

78

Percussions (drums + hihats)

Lead 3 (calliope lead)

Electric Guitar (jazz)

Electric Bass (finger)

Brass Section

String Ensemble 1

String Ensemble 1

Bright Acoustic Piano

79

Percussions (drums + hihats)

Lead 3 (calliope lead)

Electric Guitar (jazz)

Electric Bass (finger)

Brass Section

String Ensemble 1

String Ensemble 1

Bright Acoustic Piano

80

Percussions (drums + hihats)

Lead 3 (calliope lead)

Electric Bass (finger)

Brass Section

String Ensemble 1

String Ensemble 1

Bright Acoustic Piano

82

Percussions (drums + hihats)

Lead 3 (calliope lead)

Electric Bass (finger)

Brass Section

String Ensemble 1

String Ensemble 1

Bright Acoustic Piano

84

Percussions (drums + hihats)

Lead 3 (calliope lead)

Electric Bass (finger)

Brass Section

String Ensemble 1

String Ensemble 1

Bright Acoustic Piano

86

Percussions (drums + hihats)

Lead 3 (calliope lead)

Electric Bass (finger)

Brass Section

String Ensemble 1

String Ensemble 1

Bright Acoustic Piano

88

Percussions (drums + hihats)

Lead 3 (calliope lead)

Electric Bass (finger)

Brass Section

String Ensemble 1

String Ensemble 1

Bright Acoustic Piano

90

Percussions (drums + hihats)

Lead 3 (calliope lead)

Electric Bass (finger)

Brass Section

String Ensemble 1

String Ensemble 1

Bright Acoustic Piano

92

Percussions (drums + hihats)

Lead 3 (calliope lead)

Electric Bass (finger)

Brass Section

String Ensemble 1

String Ensemble 1

Bright Acoustic Piano

94

Percussions (drums + hihats)

Lead 3 (calliope lead)

Electric Bass (finger)

Brass Section

String Ensemble 1

String Ensemble 1

Bright Acoustic Piano

96

Percussions (drums + hihats)

Electric Bass (finger)

Brass Section

String Ensemble 1

String Ensemble 1

Bright Acoustic Piano

98

Percussions (drums + hihats)

Electric Bass (finger)

Brass Section

String Ensemble 1

String Ensemble 1

Bright Acoustic Piano

100

Percussions (drums + hihats)

Electric Bass (finger)

Brass Section

String Ensemble 1

String Ensemble 1

Bright Acoustic Piano

102

Percussions (drums + hihats)

Electric Bass (finger)

Brass Section

String Ensemble 1

String Ensemble 1

Bright Acoustic Piano

104

Percussions (drums + hihats)

Electric Bass (finger)

Brass Section

String Ensemble 1

Bright Acoustic Piano

Unknown - 159

Percussions (drums + hihats)

♩ = 104,000015

4

7

10

13

16

19

22

25

28

V.S.

31

34

37

40

43

46

49

52

55

58

61

64

67

70

73

76

78

81

84

86

V.S.

Percussions (drums + hihats)

88

91

94

96

99

101

103

Unknown - 159

Lead 3 (calliope lead)

♩ = 104,000015

18

22

26

30

34

38

41

44

47

50

V.S.

Lead 3 (calliope lead)

3

89

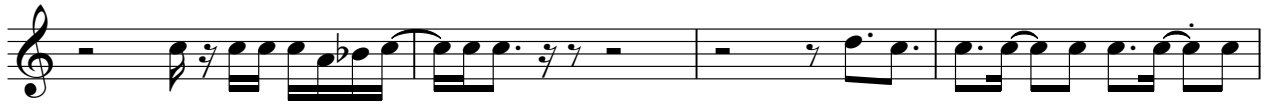

93

13

Unknown - 159

Electric Guitar (jazz)

♩ = 104,000015

2

Electric Guitar (jazz)

76

77

78

79

♩ = 104,000015

4

6

8

10

12

14

16

19

87

Unknown - 159

Electric Bass (finger)

♩ = 104,000015

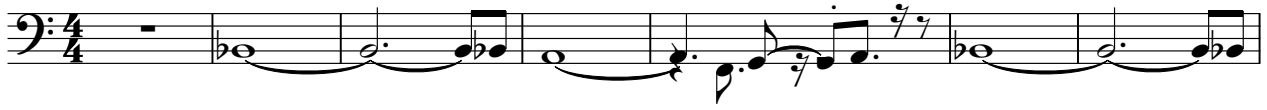

8

15

20

23

26

29

32

35

38

V.S.

41

44

48

51

54

57

60

63

66

69

72

75

79

82

85

88

91

94

97

100

V.S.

4

Electric Bass (finger)

103

Unknown - 159

Brass Section

♩ = 104,000015

18

22

26

30

34

38

42

46

49

53

V.S.

Brass Section

97

101

104

Unknown - 159

String Ensemble 1

♩ = 104,000015

5

9

15

21

25

29

33

38

42

48

V.S.

String Ensemble 1

52

56

60

64

69

74

80

83

87

91

String Ensemble 1

95

3

99

3

103

3

String Ensemble 1

Unknown - 159

♩ = 104,000015
4

9

15

19

23

28

33

39

44

48

V.S.

String Ensemble 1

52

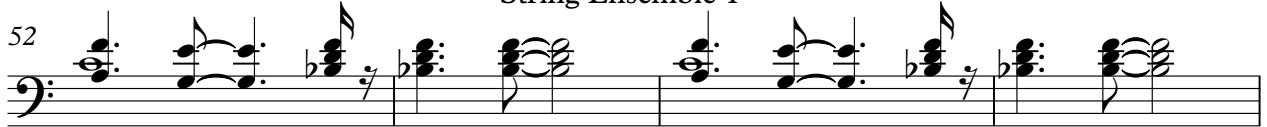

56

61

66

72

76

80

85

90

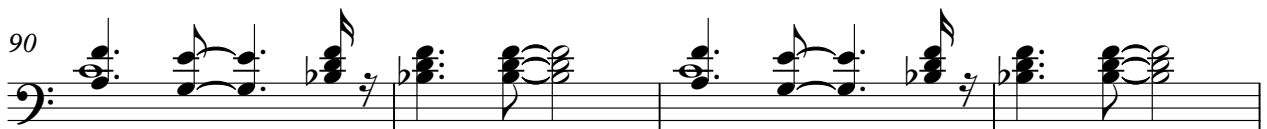

94

String Ensemble 1

3

99

102

4

♩ = 104,000015

V.S.

