

Unknown - 17

♩ = 120,000000

Drums (BB)

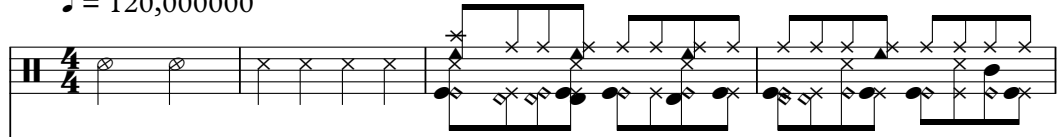

Voice 1 (Melody)

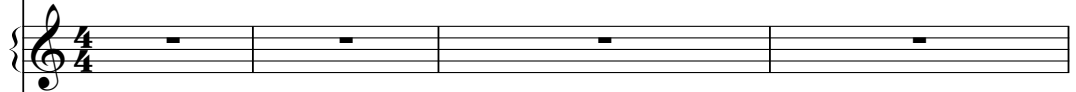

Guitar (BB)

Bass (BB)

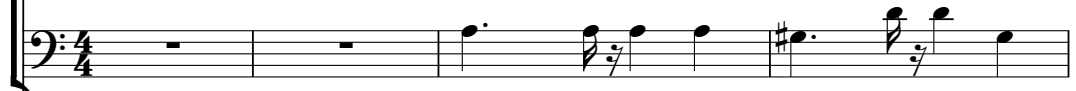

Piano (BB)

♩ = 120,000000

Strings (BB)

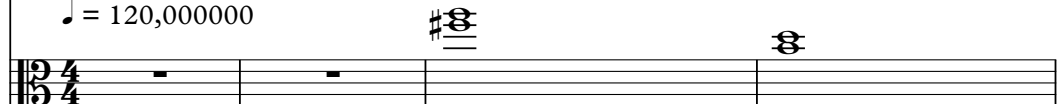

Drums (BB)

Voice 1 (Melody)

Guitar (BB)

Bass (BB)

Piano (BB)

Strings (BB)

Drums (BB)

Voice 1 (Melody)

Bass (BB)

Piano (BB)

Strings (BB)

10

Drums (BB)

Voice 1 (Melody)

Bass (BB)

Piano (BB)

Strings (BB)

11

Drums (BB)

Voice 1 (Melody)

Bass (BB)

Piano (BB)

Strings (BB)

Drums (BB)

Voice 1 (Melody)

Voice 1 melody for measures 14-16. Measure 14 has a whole rest. Measure 15 begins with a triplet of eighth notes (G4, A4, B4) followed by a quarter note (C5). Measure 16 continues with a quarter note (B4), an eighth note (A4), and a quarter note (G4).

Guitar (BB)

Bass (BB)

Bass notation for measures 14-16. Measure 14: G2 (quarter), A2 (quarter), B2 (quarter), C3 (quarter). Measure 15: B2 (quarter), A2 (quarter), G2 (quarter), F#2 (quarter). Measure 16: E2 (quarter), D2 (quarter), C2 (quarter), B1 (quarter).

Piano (BB)

Strings (BB)

String notation for measures 14-16. Measure 14: G2 (quarter), A2 (quarter), B2 (quarter), C3 (quarter). Measure 15: B2 (quarter), A2 (quarter), G2 (quarter), F#2 (quarter). Measure 16: E2 (quarter), D2 (quarter), C2 (quarter), B1 (quarter).

17

Drums (BB)

Voice 1 (Melody)

Voice 1 melody for measures 17-19. Measure 17 starts with a triplet of eighth notes. The melody continues with quarter and eighth notes, ending with a half note in measure 19.

Guitar (BB)

Bass (BB)

Bass notation for measures 17-19. Measure 17 starts with a dotted quarter note. Measure 18 continues with a similar pattern. Measure 19 ends with a quarter note.

Piano (BB)

Strings (BB)

String notation for measures 17-19. Measure 17 features a chordal accompaniment. Measure 18 continues with a similar pattern. Measure 19 ends with a chordal accompaniment.

19

Drums (BB)

Voice 1 (Melody)

Voice 1 melody for measures 19-21. The notation is on a single treble clef staff. Measure 19 starts with a quarter rest followed by a quarter note. Measure 20 has a quarter note followed by a quarter note. Measure 21 has a quarter note followed by a quarter note, with a '3' above the second note indicating a triplet.

Guitar (BB)

Bass (BB)

Bass notation for measures 19-21. The notation is on a single bass clef staff. Measure 19 has a quarter note, a quarter note, and a quarter note. Measure 20 has a quarter note, a quarter note, and a quarter note. Measure 21 has a quarter note, a quarter note, and a quarter note.

Piano (BB)

Strings (BB)

String notation for measures 19-21. The notation is on a grand staff (treble and bass clefs). Measure 19 has a whole note chord in the bass clef. Measure 20 has a whole note chord in the bass clef. Measure 21 has a whole note chord in the bass clef.

22

Drums (BB)

Voice 1 (Melody)

Guitar (BB)

Bass (BB)

Piano (BB)

Strings (BB)

24

Drums (BB)

Voice 1 (Melody)

Bass (BB)

Piano (BB)

Strings (BB)

27

Drums (BB)

Voice 1 (Melody)

Bass (BB)

Piano (BB)

Strings (BB)

30

Drums (BB)

Voice 1 (Melody)

Guitar (BB)

Bass (BB)

Piano (BB)

Strings (BB)

32

Drums (BB)

Voice 1 (Melody)

Voice 1 melody for measures 32 and 33. The melody starts with a dotted quarter note, followed by eighth notes, and concludes with a triplet of eighth notes.

Guitar (BB)

Bass (BB)

Bass notation for measures 32 and 33. The bass line consists of a simple eighth-note pattern.

Piano (BB)

Strings (BB)

String notation for measures 32 and 33. Measure 32 shows a sustained chord, and measure 33 shows a similar chord with a slight change in voicing.

Drums (BB)

Voice 1 (Melody)

Voice 1 melody for measures 34-36. Measure 34: quarter note G4, quarter note A4, quarter note B4, quarter note C5. Measure 35: quarter note B4, quarter note A4, quarter note G4, quarter note F4. Measure 36: quarter note E4, quarter note D4, quarter note C4, quarter note B3. Triplet markings are present over the last two notes of each measure.

Guitar (BB)

Bass (BB)

Bass notation for measures 34-36. Measure 34: quarter note G3, quarter note A3, quarter note B3, quarter note C4. Measure 35: quarter note B3, quarter note A3, quarter note G3, quarter note F3. Measure 36: quarter note E3, quarter note D3, quarter note C3, quarter note B2.

Piano (BB)

Strings (BB)

String notation for measures 34-36. Measure 34: whole note chord G2-A2-B2-C3. Measure 35: whole note chord B1-A1-G1-F1. Measure 36: whole note chord E1-D1-C1-B0.

37

Drums (BB)

Voice 1 (Melody)

Voice 1 melody for measures 37-40. The melody consists of a series of notes, including a triplet in measure 40.

Guitar (BB)

Bass (BB)

Bass notation for measures 37-40. The notation shows a bass line with various rhythmic patterns and a sharp sign in measure 40.

Piano (BB)

Strings (BB)

String notation for measures 37-40. The notation shows a string section with various chords and rhythmic patterns.

40

flute solo

Drums (BB)

Voice 1 (Melody)

Guitar (BB)

Bass (BB)

Piano (BB)

Strings (BB)

43

flute solo

Drums (BB)

Bass (BB)

Piano (BB)

Strings (BB)

46

flute solo

Drums (BB)

Bass (BB)

Piano (BB)

Strings (BB)

49

flute solo

Drums (BB)

Guitar (BB)

Bass (BB)

Piano (BB)

Strings (BB)

51

flute solo

Drums (BB)

Guitar (BB)

Bass (BB)

Piano (BB)

Strings (BB)

53

flute solo

Drums (BB)

Guitar (BB)

Bass (BB)

Piano (BB)

Strings (BB)

56

flute solo

Drums (BB)

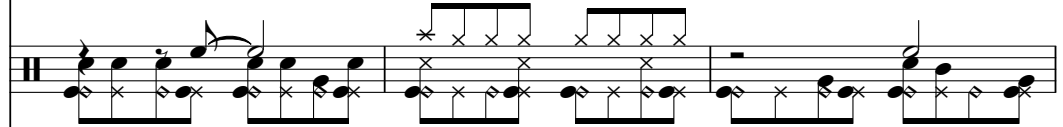

Voice 1 (Melody)

Guitar (BB)

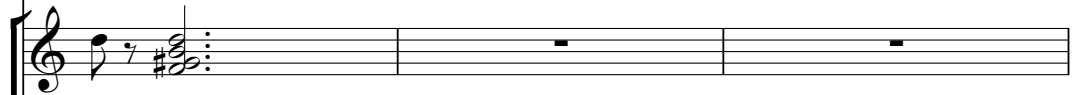

Bass (BB)

Piano (BB)

Strings (BB)

59

Drums (BB)

Voice 1 (Melody)

Bass (BB)

Piano (BB)

Strings (BB)

61

Drums (BB)

Voice 1 (Melody)

Bass (BB)

Piano (BB)

Strings (BB)

63

Drums (BB)

Voice 1 (Melody)

Voice 1 melody for measures 63-65. Measure 63 has a quarter note followed by a half note. Measure 64 has a quarter note followed by a half note. Measure 65 has a quarter note followed by a half note, with a triplet of eighth notes on the final half note.

Guitar (BB)

Bass (BB)

Bass notation for measures 63-65. Measure 63 has a quarter note, a quarter note, and a quarter note. Measure 64 has a quarter note, a quarter note, and a quarter note. Measure 65 has a quarter note, a quarter note, and a quarter note.

Piano (BB)

Strings (BB)

Strings notation for measures 63-65. Measure 63 has a quarter note, a quarter note, and a quarter note. Measure 64 has a quarter note, a quarter note, and a quarter note. Measure 65 has a quarter note, a quarter note, and a quarter note.

66

Drums (BB)

Voice 1 (Melody)

Voice 1 melody for measures 66-68. Measure 66 has a quarter note followed by a half note. Measure 67 has a quarter note followed by a half note. Measure 68 has a quarter note followed by a half note, with a triplet of eighth notes on the final half note.

Guitar (BB)

Bass (BB)

Bass notation for measures 66-68. Measure 66 has a quarter note, a quarter note, and a quarter note. Measure 67 has a quarter note, a quarter note, and a quarter note. Measure 68 has a quarter note, a quarter note, and a quarter note.

Piano (BB)

Strings (BB)

Strings notation for measures 66-68. Measure 66 has a quarter note, a quarter note, and a quarter note. Measure 67 has a quarter note, a quarter note, and a quarter note. Measure 68 has a quarter note, a quarter note, and a quarter note.

68

Drums (BB)

Voice 1 (Melody)

Guitar (BB)

Bass (BB)

Piano (BB)

Strings (BB)

71

Drums (BB)

Voice 1 (Melody)

Guitar (BB)

Bass (BB)

Piano (BB)

Strings (BB)

74

Drums (BB)

Voice 1 (Melody)

Guitar (BB)

Bass (BB)

Piano (BB)

Strings (BB)

77

Drums (BB)

Guitar (BB)

Bass (BB)

Piano (BB)

Strings (BB)

flute solo

Unknown - 17

♩ = 120,000000
40

44

49

53

56

23

Drums (BB)

Unknown - 17

♩ = 120,000000

5

9

12

16

19

22

26

30

33

V.S.

Drums (BB)

36

39

43

47

50

54

57

61

64

67

Drums (BB)

71

75

77

Unknown - 17

Voice 1 (Melody)

♩ = 120,000000

6

10

15

19

23

27

31

36

39

16

57

61

65

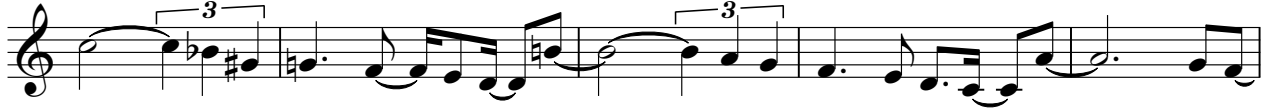

70

74

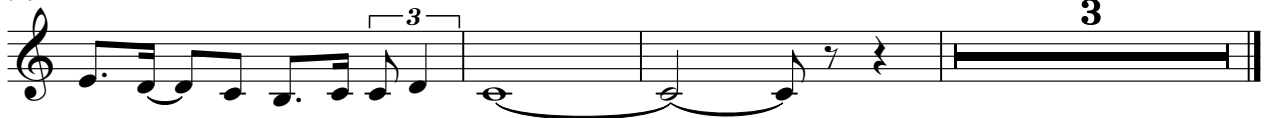

♩ = 120,000000

2

6

8

17

21

8

32

36

40

8

51

54

8

2

Guitar (BB)

65

69

73

77

Bass (BB)

Unknown - 17

♩ = 120,000000

V.S.

2

Bass (BB)

52

57

62

67

72

76

♩ = 120,000000

26

31

35

40

45

50

54

58

61

66

70

74

77

Unknown - 17

Strings (BB)

♩ = 120,000000
