

Unknown - 170

♩ = 138,000198

pan flute

Harmonica

M #2

keys

New

violin

string bass

♩ = 138,000198

11

pan flute

M #2

keys

21

pan flute

M #2

keys

31 $\text{♩} = 113,393,000,000,252$

pan flute

M #2

keys

New

violin

string bass

41 $\text{♩} = 128,008,000,000,000$ $\text{♩} = 113,000,099$ $\text{♩} = 120,000,000$ $\text{♩} = 128,000,000$

keys

New

violin

string bass

50 $\text{♩} = 135,000,137$

pan flute

keys

New

violin

string bass

59

pan flute

keys

New

violin

string bass

68

pan flute

Harmonica

M #2

keys

New

violin

string bass

♩ = 105,000009

♩ = 105,000009

75

pan flute

Harmonica

M #2

keys

New

82

pan flute

Harmonica

M #2

keys

New

89

pan flute

Harmonica

M #2

keys

New

96

pan flute

Harmonica

M #2

keys

New

pan flute Unknown - 170

2

pan flute

86

95

Unknown - 170
Harmonica

♩ = 138,000198 ♩ = 133,000137 ♩ = 128,000099 ♩ = 120,000000

35 **7** **3** **2** **4**

52 ♩ = 135,000137 ♩ = 103,000099

75

84

94

M #2 Unknown - 170

♩ = 138,000198

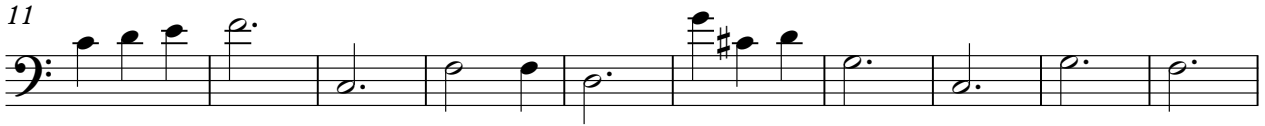

Unknown - 170

keys

♩ = 138,000198

9

16

22

29

36

V.S.

2

keys

44 $\text{♩} = 113,000099$ $\text{♩} = 120,000000 = 128,000000$

51 $\text{♩} = 135,000137$

58

65 $\text{♩} = 103,000099$

71

75

80

85

89

93

98

101

New Unknown - 170

violin Unknown - 170

♩ = 138,000198 ♪ = 132,000000 ♪ = 132,000000 ♪ = 132,000000

35 2

43 ♩ = 128,000000 ♩ = 113,000099 ♩ = 120,000000

52 ♩ = 135,000137

62

68 ♩ = 103,000099

31 2

Unknown - 170
string bass

♩ = 138,000198

35

2

43

♩ = 128,000000

♩ = 113,000099

♩ = 128,000000

♩ = 135,000137

53

62

69

♩ = 103,000099

31

2