

Unknown - 174

♩ = 108,000107

Melody

Alto Sax

Tenor

Baritone

Piano

Acoustic Bs.

Det. Organ 1

♩ = 108,000107

5

Melody

Alto Sax

Piano

Acoustic Bs.

Det. Organ 1

8

Melody

Alto Sax

Piano

Acoustic Bs.

Det. Organ 1

11

Melody

Alto Sax

Piano

Acoustic Bs.

Det. Organ 1

14

Melody

Alto Sax

Piano

Acoustic Bs.

Det. Organ 1

17

Melody

Alto Sax

Piano

Acoustic Bs.

Det. Organ 1

20

Melody

Alto Sax

Piano

Acoustic Bs.

Det. Organ 1

23

Melody

Alto Sax

Piano

Acoustic Bs.

Det. Organ 1

26

Melody

Alto Sax

Piano

Acoustic Bs.

Det. Organ 1

30

Melody

Alto Sax

Piano

Acoustic Bs.

Det. Organ 1

♩ = 98,000145

33 $\text{♩} = 98,000145$

Melody

Alto Sax

Tenor

Piano

Acoustic Bs.

Det. Organ 1

$\text{♩} = 98,000145$

36

Alto Sax

Tenor

Piano

Acoustic Bs.

Det. Organ 1

39

Alto Sax

Tenor

Piano

Acoustic Bs.

Det. Organ 1

41

Alto Sax

Tenor

Piano

Acoustic Bs.

Det. Organ 1

43

Alto Sax

Tenor

Piano

Acoustic Bs.

Det. Organ 1

45

♩ = 105,000107

Alto Sax

Tenor

Piano

Acoustic Bs.

Det. Organ 1

48

Melody

Alto Sax

Tenor

Piano

Acoustic Bs.

Det. Organ 1

51

Melody

Alto Sax

Tenor

Piano

Acoustic Bs.

Det. Organ 1

54

Melody
Alto Sax
Tenor
Piano
Acoustic Bs.
Det. Organ 1

57

Melody
Alto Sax
Tenor
Piano
Acoustic Bs.
Det. Organ 1

60

Melody

Alto Sax

Tenor

Piano

Acoustic Bs.

Det. Organ 1

63

♩ = 90,000092

Melody

Alto Sax

Tenor

Piano

Acoustic Bs.

Det. Organ 1

♩ = 90,000092

66 $\text{♩} = 98,000145$ $\text{♩} = 126,000080$

Melody

Alto Sax

Tenor

Baritone

Piano

Acoustic Bs.

Det. Organ 1

$\text{♩} = 98,000145$ $\text{♩} = 126,000080$

69

Melody

Alto Sax

Tenor

Baritone

Piano

Acoustic Bs.

Det. Organ 1

73

Melody

Alto Sax

Tenor

Baritone

Piano

Acoustic Bs.

Det. Organ 1

76

Melody

Alto Sax

Tenor

Baritone

Piano

Acoustic Bs.

Det. Organ 1

80

Melody

Alto Sax

Tenor

Baritone

Piano

Acoustic Bs.

Det. Organ 1

83

Melody

Alto Sax

Tenor

Baritone

Piano

Acoustic Bs.

Det. Organ 1

85

Melody

Alto Sax

Tenor

Baritone

Piano

Acoustic Bs.

Det. Organ 1

91

Melody

Alto Sax

Tenor

Baritone

Piano

Acoustic Bs.

Det. Organ 1

93

Melody

Alto Sax

Tenor

Baritone

Piano

Acoustic Bs.

Det. Organ 1

96

Melody

Alto Sax

Tenor

Baritone

Piano

Acoustic Bs.

Det. Organ 1

98

Melody

Alto Sax

Tenor

Baritone

Piano

Acoustic Bs.

Det. Organ 1

Melody Unknown - 174

V.S.

2

Melody

88

95

Alto Sax Unknown - 174

♩ = 108,000107

2

10

18

26

♩ = 98,000145

34

44

♩ = 105,000107

52

60

♩ = 90,000092

68

77

V.S.

Alto Sax

85

93

Tenor Unknown - 174

♩ = 108,000107 ♩ = 98,000145 ♩ = 98,000145

31 2

38

♩ = 105,000107

43

47

52

60 ♩ = 90,000

65 ♩ = 98,000145 ♩ = 98,000145 ♩ = 98,000145 ♩ = 98,000145

72

77

81

V.S.

2

Tenor

86

91

96

Baritone Unknown - 174

♩ = 108,000107 ♩ = 98,000145 ♩ = 98,000145 ♩ = 105,000107 ♩ = 90,0

31 **12** **19** **2**

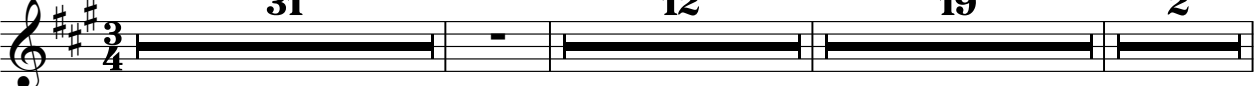

66 ♩ = 98,000145

73

81

89

95

2

Piano Unknown - 174

♩ = 108,000107

V.S.

22

25

29

33

37

40

Piano

3

$\text{♩} = 105,000\text{!}$

43

46

49

53

57

61

$\text{♩} = 90,000\text{!}$

V.S.

65

69

74

78

81

85

89

93

97

99

Unknown - 174

Acoustic Bs.

$\text{♩} = 108,000107$

11

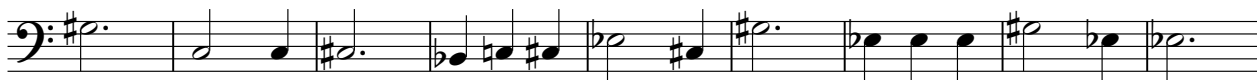

20

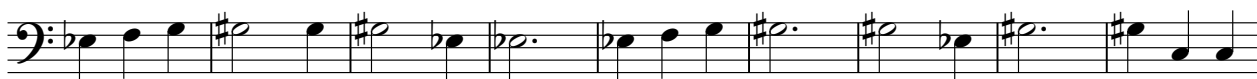

29

$\text{♩} = 98,000145$ $\text{♩} = 98,000145$

38

$\text{♩} = 105,000107$

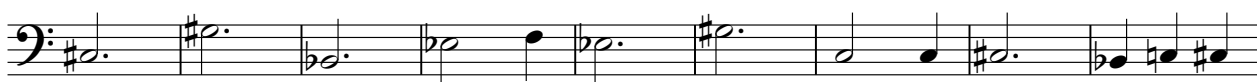

47

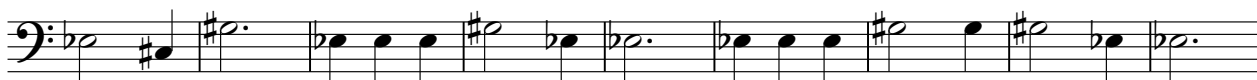

56

$\text{♩} = 90,0000$

65

$\text{♩} = 98,000145$ ~~$\text{♩} = 98,000145$~~ ~~$\text{♩} = 98,000145$~~ ~~$\text{♩} = 98,000145$~~ ~~$\text{♩} = 98,000145$~~ ~~$\text{♩} = 98,000145$~~ ~~$\text{♩} = 98,000145$~~ ~~$\text{♩} = 98,000145$~~ ~~$\text{♩} = 98,000145$~~ ~~$\text{♩} = 98,000145$~~

74

83

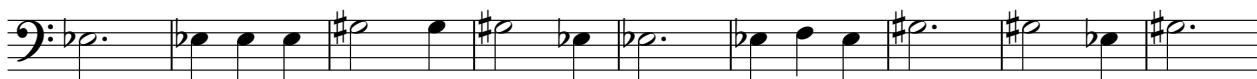

V.S.

2

Acoustic Bs.

92

97

Unknown - 174

Det. Organ 1

♩ = 108,000107

V.S.

23

27

31

♩ = 98,000145

34

37

39

41

Det. Organ 1

3

$\text{♩} = 105,000$

43

46

49

52

55

58

V.S.

83

85

88

91

93

96
