

Unknown - 208

♩ = 90,000092

The musical score is arranged in a system with the following parts from top to bottom:

- Drums (BB)**: Features a 4/4 time signature and a drum set with various patterns of hits and rests.

4

Drums (BB)

Melody Doubled #1

Piano (BB)

Guitar (BB)

Melody Doubled #2

Bass (BB)

Voice 1 (Melody)

Voice 2 (Harmony)

Voice 3 (Harmony)

Voice 4 (Harmony)

Voice 1 Doubled

6

Drums (BB)

Melody Doubled #1

Piano (BB)

Guitar (BB)

Melody Doubled #2

Bass (BB)

Voice 1 (Melody)

Voice 2 (Harmony)

Voice 3 (Harmony)

Voice 4 (Harmony)

Voice 1 Doubled

8

Drums (BB)

Melody Doubled #1

Piano (BB)

Guitar (BB)

Melody Doubled #2

Bass (BB)

Voice 1 (Melody)

Voice 2 (Harmony)

Voice 3 (Harmony)

Voice 4 (Harmony)

Voice 1 Doubled

10

14

Drums (BB)

Melody Doubled #1

Piano (BB)

Guitar (BB)

Melody Doubled #2

Bass (BB)

Voice 1 (Melody)

Voice 2 (Harmony)

Voice 3 (Harmony)

Voice 4 (Harmony)

Voice 1 Doubled

16

Drums (BB)

Melody Doubled #1

Piano (BB)

Guitar (BB)

Melody Doubled #2

Bass (BB)

Voice 1 (Melody)

Voice 2 (Harmony)

Voice 3 (Harmony)

Voice 4 (Harmony)

Voice 1 Doubled

18

Drums (BB)

Melody Doubled #1

Piano (BB)

Guitar (BB)

Melody Doubled #2

Bass (BB)

Voice 1 (Melody)

Voice 2 (Harmony)

Voice 3 (Harmony)

Voice 4 (Harmony)

Voice 1 Doubled

22

24

Drums (BB)

Melody Doubled #1

Piano (BB)

Guitar (BB)

Melody Doubled #2

Bass (BB)

Voice 1 (Melody)

Voice 2 (Harmony)

Voice 3 (Harmony)

Voice 4 (Harmony)

Voice 1 Doubled

25

- Drums (BB):** Features a drum set with various rhythms and accents.

29

31

32

Drums (BB)

Melody Doubled #1

Piano (BB)

Guitar (BB)

Melody Doubled #2

Bass (BB)

Voice 1 (Melody)

Voice 2 (Harmony)

Voice 3 (Harmony)

Voice 4 (Harmony)

Voice 1 Doubled

34

- Drums (BB):** Features a drum set with various rhythmic patterns, including snare and cymbal hits.

37

39

Drums (BB)

Piano (BB)

Guitar (BB)

Bass (BB)

40

Drums (BB)

Piano (BB)

Guitar (BB)

Bass (BB)

Soloist (BB)

42

Drums (BB)

Piano (BB)

Guitar (BB)

Bass (BB)

Soloist (BB)

44

Drums (BB)

Piano (BB)

Guitar (BB)

Bass (BB)

Soloist (BB)

46

Drums (BB)

Piano (BB)

Guitar (BB)

Bass (BB)

Soloist (BB)

47

Drums (BB)

Piano (BB)

Guitar (BB)

Bass (BB)

Soloist (BB)

48

Drums (BB)

Piano (BB)

Guitar (BB)

Bass (BB)

Soloist (BB)

49

Drums (BB)

Piano (BB)

Guitar (BB)

Bass (BB)

Soloist (BB)

50

Drums (BB)

Piano (BB)

Guitar (BB)

Bass (BB)

Soloist (BB)

52

Drums (BB)

Piano (BB)

Guitar (BB)

Bass (BB)

Soloist (BB)

53

Drums (BB)

Piano (BB)

Guitar (BB)

Bass (BB)

Soloist (BB)

54

Drums (BB)

Piano (BB)

Guitar (BB)

Bass (BB)

Soloist (BB)

55

Drums (BB)

Piano (BB)

Guitar (BB)

Bass (BB)

Soloist (BB)

56

Drums (BB)

Piano (BB)

Guitar (BB)

Bass (BB)

Soloist (BB)

57

Drums (BB)

Piano (BB)

Guitar (BB)

Bass (BB)

Soloist (BB)

58

Drums (BB)

Piano (BB)

Guitar (BB)

Bass (BB)

Soloist (BB)

59

Drums (BB)

Piano (BB)

Guitar (BB)

Bass (BB)

Soloist (BB)

60

Drums (BB)

Piano (BB)

Guitar (BB)

Bass (BB)

Soloist (BB)

62

Drums (BB)

Piano (BB)

Guitar (BB)

Bass (BB)

Soloist (BB)

63

Drums (BB)

Piano (BB)

Guitar (BB)

Bass (BB)

Soloist (BB)

64

Drums (BB)

Piano (BB)

Guitar (BB)

Bass (BB)

Soloist (BB)

65

Drums (BB)

Piano (BB)

Guitar (BB)

Bass (BB)

Soloist (BB)

66

Drums (BB)

Piano (BB)

Guitar (BB)

Bass (BB)

Soloist (BB)

68

Drums (BB)

Piano (BB)

Guitar (BB)

Bass (BB)

Soloist (BB)

69

Drums (BB)

Piano (BB)

Guitar (BB)

Bass (BB)

Soloist (BB)

70

Drums (BB)

Piano (BB)

Guitar (BB)

Bass (BB)

Soloist (BB)

71

Drums (BB)

Melody Doubled #1

Piano (BB)

Guitar (BB)

Melody Doubled #2

Bass (BB)

Voice 1 (Melody)

Voice 2 (Harmony)

Voice 3 (Harmony)

Voice 4 (Harmony)

Voice 1 Doubled

75

Drums (BB)

Melody Doubled #1

Piano (BB)

Guitar (BB)

Melody Doubled #2

Bass (BB)

Voice 1 (Melody)

Voice 2 (Harmony)

Voice 3 (Harmony)

Voice 4 (Harmony)

Voice 1 Doubled

77

Drums (BB)

Melody Doubled #1

Piano (BB)

Guitar (BB)

Melody Doubled #2

Bass (BB)

Voice 1 (Melody)

Voice 2 (Harmony)

Voice 3 (Harmony)

Voice 4 (Harmony)

Voice 1 Doubled

79

81

Drums (BB)

Melody Doubled #1

Piano (BB)

Guitar (BB)

Melody Doubled #2

Bass (BB)

Voice 1 (Melody)

Voice 2 (Harmony)

Voice 3 (Harmony)

Voice 4 (Harmony)

Voice 1 Doubled

83

- Piano (BB):** A grand piano part with chords in the right hand and bass notes in the left hand.

87

- Drums (BB):** Features a complex rhythmic pattern with various drum sounds.

91

Drums (BB)

Melody Doubled #1

Piano (BB)

Guitar (BB)

Melody Doubled #2

Bass (BB)

Voice 1 (Melody)

Voice 2 (Harmony)

Voice 3 (Harmony)

Voice 4 (Harmony)

Voice 1 Doubled

95

This musical score is for a 10-part ensemble. The instruments and parts are listed on the left side of the page:

- Drums (BB)
- Melody Doubled #1
- Piano (BB)
- Guitar (BB)
- Melody Doubled #2
- Bass (BB)
- Voice 1 (Melody)
- Voice 2 (Harmony)
- Voice 3 (Harmony)
- Voice 4 (Harmony)
- Voice 1 Doubled

97

Drums (BB)

Melody Doubled #1

Piano (BB)

Guitar (BB)

Melody Doubled #2

Bass (BB)

Voice 1 (Melody)

Voice 2 (Harmony)

Voice 3 (Harmony)

Voice 4 (Harmony)

Voice 1 Doubled

99

101

103

Drums (BB)

Piano (BB)

Guitar (BB)

Bass (BB)

105

Drums (BB)

Piano (BB)

Guitar (BB)

Bass (BB)

Drums (BB)

Unknown - 208

♩ = 90,000092

4/4

6

10

15

19

23

27

31

35

39

V.S.

43

47

51

55

59

63

67

71

75

80

85

89

93

97

101

104

Unknown - 208

Melody Doubled #1

♩ = 90,000092

7

11

16

20

24

28

32

34

36

33

♩ = 90,000092

9

14

19

23

27

31

35

39

43

48

52

57

61

65

69

74

79

85

91

95

100

104

♩ = 90,000092

2

6

10

14

18

22

25

29

32

36

79

83

87

90

94

97

101

104

Unknown - 208

Melody Doubled #2

♩ = 90,000092

7

11

16

20

24

28

32

34

36

33

## Melody Doubled #2

♩ = 90,000092

2

7

12

17

23

28

33

37

42

46

V.S.

51

55

60

65

70

75

80

85

90

94

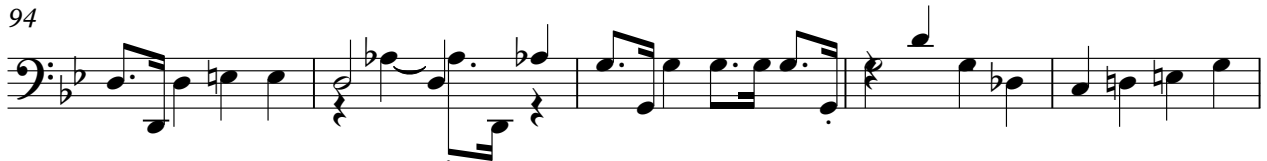

99

102

Unknown - 208

Soloist (BB)

$\text{♩} = 90,000092$

39

42

45

47

49

51

53

55

57

59

V.S.

62

64

67

70

71

35

Unknown - 208

Voice 1 (Melody)

♩ = 90,000092

7

11

16

20

24

28

32

34

36

33

Voice 1 (Melody)

72

76

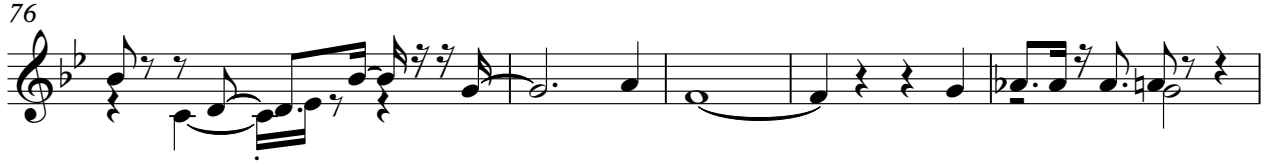

81

85

89

93

97

99

Unknown - 208

Voice 2 (Harmony)

♩ = 90,000092

6

10

15

20

24

28

32

34

36

33

72

76

81

85

89

92

96

98

100

5

Unknown - 208

Voice 3 (Harmony)

♩ = 90,000092

6

10

15

20

24

28

32

34

36

33

72

76

81

85

89

92

96

98

100

Unknown - 208

Voice 4 (Harmony)

♩ = 90,000092

6

14

22

26

35

V.S.

39 **33**

75

80

84

88

92

96

98

100

Unknown - 208

Voice 1 Doubled

♩ = 90,000092

7

11

16

20

23

27

32

34

36

33

72

76

81

85

88

92

96

98

100

5