

Unknown - 213

♩ = 140,000137

Tenor Saxophone

Tenor Saxophone

Percussion

Jazz Guitar

Jazz Guitar

Electric Guitar

Electric Bass

Electric Bass

FX 5 (Brightness)

♩ = 140,000137

4

Ten. Sax.

Perc.

J. Gtr.

J. Gtr.

E. Bass

E. Bass

FX 5

6

Ten. Sax.

Perc.

J. Gtr.

J. Gtr.

E. Bass

E. Bass

FX 5

8

Ten. Sax.

Perc.

J. Gtr.

J. Gtr.

E. Bass

E. Bass

FX 5

11

Ten. Sax.

Perc.

J. Gtr.

J. Gtr.

E. Bass

E. Bass

14

Ten. Sax.

Perc.

J. Gtr.

J. Gtr.

E. Bass

E. Bass

17

Ten. Sax.

Perc.

J. Gtr.

J. Gtr.

E. Bass

E. Bass

20

Ten. Sax.

Perc.

J. Gtr.

J. Gtr.

E. Bass

E. Bass

22

Ten. Sax.

Perc.

J. Gtr.

J. Gtr.

E. Bass

E. Bass

24

27

30

Ten. Sax.
T.Sax.
Perc.
J. Gtr.
J. Gtr.
E. Bass
E. Bass

33

Ten. Sax.
Perc.
J. Gtr.
J. Gtr.
E. Bass
E. Bass

35

37

39

Ten. Sax.

Ten. Sax.

Perc.

J. Gtr.

J. Gtr.

E. Gtr.

E. Bass

E. Bass

41

Ten. Sax.

Ten. Sax.

Perc.

J. Gtr.

J. Gtr.

E. Gtr.

E. Bass

E. Bass

43

Ten. Sax.

Ten. Sax.

Perc.

J. Gtr.

J. Gtr.

E. Gtr.

E. Bass

E. Bass

45

Ten. Sax.

Ten. Sax.

Perc.

J. Gtr.

J. Gtr.

E. Gtr.

E. Bass

E. Bass

47

Ten. Sax.

Ten. Sax.

Perc.

J. Gtr.

J. Gtr.

E. Gtr.

E. Bass

E. Bass

49

Ten. Sax.

Ten. Sax.

Perc.

J. Gtr.

J. Gtr.

E. Gtr.

E. Bass

E. Bass

Detailed description of the musical score: The score is for page 14, measures 49 and 50. It features seven staves. The top two staves are for Tenor Saxophone (Ten. Sax.), both in treble clef with a key signature of one sharp (F#). The first Ten. Sax. staff has a whole note in measure 49 and a half note in measure 50. The second Ten. Sax. staff has a whole note in measure 49 and a half note in measure 50, with a slur connecting the two notes. The Percussion (Perc.) staff is in common time and features a rhythmic pattern of eighth notes with accents, alternating between two different rhythmic motifs. The first two staves for Electric Guitar (E. Gtr.) are in treble clef with a key signature of one sharp. The first staff plays chords, and the second staff plays a melodic line. The third staff for E. Gtr. is in treble clef and features a melodic line with a triplet in measure 50. The two Electric Bass (E. Bass) staves are in bass clef and play a steady eighth-note line.

51

Ten. Sax.

Ten. Sax.

Perc.

J. Gtr.

J. Gtr.

E. Gtr.

E. Bass

E. Bass

53

55

57

59

61

Ten. Sax.
Ten. Sax.
Perc.
J. Gtr.
J. Gtr.
E. Bass
E. Bass

63

Ten. Sax.
Perc.
J. Gtr.
J. Gtr.
E. Bass
E. Bass

65

67

69

Ten. Sax.

Ten. Sax.

Perc.

J. Gtr.

J. Gtr.

E. Gtr.

E. Bass

E. Bass

71

Ten. Sax.

Ten. Sax.

Perc.

J. Gtr.

J. Gtr.

E. Gtr.

E. Bass

E. Bass

73

Ten. Sax.

Ten. Sax.

Perc.

J. Gtr.

J. Gtr.

E. Gtr.

E. Bass

E. Bass

75

Ten. Sax.

Ten. Sax.

Perc.

J. Gtr.

J. Gtr.

E. Gtr.

E. Bass

E. Bass

77

Ten. Sax.

Ten. Sax.

Perc.

J. Gtr.

J. Gtr.

E. Gtr.

E. Bass

E. Bass

79

Ten. Sax.

Ten. Sax.

Perc.

J. Gtr.

J. Gtr.

E. Gtr.

E. Bass

E. Bass

Detailed description of the musical score for measures 79 and 80:

- Measure 79:**
- Measure 80:**

81

Ten. Sax.

Ten. Sax.

Perc.

J. Gtr.

J. Gtr.

E. Gtr.

E. Bass

E. Bass

83

Ten. Sax.

Ten. Sax.

Perc.

J. Gtr.

J. Gtr.

E. Gtr.

E. Bass

E. Bass

85

Ten. Sax.

Ten. Sax.

Perc.

J. Gtr.

J. Gtr.

E. Gtr.

E. Bass

E. Bass

87

Ten. Sax.

Perc.

J. Gtr.

J. Gtr.

E. Gtr.

E. Bass

E. Bass

89

91

93

Ten. Sax.

Ten. Sax.

Perc.

J. Gtr.

J. Gtr.

E. Gtr.

E. Bass

E. Bass

FX 5

95

97

99

Ten. Sax.

Ten. Sax.

Perc.

J. Gtr.

E. Bass

E. Bass

101

Ten. Sax.

Ten. Sax.

Perc.

J. Gtr.

E. Bass

E. Bass

103

Ten. Sax.
Ten. Sax.
Perc.
J. Gtr.
E. Bass
E. Bass

105

Ten. Sax.
Ten. Sax.
Perc.
J. Gtr.
J. Gtr.
E. Gtr.
E. Bass
E. Bass

107

Ten. Sax.

Ten. Sax.

Perc.

J. Gtr.

J. Gtr.

E. Gtr.

E. Bass

E. Bass

109

Ten. Sax.

Ten. Sax.

Perc.

J. Gtr.

J. Gtr.

E. Gtr.

E. Bass

E. Bass

111

Ten. Sax.

Ten. Sax.

Perc.

J. Gtr.

J. Gtr.

E. Gtr.

E. Bass

E. Bass

113

Ten. Sax.

Ten. Sax.

Perc.

J. Gtr.

J. Gtr.

E. Gtr.

E. Bass

E. Bass

115

Ten. Sax.

Ten. Sax.

Perc.

J. Gtr.

J. Gtr.

E. Gtr.

E. Bass

E. Bass

117

Ten. Sax.

Ten. Sax.

Perc.

J. Gtr.

J. Gtr.

E. Gtr.

E. Bass

E. Bass

119

Ten. Sax.

Ten. Sax.

Perc.

J. Gtr.

J. Gtr.

E. Gtr.

E. Bass

E. Bass

121

Ten. Sax.

Ten. Sax.

Perc.

J. Gtr.

J. Gtr.

E. Gtr.

E. Bass

E. Bass

123

Ten. Sax.

Ten. Sax.

Perc.

J. Gtr.

J. Gtr.

E. Gtr.

E. Bass

E. Bass

125

Ten. Sax.

Ten. Sax.

Perc.

J. Gtr.

J. Gtr.

E. Gtr.

E. Bass

E. Bass

Detailed description of the musical score: The score is for measures 125-126. The Tenor Saxophone part (top two staves) features a melodic line in the upper staff and a harmonic accompaniment in the lower staff. The Percussion part (third staff) shows a rhythmic pattern with 'x' marks above the staff and upward-pointing arrows below. The first Electric Guitar (J. Gtr., fourth staff) has a complex, multi-voice texture with triplets and slurs. The second Electric Guitar (J. Gtr., fifth staff) plays a melodic line with slurs. The Electric Bass (E. Gtr., sixth staff) plays a rhythmic accompaniment. The two Electric Bass staves (E. Bass, seventh and eighth staves) play a consistent bass line.

127

Ten. Sax.

Ten. Sax.

Perc.

J. Gtr.

J. Gtr.

E. Gtr.

E. Bass

E. Bass

128

Ten. Sax.

Ten. Sax.

Perc.

J. Gtr.

J. Gtr.

E. Gtr.

E. Bass

E. Bass

Unknown - 213

Tenor Saxophone

♩ = 140,000137

4

7

11

16

21

26

31

35

39

44

V.S.

Tenor Saxophone

49

54

59

64

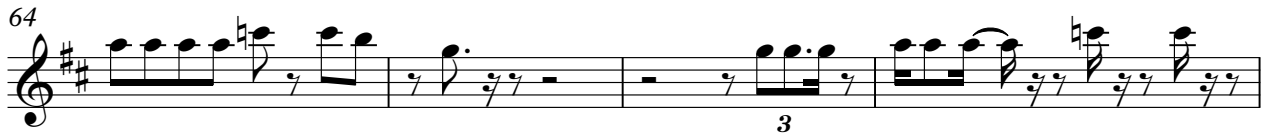

68

74

78

83

89

92

Tenor Saxophone

96

102

107

112

117

122

126

Tenor Saxophone

Unknown - 213

♩ = 140,000137

24

3

28

33

2

3

40

46

53

58

3

3

62

2

Tenor Saxophone

68

74

81

87

97

103

107

112

117

121

Tenor Saxophone

126

Unknown - 213

Percussion

♩ = 140,000137

V.S.

37

40

44

48

52

56

59

62

66

70

74

78

82

86

89

93

96

100

104

108

V.S.

Percussion

112

116

120

124

127

♩ = 140,000137

This is a jazz guitar score for the piece 'Unknown - 213'. It is written in 4/4 time with a tempo of 140,000137. The score consists of ten staves of music, each starting with a measure number (4, 7, 10, 13, 16, 19, 21, 23, 26). The music is primarily composed of chords and chordal textures, with some melodic lines. The key signature changes from one flat (B-flat) to two flats (B-flat and E-flat) at measure 16, and then to one sharp (F-sharp) at measure 19. The score includes various musical notations such as slurs, ties, and triplets. The piece concludes with a double bar line at the end of the final staff.

V.S.

- Measures 55-57:** Continues the rhythmic patterns with various chord voicings and triplet markings.
- Measures 58-60:** Shows a change in bass line movement and includes more complex chordal structures.
- Measures 66-67:** Continues with complex chordal textures and triplet markings.
- Measures 68-69:** Shows further development of the harmonic and rhythmic material.
- Measures 75:** Concludes the page with a final complex chordal texture and a triplet marking.

V.S.

109

111

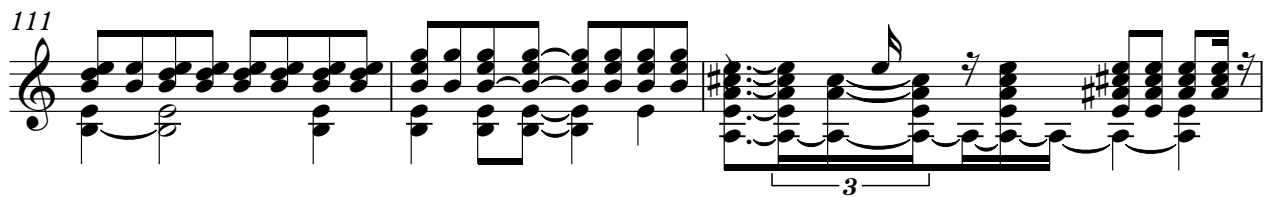

114

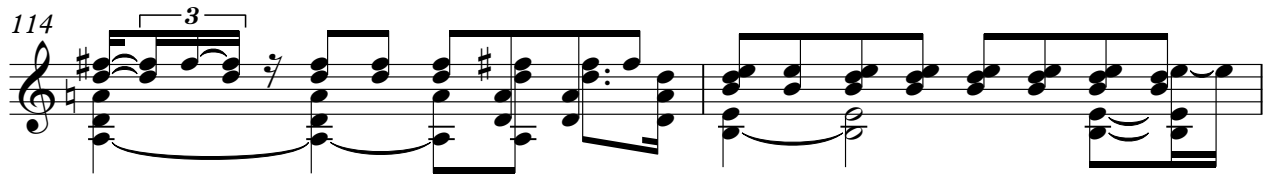

116

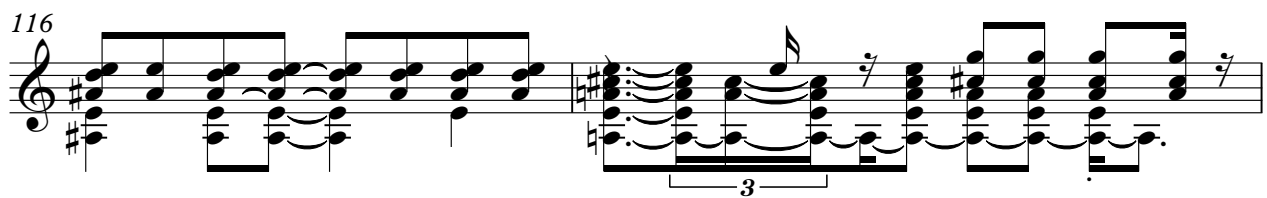

118

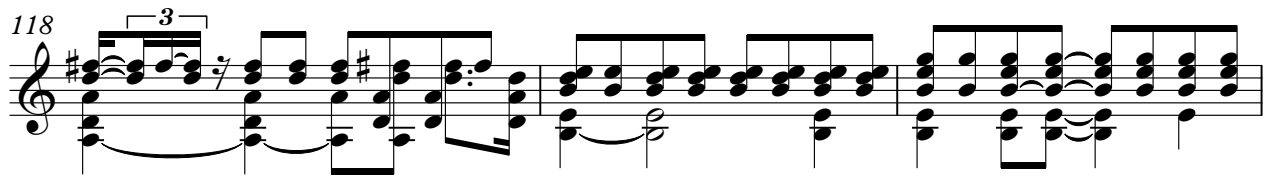

121

123

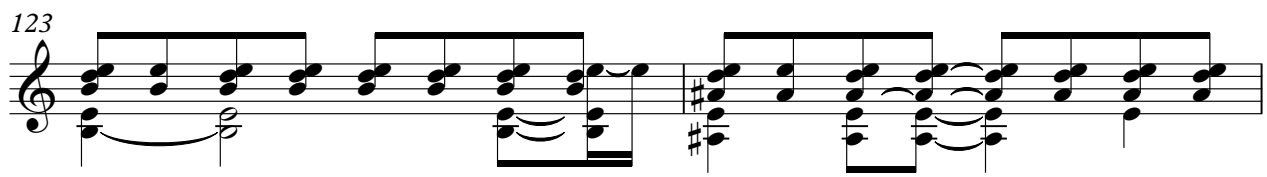

125

127

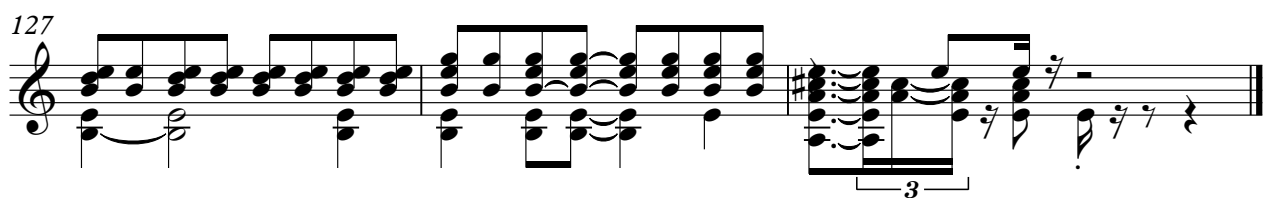

♩ = 140,000137

5

8

11

15

19

23

27

31

35

V.S.

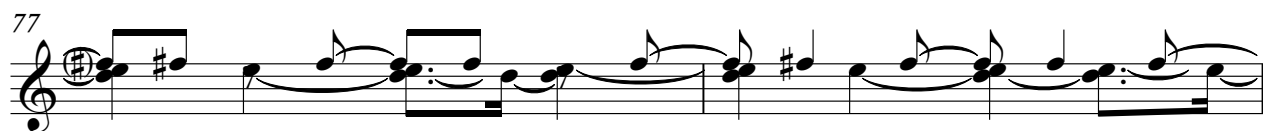

V.S.

118

121

123

125

127

V.S.

89

91

93

106

110

114

118

122

126

♩ = 140,000137

5

9

13

17

22

26

30

34

38

V.S.

42

46

50

54

58

62

66

70

74

78

82

86

90

94

98

104

108

112

116

120

V.S.

4

Electric Bass

124

127

♩ = 140,000137

V.S.

41

45

49

53

57

61

65

69

73

77

81

85

89

93

97

103

108

112

116

120

V.S.

4

Electric Bass

124

127

FX 5 (Brightness)

Unknown - 213

♩ = 140,000137

7

9

91

93
