

# Unknown - 225

♩ = 82,000038

3

Drums

Guitar

Bass

Piano

Bass

Strings

Melody 2

Melody 3

7

Drums

Melody 1

Guitar

Bass

Piano

Bass

Strings

Strings

Melody 2

Melody 3

9

11

13

15

Drums

Melody 1

Guitar

Bass

Piano

Bass

Strings

Strings

Melody 2

Melody 3

17

19

Drums

Melody 1

Guitar

Bass

Piano

Bass

Strings

Strings

Melody 2

Melody 3

21

Drums

Melody 1

Guitar

Bass

Piano

Bass

Strings

Strings

Melody 2

Melody 3

23

Drums

Melody 1

Guitar

Bass

Piano

Bass

Strings

Strings

Melody 2

Melody 3

25

28

Drums

Melody 1

Guitar

Bass

Piano

Bass

Strings

Strings

Melody 2

Melody 3

30

32

34

36

Drums

Melody 1

Guitar

Bass

Piano

Bass

Strings

Strings

Melody 2

Melody 3

38

Drums

Melody 1

Guitar

Bass

Piano

Bass

Strings

Strings

Melody 2

Melody 3

40

Drums

Melody 1

Guitar

Bass

Piano

Bass

Strings

Strings

Melody 2

Melody 3

41

43

45

47

49

Drums

Melody 1

Guitar

Bass

Piano

Bass

Strings

Strings

Melody 2

Melody 3

51

Drums

Melody 1

Guitar

Bass

Piano

Bass

Strings

Strings

Melody 2

Melody 3

53

55

Drums

Melody 1

Guitar

Bass

Piano

Bass

Strings

Strings

Melody 2

Melody 3

57

58

Drums

Melody 1

Guitar

Bass

Piano

Bass

Strings

Strings

Melody 2

Melody 3

60

Drums

Melody 1

Guitar

Bass

Piano

Bass

Strings

Strings

Melody 2

Melody 3

62

Drums

Melody 1

Guitar

Bass

Piano

Bass

Strings

Strings

Melody 2

Melody 3

64

- Piano:** Shows chordal accompaniment with some sustained notes and a few moving lines.
- Strings (second):** A part consisting of four chords, each represented by a vertical line with a slash and a note below it.
- Melody 3:** A part consisting of four chords, identical to the second Strings part.

66

- Guitar:** A complex part with many slurs and ties, indicating a fast, intricate melodic or harmonic line.

68

70

Drums

Melody 1

Guitar

Bass

Piano

Bass

Strings

Strings

Melody 2

Melody 3

72

Drums

Melody 1

Guitar

Bass

Piano

Bass

Strings

Strings

Melody 2

Melody 3

# Unknown - 225

## Drums

♩ = 82,000038

V.S.

Drums

41

45

49

53

57

61

65

69

72

Unknown - 225  
Melody 1

♩ = 82,000038

5

10

15

20

26

31

34

3

# Unknown - 225

## Guitar

♩ = 82,000038

5

7

10

13

16

19

22

25

28

V.S.

30

33

36

38

40

43

45

47

49

52

# Unknown - 225

## Bass

♩ = 82,000038

8

14

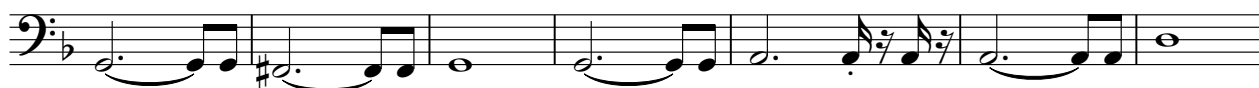

21

29

36

43

50

58

65

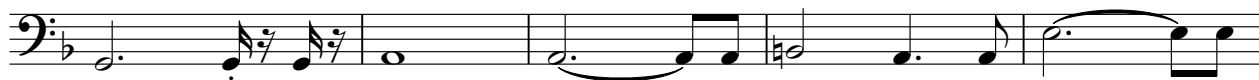

V.S.

2

Bass

70

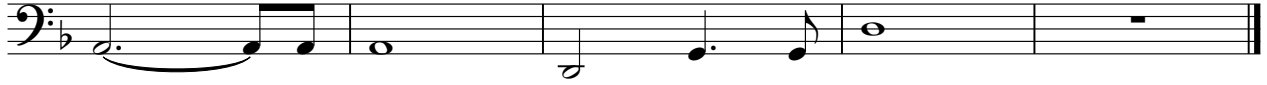

Unknown - 225

Piano

♩ = 82,000038

7

11

17

23

27

V.S.

33

39

43

49

54

57

62

67

70

2

Bass

57

62

68

71

# Unknown - 225

## Strings

♩ = 82,000038

10

15

20

26

31

34

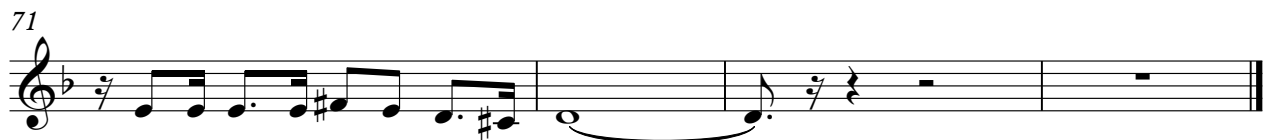

# Unknown - 225

## Strings

♩ = 82,000038

8

15

22

28

34

41

48

54

61

V.S.

2

Strings

68

71

Unknown - 225  
Melody 2

♩ = 82,000038

5

9

13

18

23

28

33

38

43

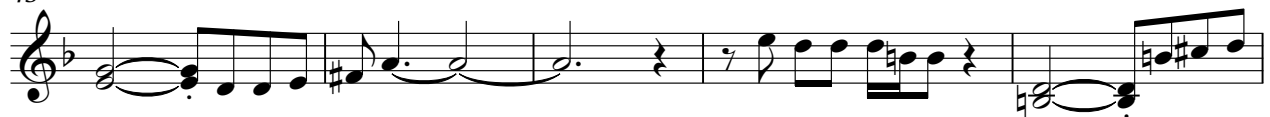

V.S.

Melody 2

48

53

58

63

68

71

Unknown - 225  
Melody 3

♩ = 82,000038

8

15

21

27

33

40

47

53

60

V.S.

2

### Melody 3

67

71
