

Yanni - Once Upon A Time

0.0"
1.1,00
Played by Christiaan Tinga, synth@dds.nl

♩ = 136,000153

7

DRM - Bass & Snare

DRM - Hi-hats

DRM - Other

Bass

Reverse Cymbal

Strings

Fantasia

10

DRM - Bass & Snare

DRM - Hi-hats

DRM - Other

Bass

Strings

Melody

13

DRM - Bass & Snare

DRM - Hi-hats

DRM - Other

Bass

Strings

Melody

16

DRM - Bass & Snare

DRM - Hi-hats

DRM - Other

Accordion

Bass

Strings

Fantasia

Melody

33.5"
20.1,00
Mute Channel 15 if you don't have a secondary DrumChannel option.

19

DRM - Bass & Snare

DRM - Hi-hats

DRM - Other

Accordion

Bass

Strings

Fantasia

Melody

22

DRM - Bass & Snare

DRM - Hi-hats

DRM - Other

Accordion

Bass

Strings

Fantasia

Melody

44.1"
26.1.00
Coda

25

DRM2 - SFX Effects

DRM - Bass & Snare

DRM - Hi-hats

DRM - Other

Accordion

Bass

Reverse Cymbal

Strings

Fantasia

Melody

28

DRM - Bass & Snare

DRM - Hi-hats

DRM - Other

Bass

Strings

Melody

31

DRM - Bass & Snare

DRM - Hi-hats

DRM - Other

Bass

Strings

Melody

34

DRM - Bass & Snare

DRM - Hi-hats

DRM - Other

Bass

Strings

Melody

37

DRM - Bass & Snare
DRM - Hi-hats
DRM - Other
Bass
Strings
Melody

40

DRM - Bass & Snare
DRM - Hi-hats
DRM - Other
Bass
Strings
Melody

43

DRM - Bass & Snare
DRM - Hi-hats
DRM - Other
Bass
Strings
Melody

46

DRM - Bass & Snare
DRM - Hi-hats
DRM - Other
Bass
Reverse Cymbal
Strings
Melody

49

DRM - Bass & Snare
DRM - Hi-hats
DRM - Other
Bass
Strings
Melody

52

DRM - Bass & Snare
DRM - Hi-hats
DRM - Other
Bass
Strings
Melody

55

DRM - Bass & Snare
DRM - Hi-hats
DRM - Other
Accordion
Bass
Strings
Fantasia
Melody

58

DRM - Bass & Snare
DRM - Hi-hats
DRM - Other
Accordion
Bass
Strings
Fantasia
Melody

61

DRM - Bass & Snare

DRM - Hi-hats

DRM - Other

Accordion

Bass

Strings

Fantasia

Melody

64

DRM2 - SFX Effects

DRM - Bass & Snare

DRM - Hi-hats

DRM - Other

Accordion

Bass

Reverse Cymbal

Strings

Fantasia

Melody

67

DRM - Bass & Snare

DRM - Hi-hats

DRM - Other

Bass

Strings

Fantasia

Melody

70

DRM - Bass & Snare

DRM - Hi-hats

DRM - Other

Bass

Strings

Fantasia

Melody

73

DRM - Bass & Snare
DRM - Hi-hats
DRM - Other
Accordion
Bass
Strings
Fantasia
Melody

76

DRM - Bass & Snare
DRM - Hi-hats
DRM - Other
Accordion
Bass
Strings
Fantasia
Melody

79

DRM - Bass & Snare
DRM - Hi-hats
DRM - Other
Accordion
Bass
Strings
Fantasia
Melody

82

DRM - Bass & Snare
DRM - Hi-hats
DRM - Other
Accordion
Bass
Strings
Fantasia
Melody

85

DRM - Bass & Snare

DRM - Hi-hats

DRM - Other

Bass

Reverse Cymbal

Strings

Fantasia

Melody

2'33.5"
88.1,00
Bridge

88

DRM - Bass & Snare

Guitar

Bass

Strings

Fantasia

91

Guitar

Bass

Strings

Fantasia

94

Guitar
Accordion
Bass
Strings
Fantasia
Melody

97

Guitar
Accordion
Bass
Strings
Fantasia
Melody

100

Guitar
Accordion
Bass
Reverse Cymbal
Strings
Fantasia
Melody

103

DRM2 - SFX Effects

DRM - Bass & Snare

DRM - Hi-hats

DRM - Other

Bass

Strings

Fantasia

Melody

106

DRM - Bass & Snare

DRM - Hi-hats

DRM - Other

Bass

Strings

Fantasia

Melody

109

DRM - Bass & Snare

DRM - Hi-hats

DRM - Other

Accordion

Bass

Strings

Fantasia

Melody

112

DRM - Bass & Snare

DRM - Hi-hats

DRM - Other

Accordion

Bass

Strings

Fantasia

Melody

115

DRM - Bass & Snare
DRM - Hi-hats
DRM - Other
Accordion
Bass
Strings
Fantasia
Melody

118

DRM - Bass & Snare
DRM - Hi-hats
DRM - Other
Accordion
Bass
Strings
Fantasia
Melody

121

DRM - Bass & Snare
DRM - Hi-hats
DRM - Other
Accordion
Bass
Strings
Fantasia
Melody

124

DRM2 - SFX Effects
DRM - Bass & Snare
DRM - Hi-hats
DRM - Other
Guitar
Accordion
Bass
Reverse Cymbal
Strings
Fantasia
Melody

DRM2 - SFX Effects

DRM - Bass & Snare

DRM - Hi-hats

DRM - Other

Guitar

Accordion

Bass

Reverse Cymbal

Strings

Fantasia

Melody

♩ = 136,000153

25 **38**

66 **37** **22**

127

♩ = 136,000153

5

6

10

14

18

22

27

32

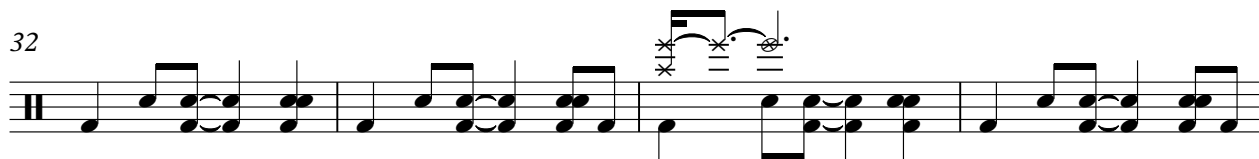

36

41

V.S.

45

49

53

57

61

66

71

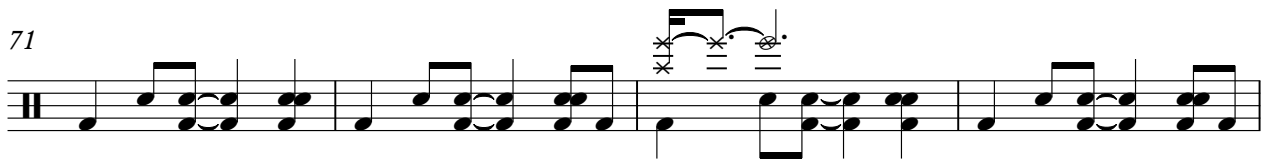

75

80

85

103

107

111

115

120

125

130

DRM - Hi-hats

Yanni - Once Upon A Time

♩ = 136,000153

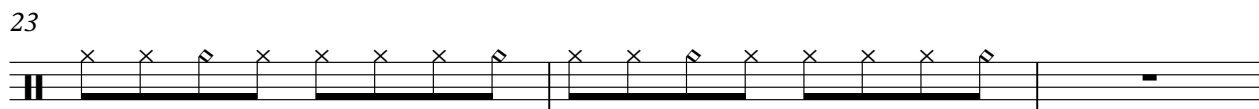
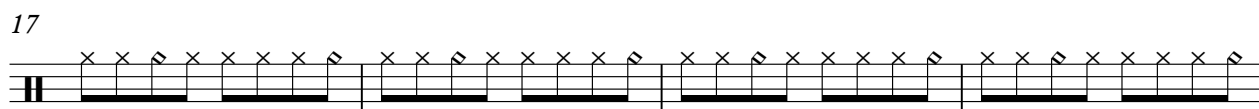
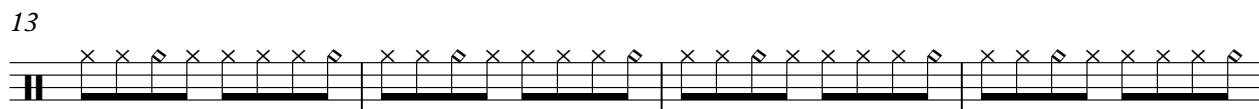
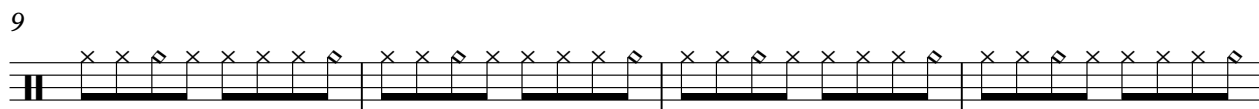
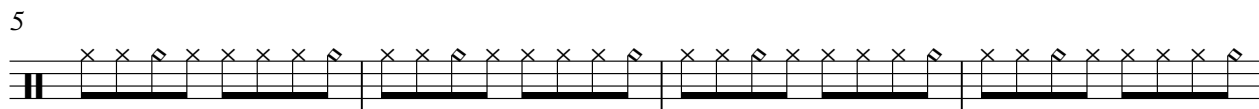

26

30

34

38

42

46

50

54

58

62

66

70

74

78

82

86

104

108

112

116

V.S.

4

DRM - Hi-hats

120

124

128

131

♩ = 136,000153

5

9

13

17

21

23

26

30

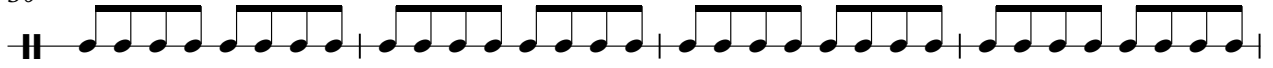

34

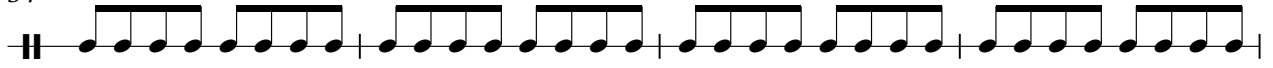

38

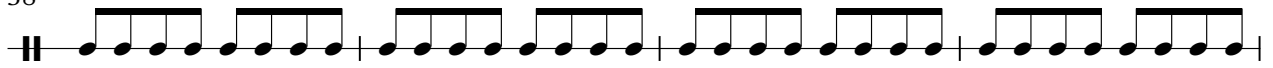

42

46

50

54

58

62

120

124

128

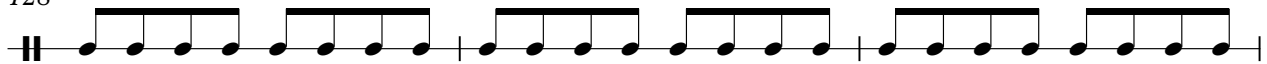

131

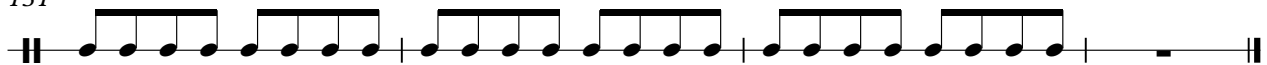

Guitar

Yanni - Once Upon A Time

♩ = 136,000153

87

90

93

97

100

23

126

Accordion

Yanni - Once Upon A Time

♩ = 136,000153

17

23

31

31

59

65

8

77

84

12

100

8

2

Accordion

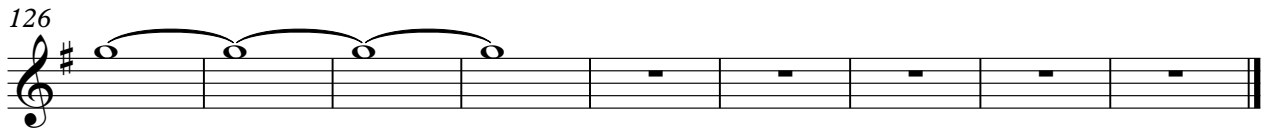
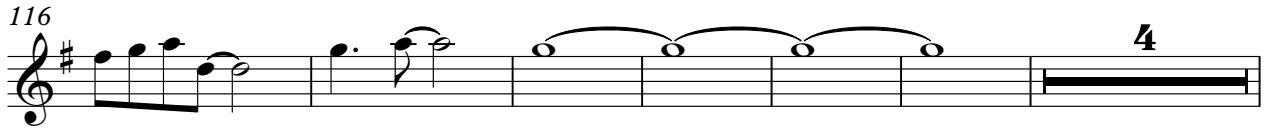

Yanni - Once Upon A Time

Bass

♩ = 136,000153

4

6

8

10

12

14

16

18

20

V.S.

22

24

26

28

30

32

34

36

38

40

42

44

46

48

50

52

54

56

58

60

V.S.

62

64

66

68

70

72

74

76

78

80

82

84

86

88

90

92

94

96

98

100

V.S.

102

104

106

108

110

112

114

116

118

120

122

124

126

128

130

132

Reverse Cymbal

Yanni - Once Upon A Time

♩ = 136,000153

8 15 22

48

15 22

88

14 22

127

127

Yanni - Once Upon A Time

Strings

♩ = 136,000153

9

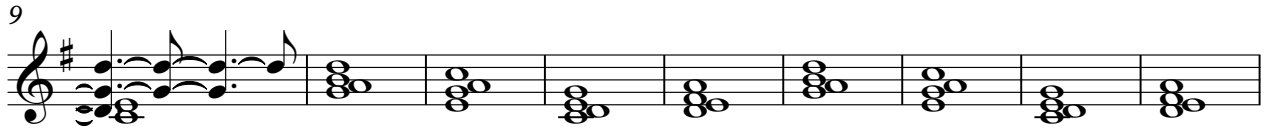

18

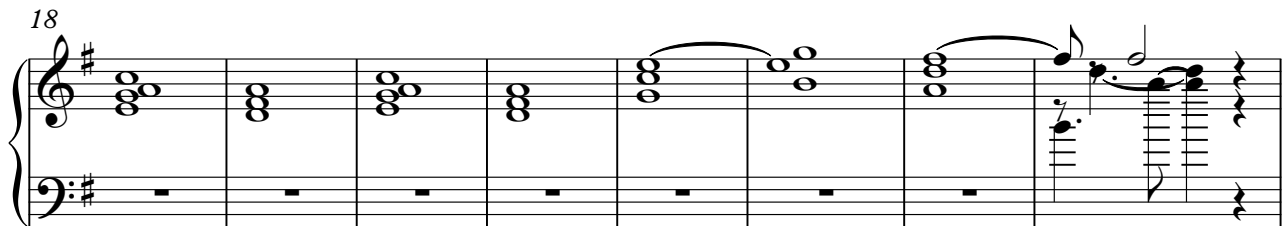

26

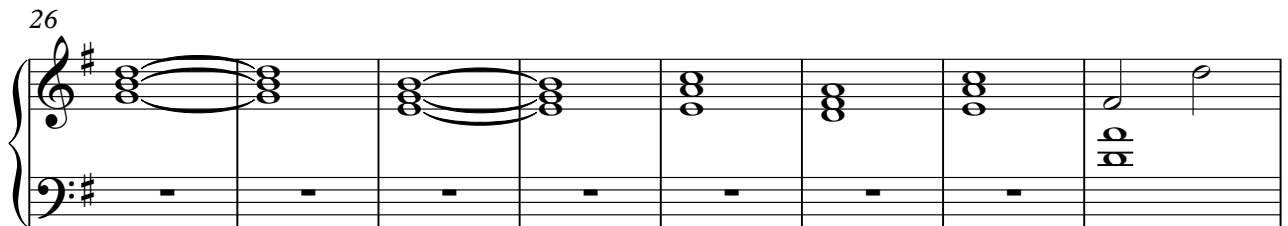

34

40

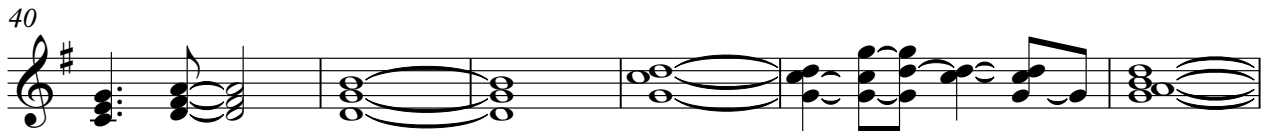

46

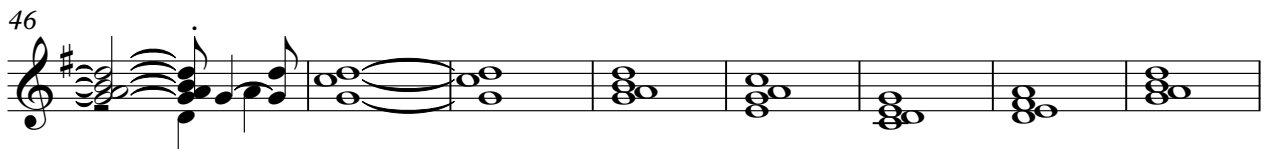

54

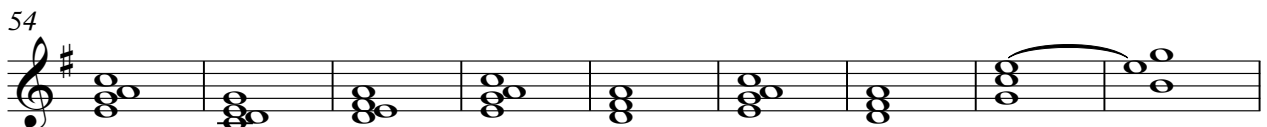

V.S.

63

71

77

84

92

99

107

114

121

128

Fantasia

Yanni - Once Upon A Time

♩ = 136,000153

7

19

23

31

57

61

66

71

76

81

V.S.

86

91

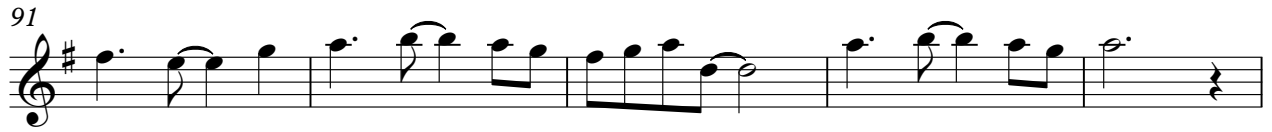

96

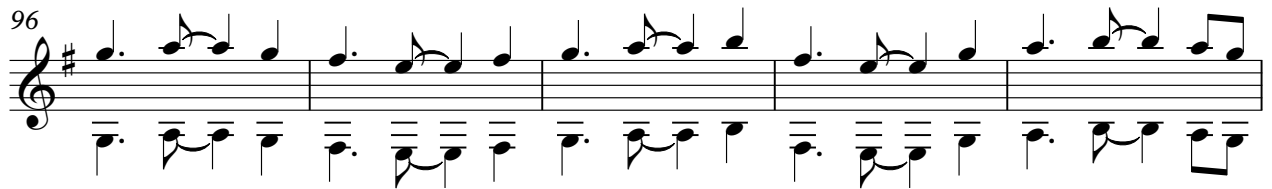

101

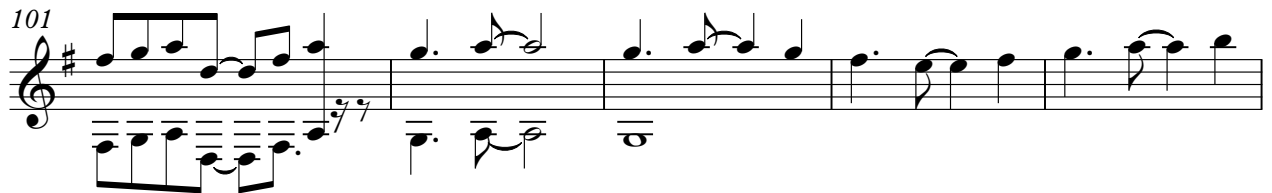

106

111

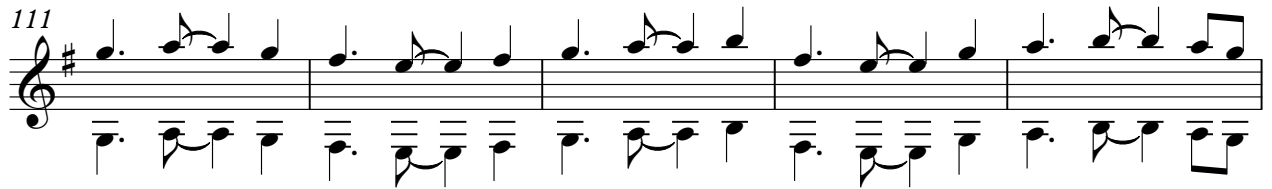

116

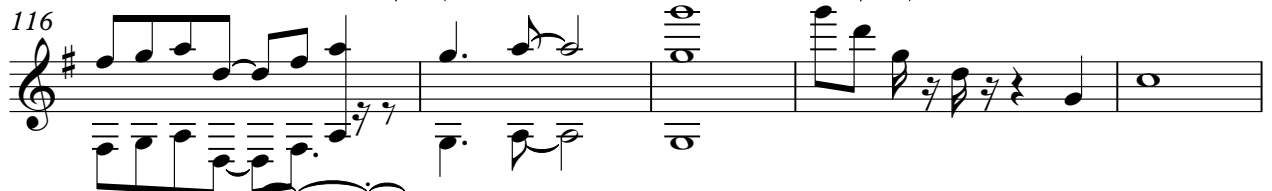

121

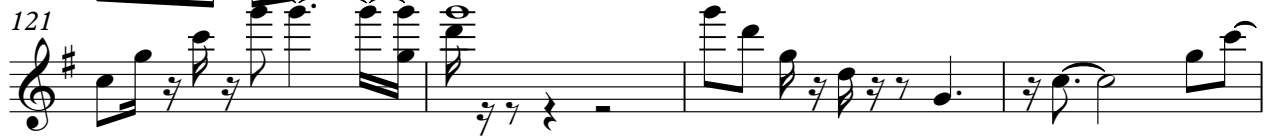

125

130

Yanni - Once Upon A Time

Melody

♩ = 136,000153

9

13

17

21

26

29

33

36

39

44

V.S.

49

53

57

61

66

69

73

76

80

85

Melody

97

100

104

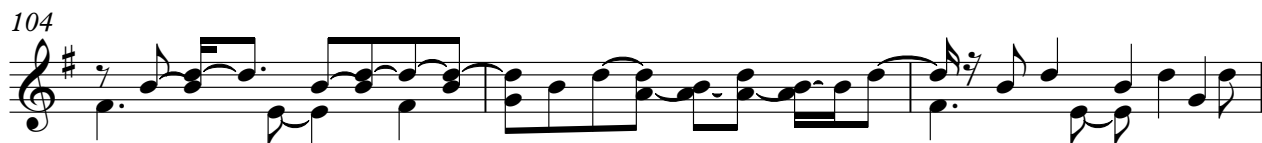

107

111

114

118

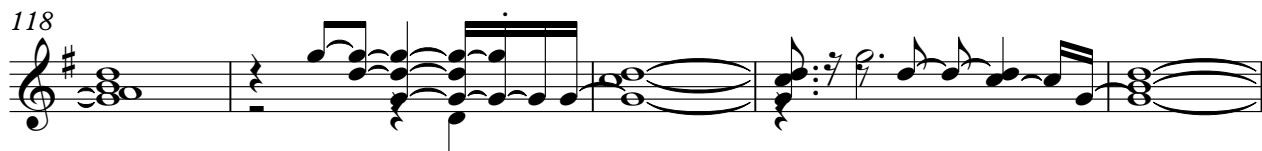

123

128

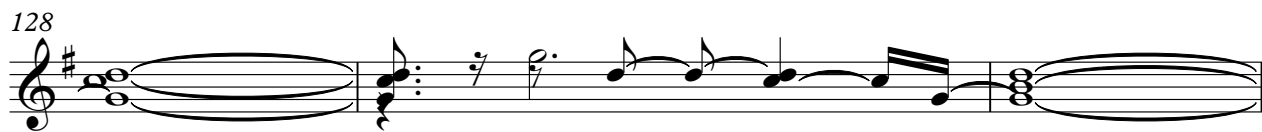

131

