

Unknown - 226

♩ = 80,000000

Melody 3

Melody 1

Drums

Guitar

Bass

Bass

Bass

Piano

♩ = 80,000000

Melody 2

4

Melody 3

Melody 1

Drums

Guitar

Bass

Bass

Bass

Piano

Melody 2

7

Melody 3

Melody 1

Drums

Guitar

Bass

Bass

Piano

Melody 2

10

Melody 3

Melody 1

Drums

Guitar

Bass

Bass

Piano

Melody 2

13

Melody 3

Melody 1

Drums

Guitar

Bass

Bass

Bass

Piano

Melody 2

16

Melody 3

Melody 1

Drums

Guitar

Bass

Bass

Bass

Piano

Melody 2

19

Melody 3  
Melody 1  
Drums  
Guitar  
Bass  
Bass  
Piano  
Melody 2

22

Melody 3  
Melody 1  
Drums  
Guitar  
Bass  
Bass  
Piano  
Melody 2

25

Melody 3

Melody 1

Drums

Guitar

Bass

Bass

Piano

Melody 2

28

Melody 3

Melody 1

Drums

Guitar

Bass

Bass

Piano

Melody 2

31

Melody 3

Melody 1

Drums

Guitar

Bass

Bass

Piano

Melody 2

34

Melody 3

Melody 1

Drums

Guitar

Bass

Bass

Bass

Piano

Melody 2

37

Melody 3

Melody 1

Drums

Guitar

Bass

Bass

Bass

Piano

Melody 2

40

Melody 3

Melody 1

Drums

Guitar

Bass

Bass

Bass

Piano

Melody 2

43

Melody 3  
Melody 1  
Drums  
Guitar  
Bass  
Bass  
Bass  
Piano  
Melody 2

46

Melody 3  
Melody 1  
Drums  
Guitar  
Bass  
Bass  
Piano  
Melody 2

49

Melody 3

Melody 1

Drums

Guitar

Bass

Bass

Piano

Melody 2

52

Melody 3

Melody 1

Drums

Guitar

Bass

Bass

Piano

Melody 2

55

Melody 3

Melody 1

Drums

Guitar

Bass

Bass

Piano

Melody 2

58

Melody 3

Melody 1

Drums

Guitar

Bass

Bass

Piano

Melody 2

61

Melody 3  
Melody 1  
Drums  
Guitar  
Bass  
Bass  
Piano  
Melody 2

64

Melody 3  
Melody 1  
Drums  
Guitar  
Bass  
Bass  
Piano  
Melody 2

67

Melody 3

Melody 1

Drums

Guitar

Bass

Bass

Bass

Piano

Melody 2

Unknown - 226  
Melody 3

♩ = 80,000000

8

15

21

29

35

41

48

52

2

### Melody 3

56

63

66

Unknown - 226  
Melody 1

♩ = 80,000000  
5

3 3

10 3 3

16 7

22 7

27 3

32 7

38 3 3 7

43 3 3

48 7

54

V.S.

2

59

Melody 1

3

64

7

67

7

# Unknown - 226

## Drums

♩ = 80,000000

V.S.

Drums

22

24

26

28

30

32

34

36

38

40

42

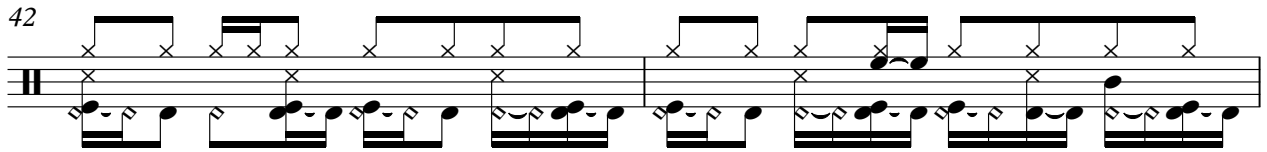

44

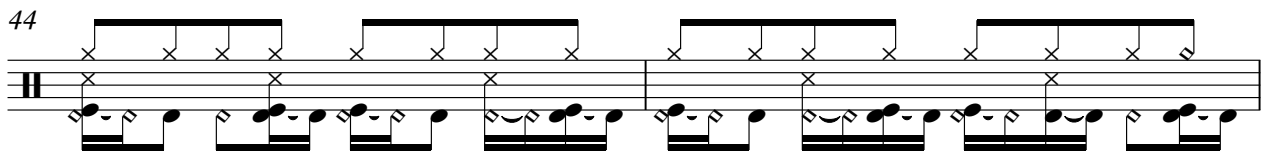

46

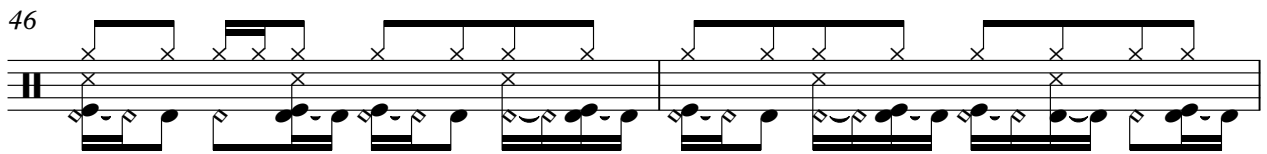

48

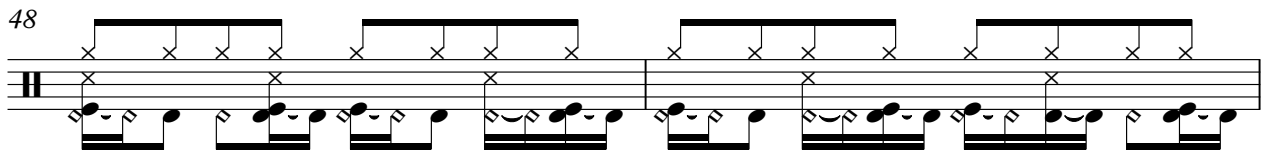

50

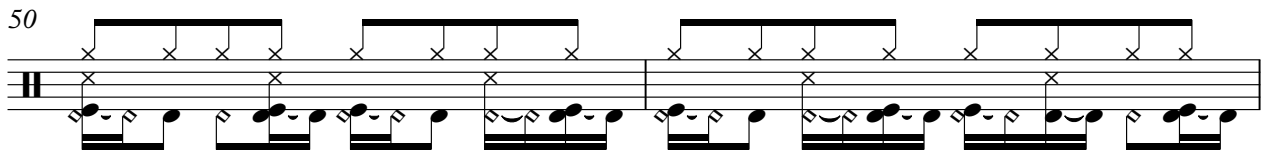

52

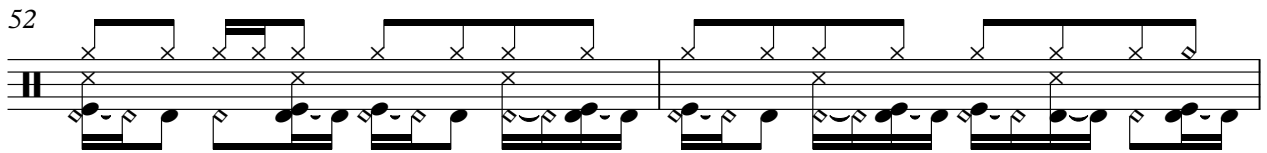

54

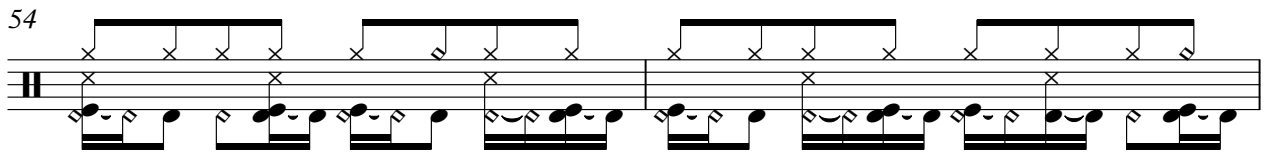

56

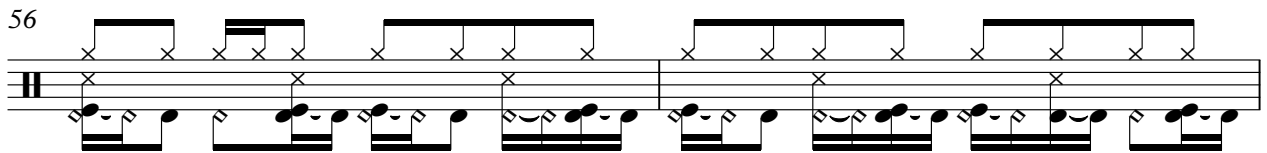

58

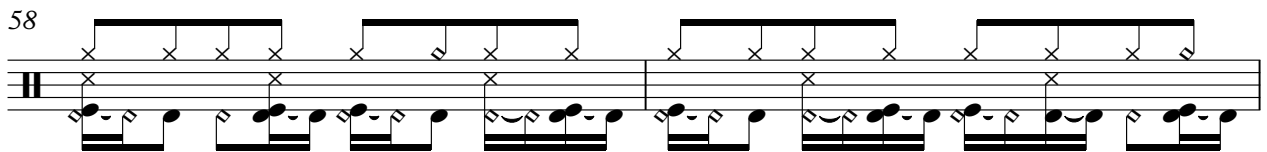

60

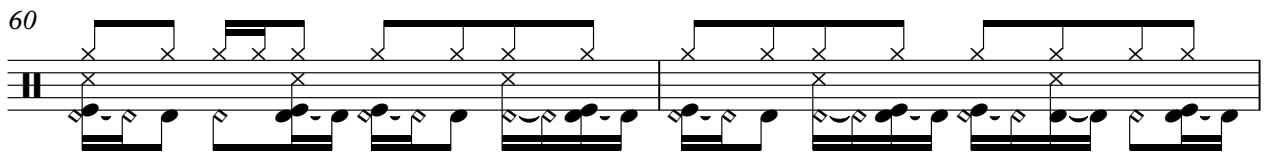

V.S.

Drums

62

64

66

68

Unknown - 226

Guitar

♩ = 80,000000

4

7

12

17

22

27

32

37

42

V.S.

47

52

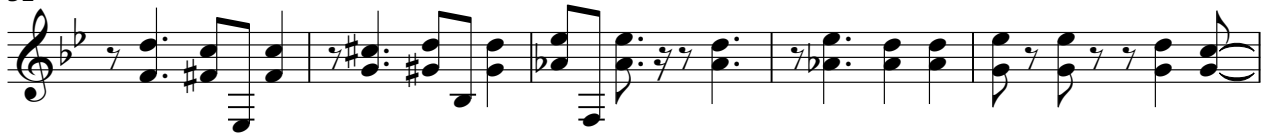

57

62

66

Bass Unknown - 226

♩ = 80,000000

V.S.

52

57

62

66

2

Bass

61

66

Bass Unknown - 226

♩ = 80,000000

14

45

Piano Unknown - 226

♩ = 80,000000

V.S.

34

40

45

50

55

61

66

Unknown - 226  
Melody 2

♩ = 80,000000

6

11

15

21

26

31

36

41

47

V.S.

2

# Melody 2

53

58

63

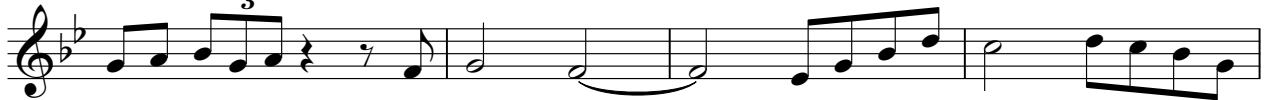

67

