

Unknown - 228

♩ = 126,999985

Drums

Melody 1

Piano

Guitar

Bass

Bass

Strings

Strings

Melody 2

Melody 3

♩ = 126,999985

6

Drums

Piano

Guitar

Bass

Bass

Strings

Strings

Melody 2

Melody 3

7

Drums

Piano

Guitar

Bass

Bass

Strings

Melody 2

Detailed description of the musical score for page 4, measures 7-8:

8

Drums

Melody 1

Piano

Guitar

Bass

Bass

Strings

Melody 2

9

Drums

Melody 1

Piano

Guitar

Bass

Bass

Strings

Strings

Melody 2

Melody 3

- Drums:** Features a complex rhythmic pattern with triplets and various note values.
- Guitar:** A single melodic line with a rhythmic accompaniment.
- Melody 2:** A single melodic line with triplets.
- Melody 3:** A single melodic line with a rhythmic accompaniment.

12

Drums

Melody 1

Piano

Guitar

Bass

Bass

Strings

Strings

Melody 2

Melody 3

14

15

Drums

Melody 1

Piano

Guitar

Bass

Bass

Strings

Strings

Melody 2

Melody 3

16 11

17

Drums

Melody 1

Piano

Guitar

Bass

Bass

Strings

Strings

Melody 2

Melody 3

18

19

Drums

Melody 1

Piano

Guitar

Bass

Bass

Strings

Melody 2

20

Drums

Melody 1

Piano

Guitar

Bass

Bass

Strings

Melody 2

21

22 17

Drums

Melody 1

Piano

Guitar

Bass

Bass

Strings

Strings

Melody 2

Melody 3

23

Drums

Melody 1

Piano

Guitar

Bass

Bass

Strings

Melody 2

25

27

Drums

Melody 1

Piano

Guitar

Bass

Bass

Strings

Strings

Melody 2

Melody 3

30

Drums

Melody 1

Piano

Guitar

Bass

Bass

Strings

Melody 2

32

33

Drums

Melody 1

Piano

Guitar

Bass

Bass

Strings

Strings

Melody 2

Melody 3

34 3 25

Drums

Melody 1

Piano

Guitar

Bass

Bass

Strings

Strings

Melody 2

Melody 3

35

36

Drums

Melody 1

Piano

Guitar

Bass

Bass

Strings

Strings

Melody 2

Melody 3

38

39

40

Drums

Piano

Guitar

Bass

Bass

Strings

Melody 2

41

42

43

44

Drums

Piano

Guitar

Bass

Bass

Strings

Strings

Melody 2

Melody 3

45

46

- Drums:** Features a complex rhythmic pattern with various note values and rests.

47

Drums

Melody 1

Piano

Guitar

Bass

Bass

Strings

Strings

Melody 2

Melody 3

48

49

- Piano:** Provides harmonic support with chords and sustained notes, often using a 'pedal' effect.

51

Drums

Melody 1

Piano

Guitar

Bass

Bass

Strings

Strings

Melody 2

Melody 3

52

54

Drums

Melody 1

Piano

Guitar

Bass

Bass

Strings

Strings

Melody 2

Melody 3

55

The musical score consists of the following parts:

- Guitar:** Shows a rhythmic accompaniment with chords and single notes.

56

Drums

Melody 1

Piano

Guitar

Bass

Bass

Strings

Strings

Melody 2

Melody 3

57

58

- Drums:** Features a complex rhythmic pattern with snare and bass drum hits, including some triplets.

59

Drums

Melody 1

Piano

Guitar

Bass

Bass

Strings

Strings

Melody 2

Melody 3

60

Drums

Melody 1

Piano

Guitar

Bass

Bass

Strings

Strings

Melody 2

Melody 3

61

Drums

Melody 1

Piano

Guitar

Bass

Bass

Strings

Melody 2

62

Drums

Melody 1

Piano

Guitar

Bass

Bass

Strings

Strings

Melody 2

Melody 3

64

- Drums:** Features a consistent rhythmic pattern with snare and bass drum hits.

66

- Drums:** Features a complex rhythmic pattern with various note values and rests.

67 53

Drums

Melody 1

Piano

Guitar

Bass

Bass

Strings

Melody 2

68

Drums

Melody 1

Piano

Guitar

Bass

Bass

Strings

Melody 2

69

70

- Drums:** Features a complex rhythmic pattern with various note values and rests.

71

72

Drums

Melody 1

Piano

Guitar

Bass

Bass

Strings

Strings

Melody 2

Melody 3

73

Drums

Melody 1

Piano

Guitar

Bass

Bass

Strings

Strings

Melody 2

Melody 3

74

The musical score for page 74 consists of the following parts:

- Drums:** Features a complex rhythmic pattern with various note values and rests.

Key features of the score include a key signature of two flats (B-flat and E-flat), a common time signature, and the presence of triplets in the Piano and Bass parts.

76

78

Drums

Melody 1

Piano

Guitar

Bass

Bass

Strings

Melody 2

79

Drums

Piano

Guitar

Bass

Bass

Strings

Melody 2

Detailed description of the musical score: The score is for page 63, measures 79-82. It features seven staves. The top staff is for Drums, showing a snare drum pattern with a triplet of eighth notes. The second staff is for Piano, featuring a triplet of eighth notes. The third staff is for Guitar, showing a rhythmic pattern of eighth notes and rests. The fourth staff is for Bass, showing a melodic line with a triplet of eighth notes. The fifth staff is for Bass, showing a melodic line with a triplet of eighth notes. The sixth staff is for Strings, showing a sustained chord. The seventh staff is for Melody 2, showing a melodic line with a triplet of eighth notes.

80

Drums

Piano

Guitar

Bass

Bass

Strings

Strings

Melody 2

Melody 3

81

83

Drums

Piano

Guitar

Bass

Bass

Strings

Strings

Melody 2

Melody 3

84

85

86

Drums

Melody 1

Piano

Guitar

Bass

Bass

Strings

Strings

Melody 2

Melody 3

87

88

The musical score for page 88 consists of the following parts:

89

The musical score for page 89 consists of the following parts:

- Drums:** Features a complex rhythmic pattern with various note values and rests.
- Guitar:** A single melodic line with various note values and rests.
- Bass:** Two bass lines, each with a melodic line and a chordal accompaniment.
- Melody 2:** A single melodic line with a complex rhythmic pattern.
- Melody 3:** A single melodic line with a complex rhythmic pattern.

91

92

Unknown - 228

Drums

♩ = 126,999985

Drums

36

40

43

46

49

54

57

60

63

67

Drums

70

73

77

81

84

87

91

Unknown - 228

Melody 1

♩ = 126,999985

7

11

16

20

24

29

33

36

6

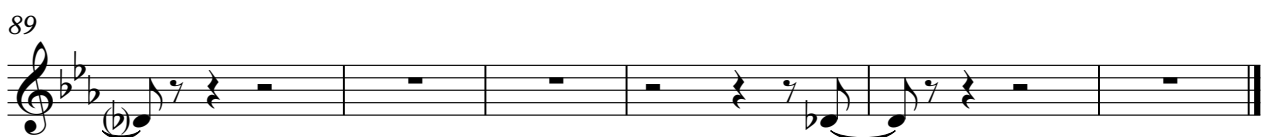
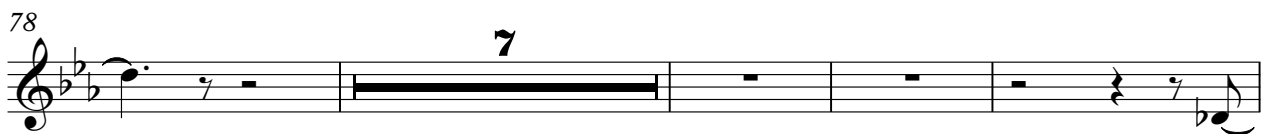

Unknown - 228

Piano

♩ = 126,999985

3

3

7

11

14

17

3

3

19

3

V.S.

21

24

27

30

34

38

41

3

44

47

51

54

57

61

65

68

71

74

77

80

83

86

90

92

Unknown - 228

Guitar

♩ = 126,999985

3

6

9

12

15

18

20

22

25

28

V.S.

31

33

35

37

40

43

45

48

51

54

57

60

63

66

69

71

73

76

79

82

V.S.

85

88

91

Unknown - 228

Bass

♩ = 126,999985

V.S.

45

49

54

58

62

67

71

75

80

84

88

91

Unknown - 228

Bass

♩ = 126,999985
3

7

9

11

14

18

22

26

31

34

V.S.

Bass

38

42

45

48

52

56

60

63

66

70

73

77

82

85

88

91

Unknown - 228

Strings

♩ = 126,999985

3 2

9

15 2 2

21 2 2

28 4

34

36 3

42

46

52

59

66

72

76

83

87

91

Unknown - 228

Strings

♩ = 126,999985

3

9

14

18

22

27

31

33

35

39

V.S.

44 **Strings**

49

55

58

61

66

70

73

80

85

90

3

Unknown - 228

Melody 2

♩ = 126,999985

3

7

11

16

20

24

29

33

37

41

3 3 3 3

V.S.

44

47

51

56

59

62

66

69

72

76

Melody 2

80

83

87

90

92

Unknown - 228

Melody 3

♩ = 126,999985

3 2

9

15 2

21 2

28 4

34

38 3

45 3

50

56 2 2

63

71

74

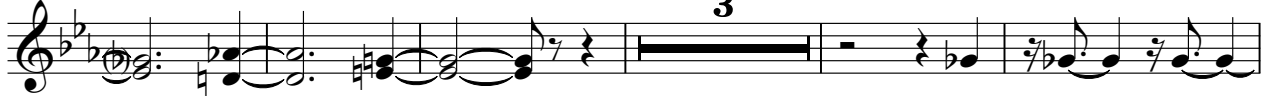

82

86

90

