

Unknown - 236

♩ = 73,000069

4

Perc.

J. Gtr.

Kora

U. Bass

Perc. Organ

Solo

3

6

Perc.

J. Gtr.

Kora

U. Bass

Perc. Organ

Solo

8

Perc.

J. Gtr.

Kora

U. Bass

Solo

10

Perc.

Kora

U. Bass

Solo

12

Perc.

Kora

U. Bass

Solo

14

Perc.

J. Gtr.

Kora

U. Bass

Perc. Organ

Solo

16

Perc.

J. Gtr.

E. Gtr.

Kora

Koto

U. Bass

Perc. Organ

Solo

18

Perc.

J. Gtr.

Kora

U. Bass

Perc. Organ

Solo

20

Perc.

J. Gtr.

Kora

U. Bass

Perc. Organ

Solo

22

Perc.

J. Gtr.

Kora

U. Bass

Perc. Organ

Solo

24

Perc.

J. Gtr.

Kora

U. Bass

Perc. Organ

Solo

26

Perc. J. Gtr. Kora U. Bass Perc. Organ Solo

28

Perc. J. Gtr. Kora Koto U. Bass Perc. Organ Solo

30

31

32

Perc.

J. Gtr.

E. Gtr.

Kora

U. Bass

Perc. Organ

34

Perc.

J. Gtr.

E. Gtr.

Kora

Koto

U. Bass

Perc. Organ

36

Perc.

J. Gtr.

E. Gtr.

Kora

Koto

U. Bass

Perc. Organ

37

Perc.

J. Gtr.

E. Gtr.

Kora

Koto

U. Bass

Perc. Organ

38

Perc.

E. Gtr.

Kora

Koto

U. Bass

Perc. Organ

39

Perc.

E. Gtr.

Kora

Koto

U. Bass

Perc. Organ

40

Perc.

E. Gtr.

Kora

Koto

U. Bass

Perc. Organ

41

Perc.

E. Gtr.

Kora

Koto

U. Bass

Perc. Organ

42

Perc.

J. Gtr.

E. Gtr.

Kora

Koto

U. Bass

Perc. Organ

44

Perc.

J. Gtr.

Kora

U. Bass

Perc. Organ

Solo

46

Perc.

J. Gtr.

Kora

U. Bass

Perc. Organ

Solo

48

Perc.

J. Gtr.

Kora

U. Bass

Perc. Organ

Solo

50

Perc.

Kora

U. Bass

Perc. Organ

Solo

52

Perc.

J. Gtr.

Kora

U. Bass

Perc. Organ

Solo

54

Perc.

J. Gtr.

Kora

U. Bass

Perc. Organ

Solo

56

Perc.

J. Gtr.

Kora

U. Bass

Perc. Organ

Solo

58

Perc.

J. Gtr.

Kora

U. Bass

Perc. Organ

Solo

60

Perc.

J. Gtr.

Kora

U. Bass

Perc. Organ

Solo

62

64

66

Perc. J. Gtr. Kora U. Bass Perc. Organ Solo

68

Perc. J. Gtr. Kora U. Bass Perc. Organ Solo

70

72

74

Perc.

J. Gtr.

E. Gtr.

Kora

Koto

U. Bass

Perc. Organ

Solo

Unknown - 236

Percussion

♩ = 73,000069

V.S.

Percussion

26

28

30

32

34

36

38

40

43

45

Percussion

47

49

51

54

56

58

61

63

65

67

V.S.

4

Percussion

69

71

73

♩ = 73,000069

8

17

21

26

32

36

45

53

58

62

67

71

73

♩ = 73,000069

16 14

32

32

35

35

39

39

42

6 33

Unknown - 236

Kora

♩ = 73,000069

4

6

8

11

14

17

19

22

25

V.S.

28

31

34

37

39

41

44

46

48

50

53

56

58

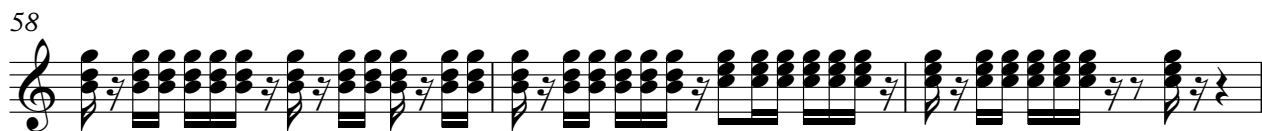

61

63

65

67

69

71

73

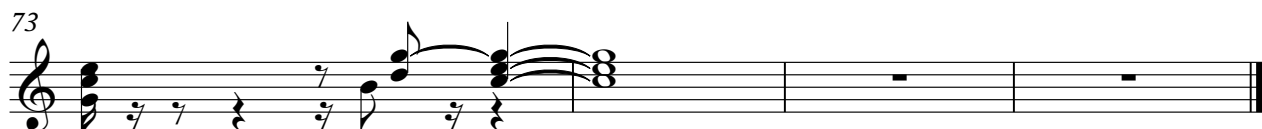

Koto

Unknown - 236

♩ = 73,000069

15 12

29 6 6 3

31 6 6 3

36 6 6 3

37 3 6 6 3

39 6 3 3

41 6 6

42 6 6 33

Unknown - 236

Upright Bass

♩ = 73,000069

2

8

13

18

23

28

33

38

42

47

V.S.

52

57

62

67

72

Unknown - 236

Percussive Organ

♩ = 73,000069

Percussive Organ

50

55

62

69

73

Unknown - 236

Solo

♩ = 73,000069

3

7

10

12

15

18

21

24

26

28

15

44

47

50

52

55

58

61

64

66

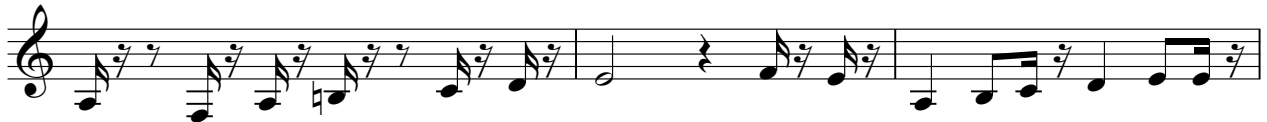

69

Solo

3

72

