

Unknown - 237

♩ = 129,000076

Whistling

Trombone

Percussion

Electric Guitar

Acoustic Bass

Alto

♩ = 129,000076

Synth Brass

Violoncello

Solo

Solo

7 ♩ = 134,000061

Perc.

E. Gtr.

A. Bass

Vc.

Solo

12

Perc.

E. Gtr.

A. Bass

Vc.

Solo

17

$\text{♩} = 175,000076$

Perc.

E. Gtr.

A. Bass

A.

Vc.

Solo

Solo

$\text{♩} = 175,000076$

21

Perc.

E. Gtr.

A. Bass

A.

Vc.

Solo

Solo

25

Perc.

E. Gtr.

A. Bass

A.

Vc.

Solo

Solo

30

Whist.

Perc.

E. Gtr.

A. Bass

A.

Vc.

Solo

Solo

36

♩ = 180,000183

Whist.

Tbn.

Perc.

E. Gtr.

A. Bass

A.

Vc.

Solo

Solo

41

45

♩ = 185,000183

♩ = 185,000183

Tbn.

Perc.

E. Gtr.

A. Bass

A.

Syn. Br.

Vc.

Solo

Solo

57

Perc.

A. Bass

A.

Syn. Br.

Vc.

Solo

Solo

$\text{♩} = 129,000076$

$\text{♩} = 129,000076$

60

Perc. 

E. Gtr. 

A. Bass 

Syn. Br. 

Vc. 

Solo 

|||

65 = 134,000061

Perc. 

E. Gtr. 

A. Bass 

Vc. 

Solo 

|||

70

Perc. 

E. Gtr. 

A. Bass 

Vc. 

Solo 

75 $\text{♩} = 178,000076$ $\text{♩} = 180,000183$ 9

Perc.

E. Gtr.

A. Bass

A.

Vc.

Solo

Solo

80

Perc.

E. Gtr.

A. Bass

A.

Vc.

Solo

Solo

85 $\text{♩} = 185,000183$

Perc.

E. Gtr.

A. Bass

A.

Vc.

Solo

Solo

91

Whist.

Tbn.

Perc.

E. Gtr.

A. Bass

A.

Vc.

Solo

Solo

96

100

128

135

137

Unknown - 237

Whistling

♪ = 129,000076 ♪ = 134,000061 ♪ = 175,000076 ♪ = 178,000351

6 **12** **16**

37 ♪ = 180,000183 ♪ = 185,000183 ♪ = 129,000076 ♪ = 134,000061

9 **13** **6** **12**

77 ♪ = 178,000076 ♪ = 180,000183 ♪ = 185,000183

2 **9** **5**

94

45

Unknown - 237

Trombone

♪ = 129,000076 ♯ = 134,000061 ♯ = 175,000076 ♯ = 178,000351 ♯ = 180,000183

6 **12** **16** **2**

38

♪ = 185,000183

47

59

♪ = 129,000076 ♯ = 134,000061 ♯ = 178,000076 ♯ = 180,000183 ♯ = 185,000183

6 **12** **2** **9** **7**

95

104

113

122

128

9

Unknown - 237

Percussion

♩ = 129,000076

5

3

10

16

♩ = 175,000076

22

27

32

♩ = 178,000351

37

♩ = 180,000183

42

46

♩ = 185,000183

51

V.S.

Percussion

55

♩ = 129,000076

59

64

♩ = 134,000061

69

75

♩ = 178,000076

♩ = 180,000183

80

85

♩ = 185,000183

90

95

100

104

109

113

118

122

127

131

135

137

Unknown - 237

Electric Guitar

V.S.

55 $\text{♩} = 129,000076$

65 $\text{♩} = 134,000061$

71

76 $\text{♩} = 178,000056$ $\text{♩} = 180,000183$

82

87 $\text{♩} = 185,000183$

94

99

103

108

Electric Guitar

113

117

121

126

129

Unknown - 237

Acoustic Bass

♩ = 129,000076 ♩ = 134,000061
6

12

19 ♩ = 175,000076

25

31

♩ = 178,000351

♩ = 180,000183

38

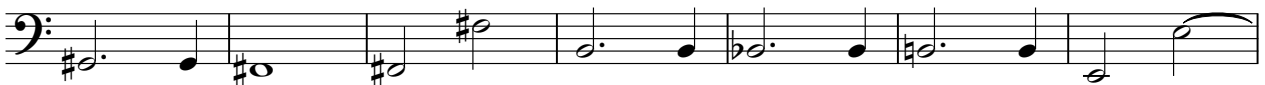

45

♩ = 185,000183

51

56

♩ = 129,000076

4

2

Acoustic Bass

65 ♩ = 134,000061

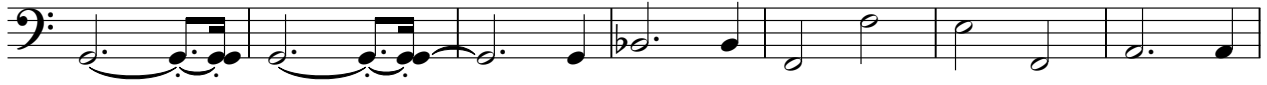

72

♩ = 178,000056

79 ♩ = 180,000183

85

♩ = 185,000183

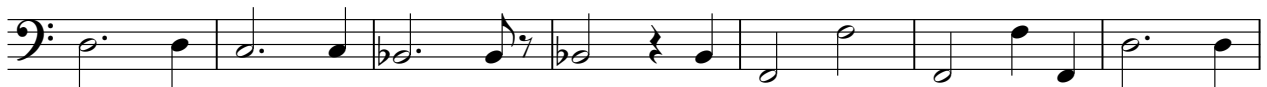

92

99

106

112

119

125

132

Unknown - 237

Alto

♪ = 129,000076 ♪ = 134,000061 ♫ = 175,000076

6 12

23

31

♫ = 178,000351 ♫ = 180,000183

39

♫ = 185,000183

48

57

♫ = 129,000076 ♪ = 134,000061 ♫ = 178,000076

6 12

79

♫ = 180,000183

87

♫ = 185,000183

95

104

V.S.

2

Alto

113

122

131

136

Unknown - 237

Synth Brass

♪ = 129,000076 ♯ = 134,000061 ♯ = 175,000076 ♯ = 178,000351

6 **12** **16** **2**

37 ♯ = 180,000183 ♯ = 185,000183

9

51

56 ♯ = 129,000076

4

65 ♯ = 134,000061 ♯ = 178,000076 ♯ = 180,000183 ♯ = 185,000183

12 **2** **9** **16**

104

110

9

123

129

134

Unknown - 237

Violoncello

♩ = 129,000076

♩ = 134,000061

8

15

♩ = 175,000076

23

♩ = 178,000351

♩ = 180,000183

31

38

♩ = 185,000183

44

52

58

♩ = 129,000076

62

♩ = 134,000061

Violoncello

66

♩ = 178,000056 ♩ = 180,000183

73

81

81

81

♩ = 185,000183

89

89

96

96

102

102

110

110

118

118

124

124

132

132

136

Violoncello

3

Unknown - 237

Solo

V.S.

66

72 = 178,000056

78 : 180,000183.

83

88 185,000183

93

101

110

119

128

134

Unknown - 237

Solo

♩ = 129,000076 ♩ = 134,000061 ♩ = 175,000076

6 **12**

23

31

♩ = 178,000351 ♩ = 180,000183

39

♩ = 185,000183

48

57

♩ = 129,000076 ♩ = 134,000061 ♩ = 178,000076

6 **12**

79

♩ = 180,000183

87

♩ = 185,000183

95

104

V.S.

2

Solo

113

122

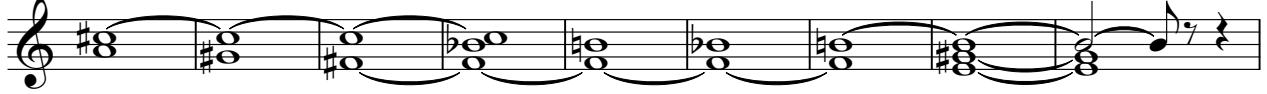

131

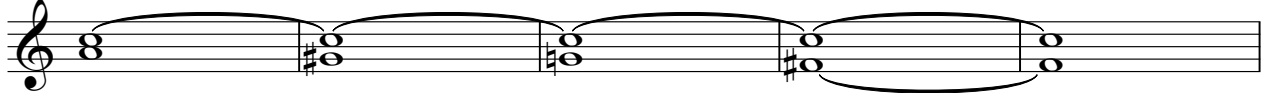

136

