

Unknown - 238

♩ = 112,000893

Jazz Guitar

Kora

FX 5 (Brightness)

♩ = 112,000893

J. Gtr.

Kora

FX 5

J. Gtr.

Kora

FX 5

J. Gtr.

Kora

FX 5

J. Gtr.
Kora
FX 5

10

J. Gtr.
Kora
FX 5

12

J. Gtr.
Kora
FX 5

14

J. Gtr.
Kora
FX 5

16

J. Gtr.
Kora
FX 5

18

20

J. Gtr.

Kora

FX 5

22

J. Gtr.

Kora

Syn. Str.

FX 5

24

J. Gtr.

Kora

Syn. Str.

FX 5

28

J. Gtr.

Kora

Syn. Str.

FX 5

31

J. Gtr.
Kora
Syn. Str.
Syn. Str.
FX 5

34

J. Gtr.
Kora
Syn. Str.
Syn. Str.
FX 5

37

J. Gtr.
Kora
Syn. Str.
Syn. Str.
FX 5

40

J. Gtr.

Kora

Syn. Str.

Syn. Str.

FX 5

43

J. Gtr.

Kora

Syn. Str.

Syn. Str.

FX 5

46

J. Gtr.

Kora

Syn. Str.

Syn. Str.

FX 5

49

J. Gtr.

Kora

Syn. Str.

Syn. Str.

FX 5

52

Hn.

J. Gtr.

Kora

Syn. Str.

Syn. Str.

FX 5

55

Hn.

Perc.

J. Gtr.

Kora

E. Bass

Syn. Str.

Syn. Str.

FX 5

Solo

67

Perc.

J. Gtr.

E. Bass

Syn. Str.

Syn. Str.

FX 5

Solo

70

Perc.

J. Gtr.

E. Gtr.

E. Bass

Syn. Str.

FX 5

Solo

73

Hn.

Perc.

J. Gtr.

E. Gtr.

E. Bass

Syn. Str.

Syn. Str.

FX 5

Solo

77

Hn.

Perc.

J. Gtr.

E. Gtr.

E. Bass

Syn. Str.

Syn. Str.

FX 5

Solo

81

85

88

Perc. 

J. Gtr. 

E. Gtr. 

E. Bass 

Syn. Str. 

Syn. Str. 

FX 5 

Solo 

91

Hn.

Perc.

J. Gtr.

E. Gtr.

E. Bass

Syn. Str.

Syn. Str.

FX 5

Solo

95

Hn.

Perc.

J. Gtr.

E. Gtr.

E. Bass

Syn. Str.

Syn. Str.

FX 5

Solo

Detailed description of the musical score: The score is for page 95 and consists of eight staves. The Horn part (Hn.) starts with a whole note G4, followed by a half note Bb4, and a quarter note G4 with a trill. The Percussion part (Perc.) features a steady eighth-note pattern with accents. The J. Gtr. part (J. Gtr.) plays a complex chordal accompaniment with various voicings and a key signature change to Bb. The E. Gtr. part (E. Gtr.) is a guitar tab with fret numbers 0 and 1. The E. Bass part (E. Bass) has a melodic line with a trill on G2. The Syn. Str. part (Syn. Str.) includes a tremolo effect on a chord and a melodic line. The FX 5 part (FX 5) features a rhythmic pattern with triplets. The Solo part (Solo) contains a complex melodic line with many accidentals and a key signature change to Bb.

98

Hn.

Perc.

J. Gtr.

E. Gtr.

E. Bass

Syn. Str.

Syn. Str.

FX 5

Solo

T
A
B

4 3 0

101

Perc.

J. Gtr.

E. Gtr.

E. Bass

Syn. Str.

Syn. Str.

FX 5

Solo

Musical score for Percussion, J. Gtr., E. Gtr., Kora, E. Bass, Syn. Str., and Solo. The score is in 4/4 time and features a variety of instruments and parts.

- Perc.**: Features a rhythmic pattern with accents and a melodic line.
- J. Gtr.**: Features a complex melodic line with many accidentals and a final measure with a 7/8 time signature change.
- E. Gtr.**: Features a simple melodic line with a final measure containing a fermata.
- E. Gtr. (TAB)**: Shows guitar tablature for strings T, A, and B, with a '0' in the final measure.
- Kora**: Features a complex melodic line with many accidentals and a final measure with a fermata.
- E. Bass**: Features a simple melodic line with a final measure containing a fermata.
- Syn. Str.**: Features a complex melodic line with many accidentals and a final measure with a fermata.
- Syn. Str.**: Features a simple melodic line with a final measure containing a fermata.
- FX 5**: Features a simple melodic line with a final measure containing a fermata.
- Solo**: Features a complex melodic line with many accidentals and a final measure with a 7/8 time signature change.

108

Perc.

J. Gtr.

E. Gtr.

E. Gtr. TAB

E. Bass

Syn. Str.

Syn. Str.

Solo

111

Perc.

J. Gtr.

E. Gtr.

E. Gtr. TAB

E. Bass

Syn. Str.

Syn. Str.

Solo

114

117

120

Perc.

J. Gtr.

E. Gtr.

E. Gtr.

E. Bass

Syn. Str.

Syn. Str.

Solo

123

Perc.

J. Gtr.

E. Gtr.

E. Gtr.

E. Bass

Syn. Str.

Syn. Str.

Solo

126

Perc.

J. Gtr.

E. Gtr.

E. Bass

Syn. Str.

Syn. Str.

Solo

129

Perc.

J. Gtr.

E. Gtr.

E. Bass

Syn. Str.

Syn. Str.

Solo

132

Perc.

J. Gtr.

E. Gtr.

E. Bass

Syn. Str.

Syn. Str.

Solo

134

$\text{♩} = 60,000000$

Perc.

J. Gtr.

E. Gtr.

E. Bass

Syn. Str.

Syn. Str.

Solo

$\text{♩} = 60,000000$

Horn in F

Unknown - 238

♩ = 112,000893

7

13

19

26

32

37

42

47

52

Horn in F

53

56

61

68

74

79

85

90

95

99

104

109

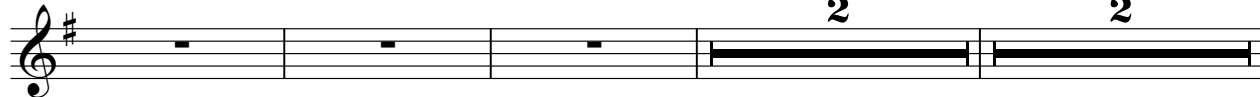

116

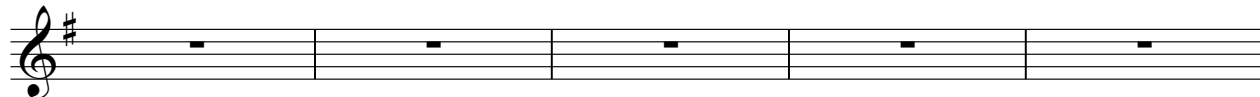

121

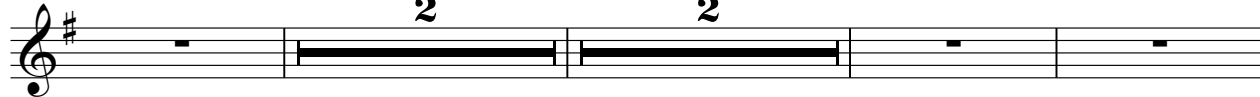

128

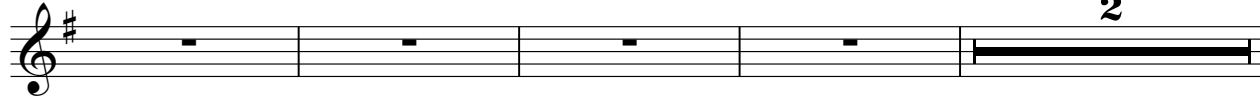

134

♩ = 60,000000

Unknown - 238

Percussion

♩ = 112,000893

7

2 2

13

2

19

2

26

2 2

32

2

37

42

47

52

57

61

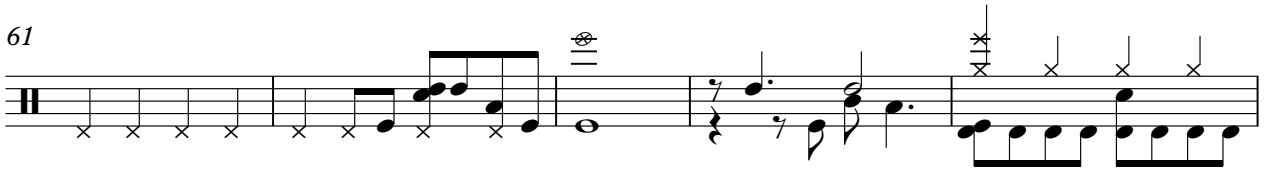

66

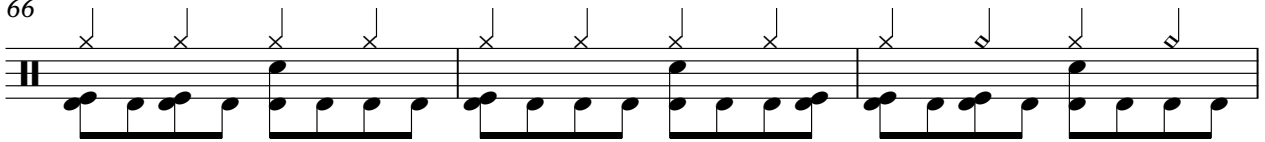

69

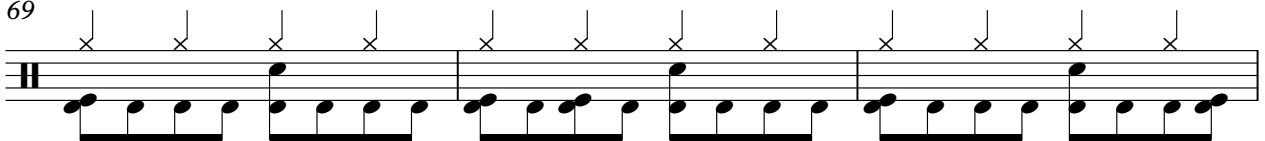

72

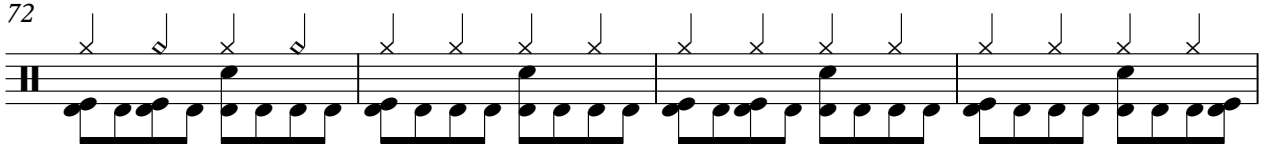

76

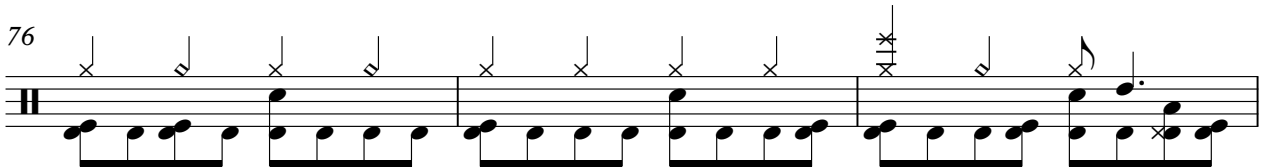

79

82

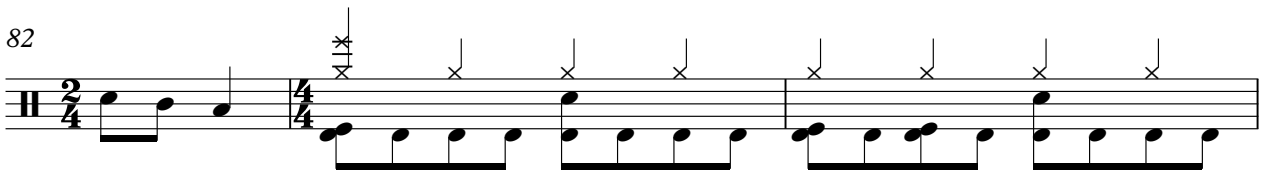

85

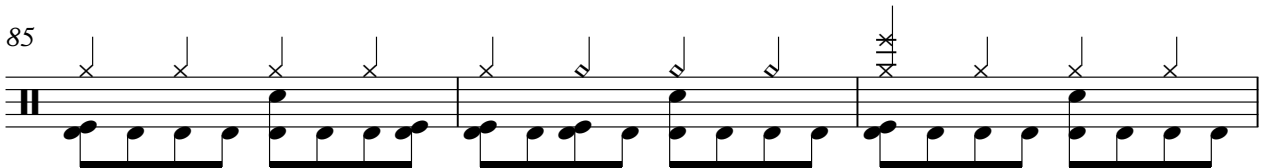

88

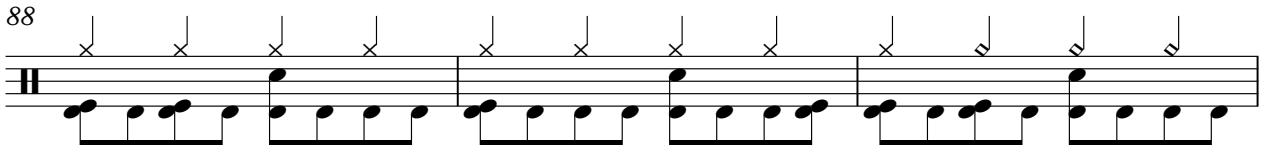

Percussion

91

94

97

99

103

107

109

111

114

116

V.S.

118

120

122

124

126

128

130

132

134

♩ = 112,000893

This is a jazz guitar score for a piece titled "Unknown - 238". The score is written in 4/4 time with a tempo of 112,000893. It consists of ten staves of music, numbered 1 through 19. The key signature is one flat (B-flat major or D minor). The music features a complex rhythmic pattern with many triplets and sixteenth notes. The notation includes various articulations such as slurs, accents, and dynamic markings. The piece concludes with a double bar line and the initials "V.S." at the end of the final staff.

V.S.

21

23

25

28

31

34

36

38

40

43

45

47

49

51

53

55

58

61

64

67

69

72

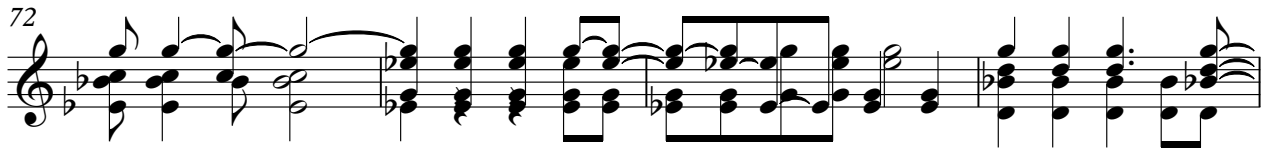

76

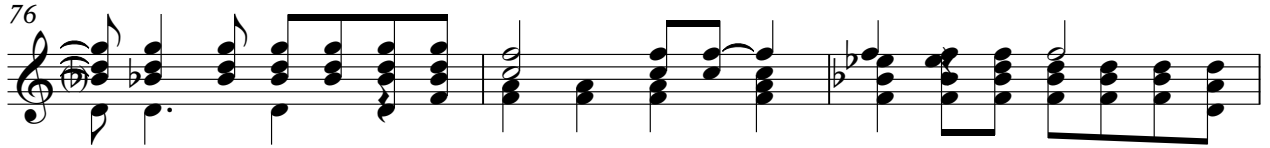

79

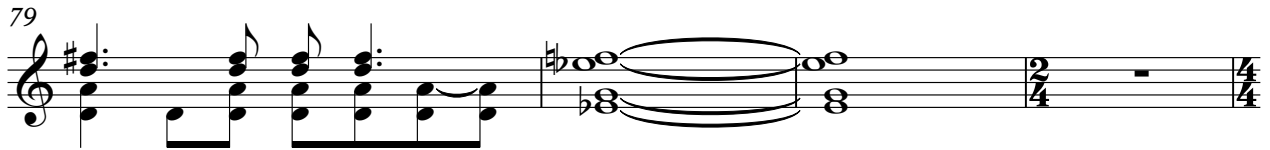

83

86

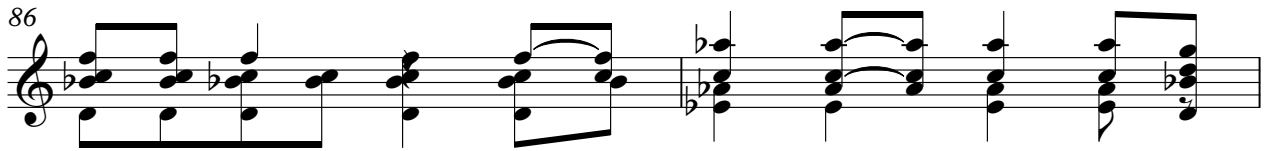

88

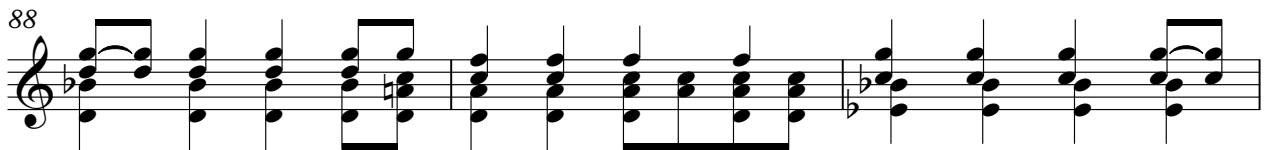

91

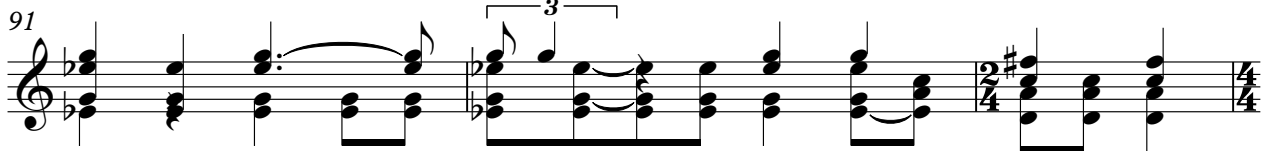

94

97

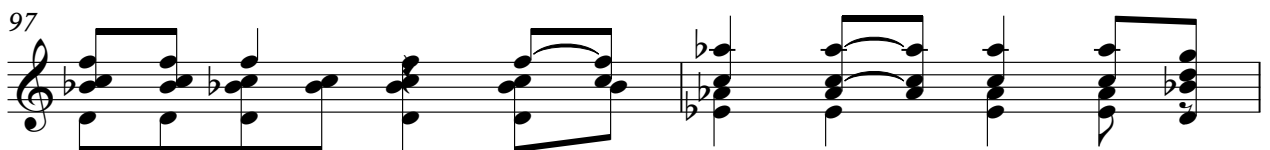

99

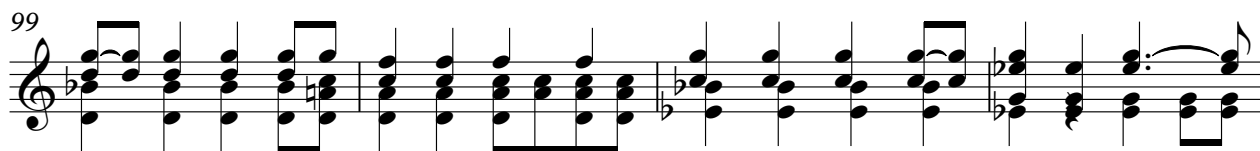

103

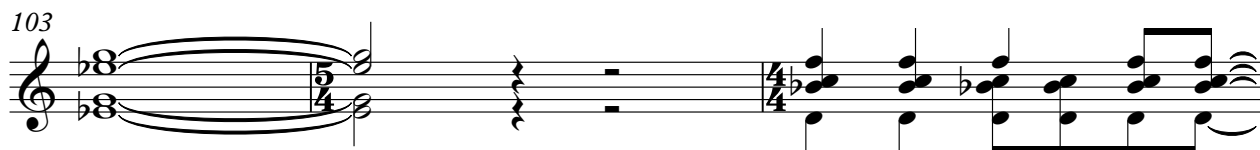

106

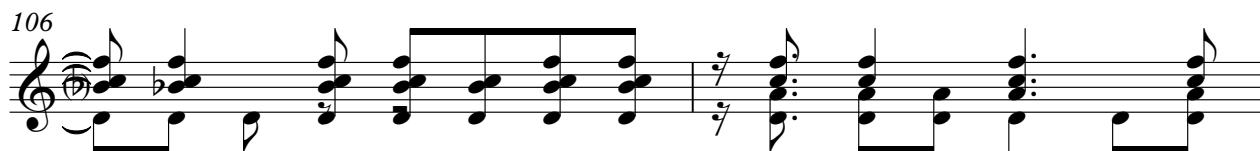

108

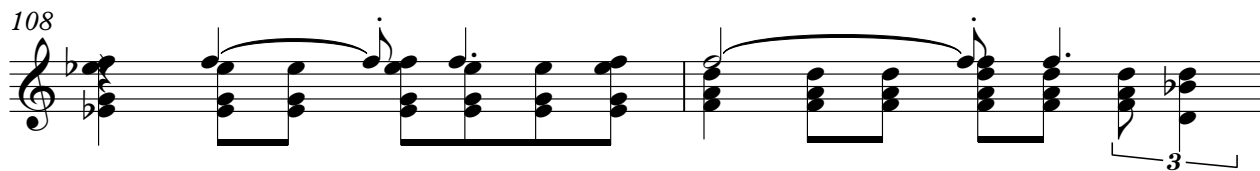

110

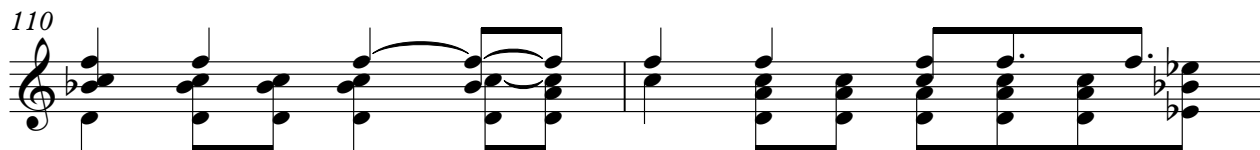

112

116

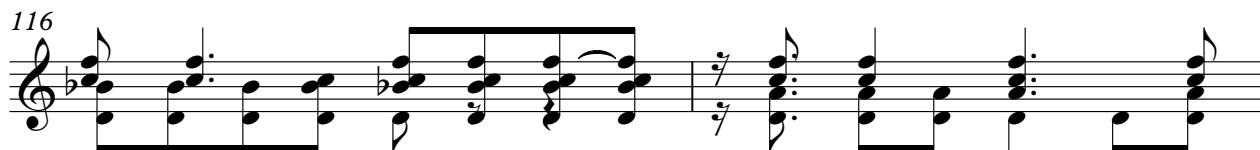

118

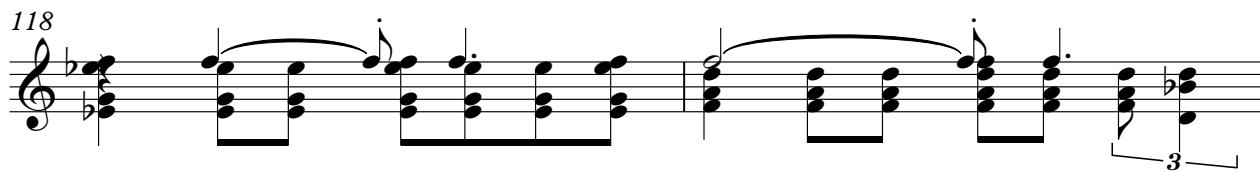

120

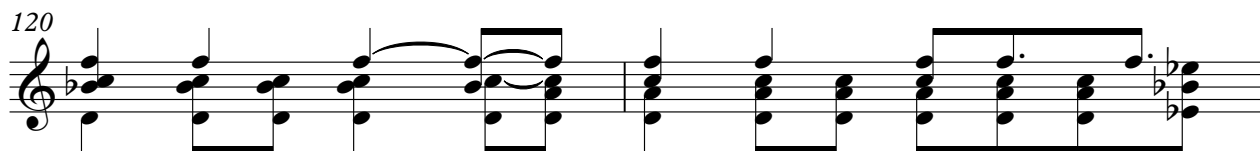

122

V.S.

126

128

130

132

137

♩ = 112,000893

57

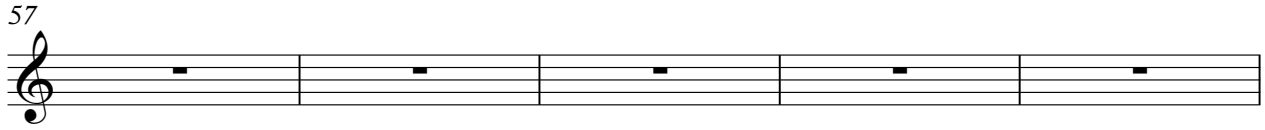

62

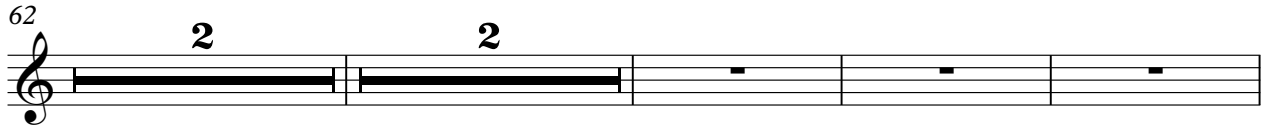

69

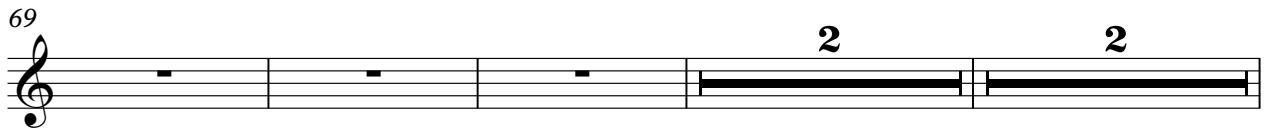

76

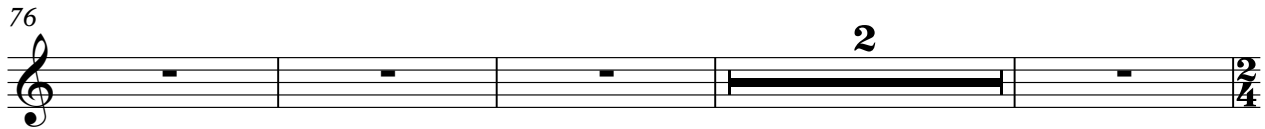

82

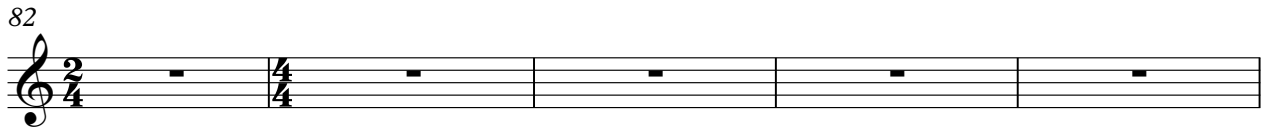

87

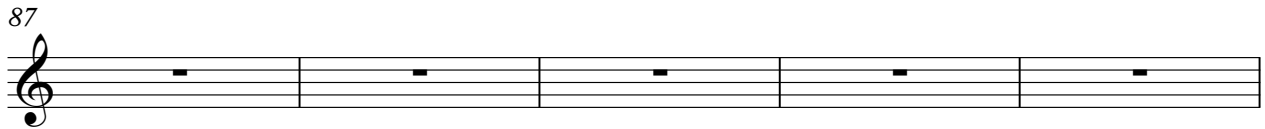

92

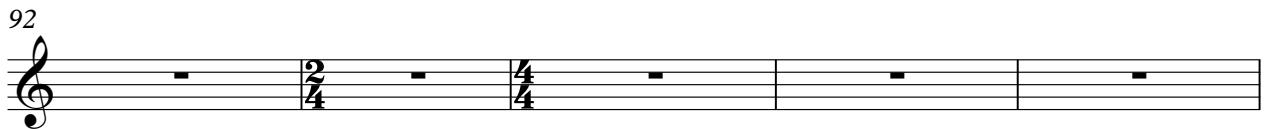

97

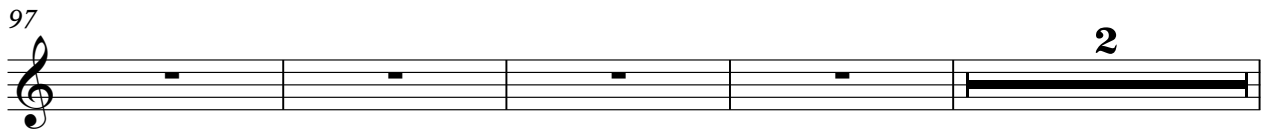

103

107

111

116

120

124

130

137

7-string Electric Guitar

♩ = 112,000893

- Measures 7-10: Empty.
- Measures 11-14: Empty.
- Measures 15-18: Empty.
- Measures 19-22: Empty.
- Measures 23-26: Empty.
- Measures 27-30: Empty.
- Measures 31-34: Empty.
- Measures 35-38: Empty.
- Measures 39-42: Empty.
- Measures 43-46: Empty.
- Measures 47-50: Empty.
- Measures 51-54: Empty.

T				
A				
B				

62

T				1	1
A					
B	2	2	2		

67

T				1	1	4
A						3
B						

72

T	4				
A		3	3	3	0
B					

76

T			1		1	1
A	2	0	0			
B						

79

T						0
A						
B		6	6	6		

84

T						
A	0	1	1			
B				4	3	

89

T						
A	0					
B		3	1	1	2	

94

T						
A	0	0	1	1		
B					4	

99

T						
A		0				
B	3		3	1	1	

T				
A				
B			0	1

109

T				
A				
B	1	1	0	3
				1

114

T				
A				
B	1	1	1	0
				1

119

T				
A				
B	1	1	0	3
				1

124

T				
A				
B	1	1	1	0
				1

129

T				
A				
B	1	1	0	3
				1

134

♩ = 60,000000

T				
A				
B	1	1	1	

♩ = 112,000893

V.S.

67

72

79

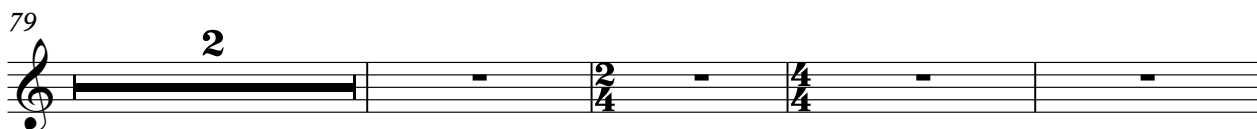

85

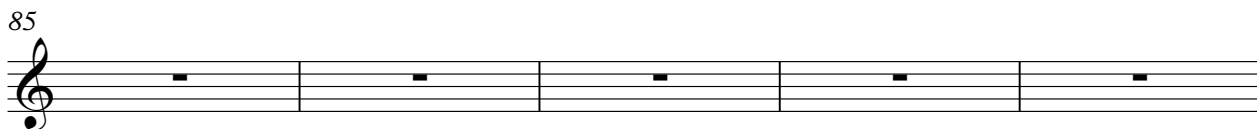

90

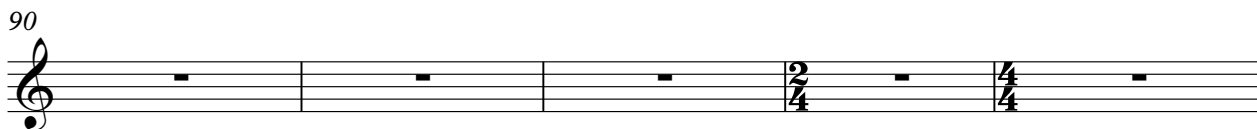

95

100

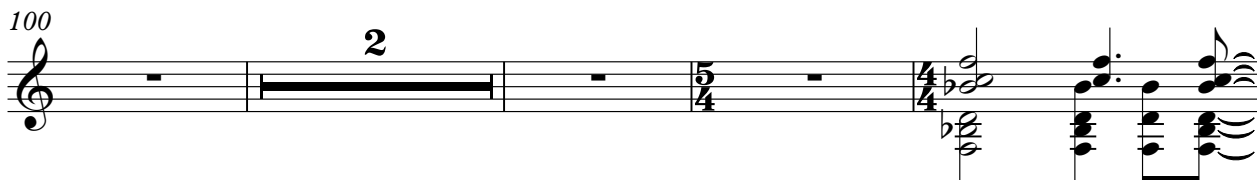

106

109

116

121

2 2

128

2

134

♩ = 60,000000

2

5-string Electric Bass

Unknown - 238

♩ = 112,000893

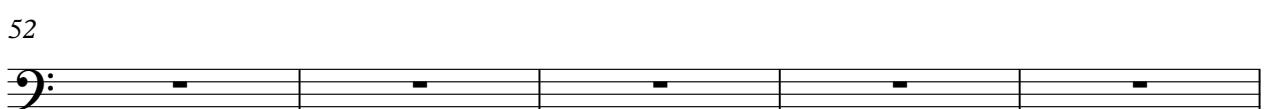
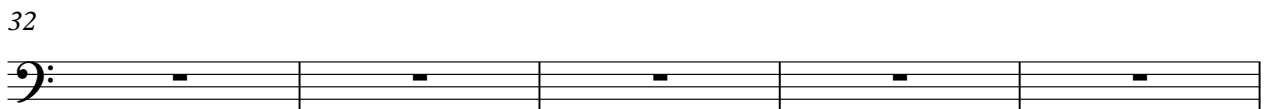
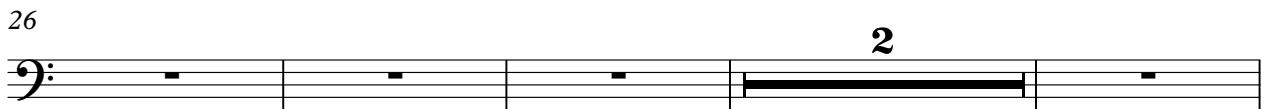
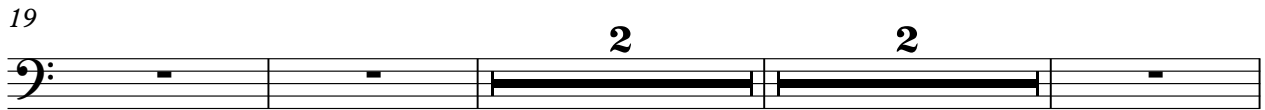
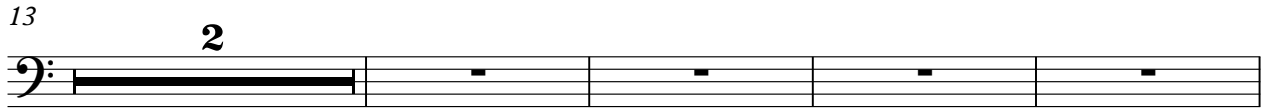
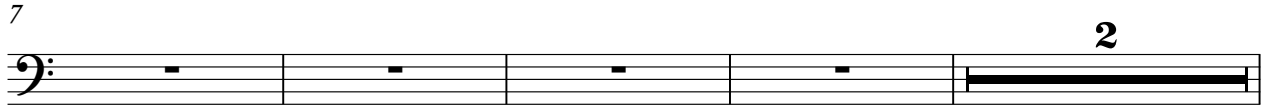

57

61

66

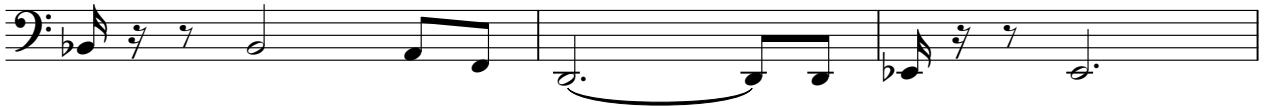

69

74

78

82

86

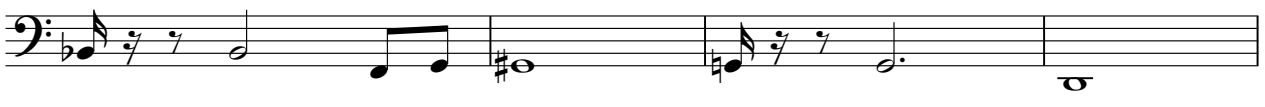

90

94

Synth Strings

Unknown - 238

♩ = 112,000893

7

13

19

25

31

34

38

41

Synth Strings

Synth Strings

V.S.

4

Synth Strings

134

♩ = 60,000000

Unknown - 238

Synth Strings

♩ = 112,000893

7

13

19

26

32

37

41

46

51

V.S.

Synth Strings

56

61

66

70

76

81

85

90

95

99

Synth Strings

103

107

110

114

118

122

126

129

134

$\text{♩} = 60,000,000$

FX 5 (Brightness)

Unknown - 238

♩ = 112,000893

2

5

7

9

11

15

18

20

23

26

V.S.

52

55

58

61

66

69

72

76

79

82

FX 5 (Brightness)

85

85

87

87

89

89

91

91

94

94

96

96

98

98

100

100

103

103

106

106

111

2 2

118

2

124

2

130

♩ = 60,000000

2 2

137

Unknown - 238

Solo

♩ = 112,000893

7

13

19

26

32

37

42

47

52

V.S.

