

Yanni - Quiet Man

♩ = 75,000000

Piano 2

Piano 1

4

Piano 2

Piano 1

7

Piano 2

Piano 1

2

10 $\text{♩} = 120,000000$

Drum

Piano 2

Guitar

Bass

Piano 1

Strings

$\text{♩} = 120,000000$

13

Drum

Piano 2

Guitar

Bass

Piano 1

Strings

16  3

Drum 

Piano 2 

Guitar 

Bass 

Piano 1 

Strings 

19 

Drum 

Piano 2 

Guitar 

Bass 

Piano 1 

Strings 

4

22

Drum

Piano 2

Guitar

Bass

Piano 1

Strings

25

Drum

Piano 2

Guitar

Bass

Piano 1

Strings

28  5

Drum 

Piano 2 

Guitar 

Bass 

Piano 1 

Strings 

31 

Drum 

Piano 2 

Guitar 

Bass 

Piano 1 

Strings 

6

34

Drum

Piano 2

Guitar

Bass

Piano 1

Strings

37

Drum

Piano 2

Guitar

Bass

Piano 1

Strings

40  7

Drum

Piano 2

Guitar

Bass

Piano 1

Strings

44 

Drum

Piano 2

Guitar

Bass

Piano 1

Strings

8

47

Drum

Piano 2

Guitar

Bass

Piano 1

Strings

49

Drum

Piano 2

Guitar

Bass

Piano 1

Strings

52 9

Drum

Piano 2

Guitar

Bass

Piano 1

Strings

55

Drum

Piano 2

Guitar

Bass

Piano 1

Strings

10

56

Drum

Piano 2

Guitar

Bass

Piano 1

Strings

58

Drum

Piano 2

Guitar

Bass

Piano 1

60 11

Drum

Piano 2

Guitar

Bass

Piano 1

62

Drum

Piano 2

Guitar

Bass

Piano 1

12

64

Drum

Piano 2

Guitar

Bass

Piano 1

66

Drum

Piano 2

Guitar

Bass

Piano 1

68 13

Drum

Piano 2

Guitar

Bass

Piano 1

Strings

70

Drum

Piano 2

Guitar

Bass

Piano 1

Strings

14

72

Drum

Piano 2

Guitar

Bass

Piano 1

Strings

74

Drum

Piano 2

Guitar

Bass

Piano 1

Strings

77 15

Drum

Piano 2

Guitar

Bass

Piano 1

Strings

16

80

Drum

Piano 2

Guitar

Bass

Piano 1

Strings

83

Drum

Piano 2

Guitar

Bass

Piano 1

Strings

86 17

Drum

Piano 2

Guitar

Bass

Piano 1

Strings

89

Drum

Piano 2

Guitar

Bass

Piano 1

Strings

18

92

Drum

Piano 2

Guitar

Bass

Piano 1

Strings

95

Drum

Piano 2

Guitar

Bass

Piano 1

Strings

98

Drum

Piano 2

Guitar

Bass

Piano 1

Strings

101

Drum

Piano 2

Guitar

Bass

Piano 1

Strings

20

104

Drum

Piano 2

Guitar

Bass

Piano 1

Strings

107

Drum

Piano 2

Guitar

Bass

Piano 1

Strings

110

Drum

Piano 2

Guitar

Bass

Piano 1

Strings

21

113

Drum

Piano 2

Guitar

Bass

Piano 1

Strings

22

116

Drum

Piano 2

Guitar

Bass

Piano 1

Strings

119

Drum

Piano 2

Guitar

Bass

Piano 1

Strings

122 23

Drum

Piano 2

Guitar

Bass

Piano 1

Strings

125

Drum

Piano 2

Guitar

Bass

Piano 1

Strings

$\text{♩} = 82,000074$

$\text{♩} = 78,000069$

$\text{♩} = 80,000000$

$\text{♩} = 85,000046$

$\text{♩} = 81,000084$

Yanni - Quiet Man

Drum

♩ = 75,000000 ♩ = 120,000000

9

13

17

21

25

29

33

37

41

45

V.S.

Drum

48

51

54

57

60

63

66

70

73

77

Drum

3

V.S.

4

Drum

111

114

117

120

123

Piano 2

Yanni - Quiet Man

♩ = 75,000000

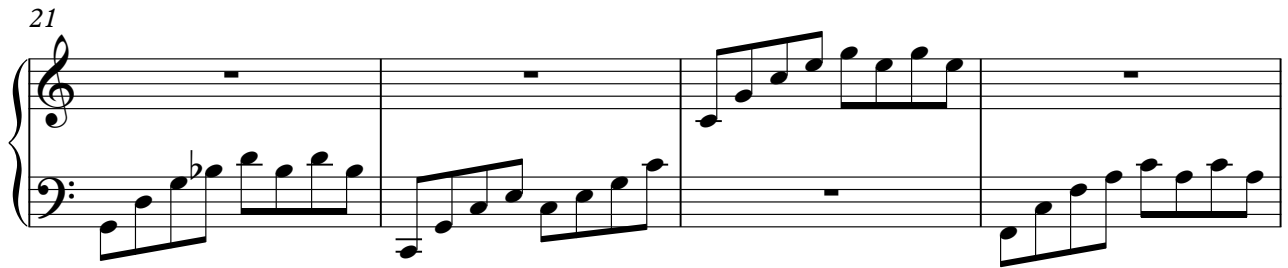
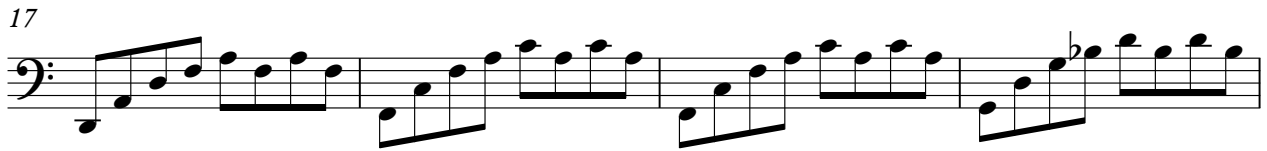

V.S.

37

41

45

49

53

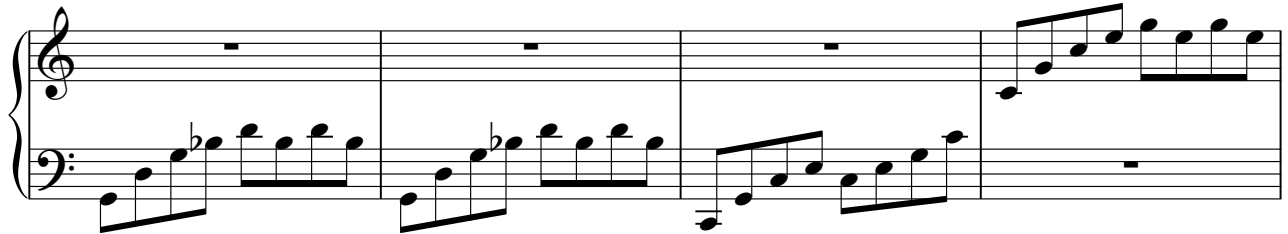

57

61

65

69

73

77

81

85

89

93

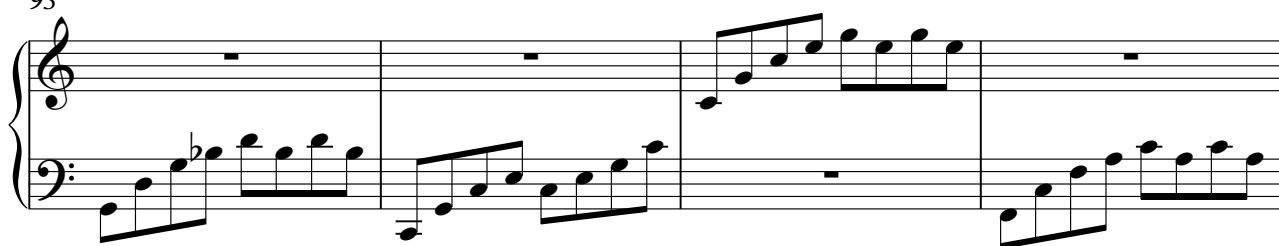

97

101

105

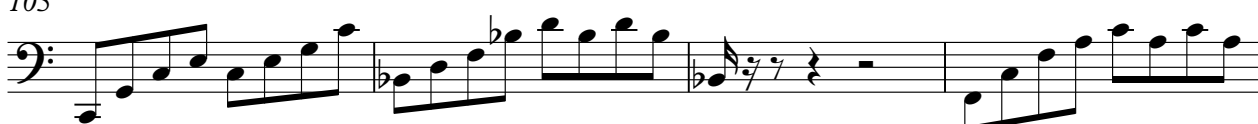

109

113

V.S.

117

121

125

Yanni - Quiet Man

Guitar

♩ = 75,000000 ♩ = 120,000000

9

13

17

21

25

29

33

37

41

45

V.S.

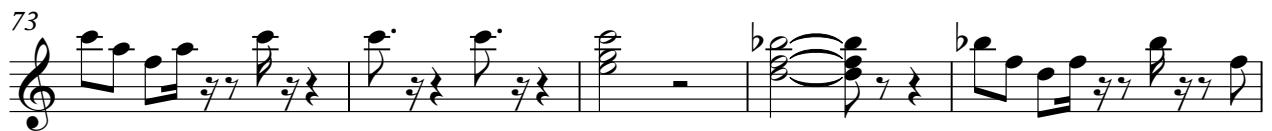

Yanni - Quiet Man

Bass

♩ = 75,000000

♩ = 120,000000

9

13

17

21

25

29

33

37

41

45

V.S.

48

51

55

56

58

60

62

64

66

69

71

74

77

81

85

89

93

97

101

105

109

113

117

121

124

Piano 1

Yanni - Quiet Man

♩ = 75,000000

5

9

♩ = 120,000000

13

17

21

25

29

V.S.

65

69

73

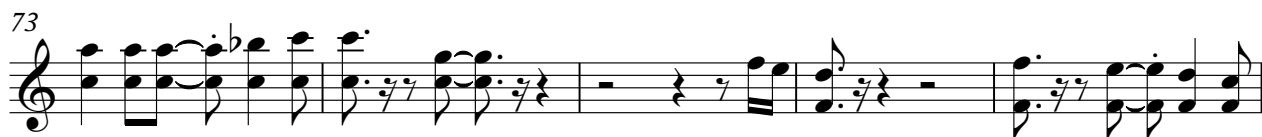

78

82

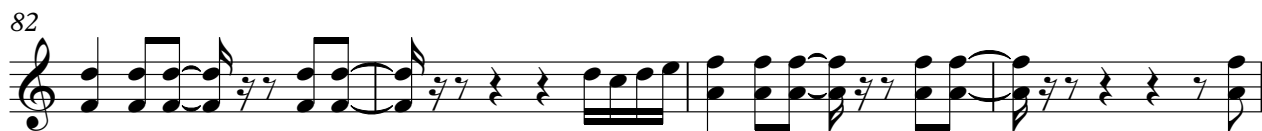

86

90

94

V.S.

Piano 1

98

103

107

111

115

119

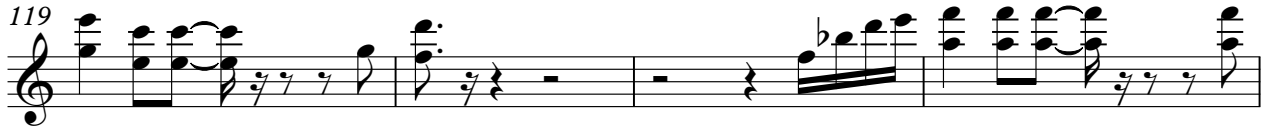

123

126

Yanni - Quiet Man

Strings

♩ = 75,000000 ♩ = 120,000000

9 2

15

20 2

26

33

38

42 2

48

53 2 11

2

68 *Strings:*

72

77

82 **2**

88 **2**

94

100

107

111

116

122

Strings

3

3