

Unknown - 247

0.0"  
1.1,00  
Intro

♩ = 95,049957

3

Bari. Sax.

Perc.

Hp.

E. Gtr. (Yeah,

E. Bass

E. Bass

Perc. Organ

Rev. Cym.

Tape Smp. Brs

Orch. Hit

FX 5

Vc.

Solo

6

Bari. Sax.

Perc.

Hp.

yeah, yeah, yeah, yeah, yeah) (Yeah,

E. Gtr.

E. Bass

E. Bass

Perc. Organ

Tape Smp. Brs

Orch. Hit

FX 5

Vc.

Solo

8

Bari. Sax.

Perc.

Hp.

yeah, yeah, yeah, yeah, yeah) I think I did it a gain

E. Gtr.

E. Bass

Perc. Organ

Rev. Cym.

Tape Smp. Brs

Orch. Hit

Solo

10

Bari. Sax.

Perc.

Hp.

E. Bass I made you be lieve We're more than just friends

E. Bass

Solo

12

Bari. Sax.

Perc.

Hp.

E. Gtr. Oh ba by. It might seem like a crush

E. Bass

E. Bass

Orch. Hit

Solo

14

Bari. Sax.

Perc.

Hp.

But it does n't mean That I'm se ri ous.

E. Bass

E. Bass

Solo

16

D. Rec.

Bari. Sax.

Perc.

Hp.

E. Gtr.

E. Bass

E. Bass

Perc. Organ

Tape Smp. Brs

Orch. Hit

Solo

'Cause to lose all my

18

D. Rec.

Bari. Sax.

Perc.

Hp.

E. Gtr.

E. Bass

Perc. Organ

Tape Smp. Brs

Orch. Hit

Solo

sen ses That is just so ty pi cally me

20

D. Rec.

Bari. Sax.

Perc.

Vib.

Hp.

E. Gtr. Oh ba by ba by Oops! I did it a gain

E. Bass

E. Bass

Perc. Organ

Rev. Cym.

Tape Smp. Brs

Tape Smp. Str

Orch. Hit

Solo

D. Rec.

Bari. Sax.

Perc.

Vib.

Hp.

I played with your heart Got lost in the game

E. Bass

E. Bass

Perc. Organ

Tape Smp. Brs

Tape Smp. Str

24

D. Rec.

Bari. Sax.

Perc.

Vib.

Hp.

oh ba by ba by Oops! You think I'm in lo

E. Gtr.

E. Bass

E. Bass

Perc. Organ

Tape Smp. Brs

Tape Smp. Str

Orch. Hit

Solo

D. Rec.

Bari. Sax.

Perc.

Vib.

Hp.

ve That I'm sent from a bo ve I'm

E. Bass

E. Bass

Perc. Organ

Tape Smp. Brs

Tape Smp. Str

28

D. Rec.

Bari. Sax.

Perc.

Hp.

not that in no cent You see my pro blem is this:

E. Gtr.

E. Bass

Tape Smp. Brs

Orch. Hit

Solo

30

Bari. Sax.

Perc.

Hp.

I'm drea ming a way Wish ing that he

E. Gtr.

E. Bass

E. Bass

Perc. Organ

Rev. Cym.

Tape Smp. Brs

Solo

32

D. Rec.

Bari. Sax.

Perc.

Hp.

E. Gtr.

E. Bass

E. Bass

Perc. Organ

Tape Smp. Brs

Orch. Hit

Solo

roes They tru ly ex ist I cry, watch ing the days

34

D. Rec.

Bari. Sax.

Perc.

Hp.

E. Gtr.

E. Bass

E. Bass

Perc. Organ

Tape Smp. Brs

Solo

Can't you see I'm a fool In so ma ny ways?

36

D. Rec.

Bari. Sax.

Perc.

Hp.

E. Gtr.

E. Bass

E. Bass

Perc. Organ

Tape Smp. Brs

Orch. Hit

Solo

But to lose all my

38

D. Rec.

Bari. Sax.

Perc.

Hp.

sen ses That is just so ty pi cally me

E. Gtr.

E. Bass

Perc. Organ

Tape Smp. Brs

Orch. Hit

40

D. Rec.

Bari. Sax.

Perc.

Vib.

Hp.

E. Gtr. Ba by oh. Oops! I did it a gain.

E. Bass

E. Bass

Perc. Organ

Rev. Cym.

Tape Smp. Brs

Tape Smp. Str

Orch. Hit

Solo

D. Rec.

Bari. Sax.

Perc.

Vib.

Hp.

I played with your heart Got lost in the game

E. Bass

E. Bass

Perc. Organ

Tape Smp. Brs

Tape Smp. Str

44

D. Rec.

Bari. Sax.

Perc.

Vib.

Hp.

Oh ba by ba by Oops! You think I'm in lo

E. Gtr.

E. Bass

E. Bass

Perc. Organ

Tape Smp. Brs

Tape Smp. Str

Orch. Hit

Solo

46

D. Rec.

Bari. Sax.

Perc.

Vib.

Hp.

ve That I'm sent from a bo ve I'm

E. Bass

E. Bass

Perc. Organ

Tape Smp. Brs

Tape Smp. Str

48

D. Rec.

Bari. Sax.

Perc.

Hp.

E. Gtr.

E. Bass

E. Bass

Tape Smp. Brs

Orch. Hit

FX 5

Solo

not that in no cent. (Yeah,

50

Bari. Sax.

Perc.

Hp.

E. Gtr. yeah, yeah, yeah, yeah, yeah (Yeah,

E. Bass

E. Bass

Perc. Organ

Tape Smp. Brs

Orch. Hit

FX 5

Vc.

Solo

♩ = 96,3999

52

Bari. Sax.

Perc.

Hp.

Perc. Organ

Vc.

yeah, yeah, yeah, yeah, yeah

6 6 6 6

2'11.8"  
53.100  
Bridge

53

♩ = 95,049957

Bari. Sax.

Perc.

Hp.

Tape Smp. Brs

Vc.

"All board!" "Briney, 650" "The only have" "Crispful But a nite"

3

♩ = 95,049957

Perc.

Hp.

E. Bass

Rev. Cym.

Vc.

Lyrics: "In 'Yealye's' 'Bought a little in the Well by Legit for 'Oh, you have...'"

60

D. Rec.

Bari. Sax.

Perc.

Hp.

E. Gtr. Oops! I did it a gain to your heart

E. Bass

Perc. Organ

Rev. Cym.

Tape Smp. Brs

Tape Smp. Str

Orch. Hit

Vc.

Solo

62

D. Rec.

Bari. Sax.

Perc.

Hp.

E. Bass

E. Bass

Perc. Organ

Tape Smp. Brs

Tape Smp. Str

Got lost in this game, oh baby.

64

D. Rec.

Bari. Sax.

Perc.

Hp.

E. Gtr.

E. Bass

E. Bass

Perc. Organ

Tape Smp. Brs

Tape Smp. Str

Orch. Hit

Solo

Oops! You... Think I'm...

66

D. Rec.

Bari. Sax.

Perc.

Hp.

I'm not that in no cent.

E. Gtr.

E. Bass

E. Bass

Perc. Organ

Rev. Cym.

Tape Smp. Brs

Tape Smp. Str

Orch. Hit

Solo

68

D. Rec.

Bari. Sax.

Perc.

Vib.

E. Gtr.

E. Bass

E. Bass

Perc. Organ

Rev. Cym.

Tape Smp. Brs

Tape Smp. Str

Orch. Hit

Solo

70

D. Rec.

Bari. Sax.

Perc.

Vib.

Hp.

Got lost in the game, yeah...

E. Bass

E. Bass

Perc. Organ

Tape Smp. Brs

Tape Smp. Str

72

D. Rec.

Bari. Sax.

Perc.

Vib.

Hp.

E. Gtr. Think I'm in lo ve... Above...

E. Bass

E. Bass

Perc. Organ

Tape Smp. Brs

Tape Smp. Str

Orch. Hit

Solo

74

D. Rec.

Bari. Sax.

Perc.

Vib.

Hp.

E. Gtr. Not that in no cent.

E. Bass

E. Bass

Perc. Organ

Rev. Cym.

Tape Smp. Brs

Tape Smp. Str

Orch. Hit

Solo

76

D. Rec.

Bari. Sax.

Perc.

Vib.

Hp.

E. Gtr.

E. Bass

E. Bass

Perc. Organ

Rev. Cym.

Tape Smp. Brs

Tape Smp. Str

Orch. Hit

Solo

Did it a gain I played with your heart

D. Rec.

Bari. Sax.

Perc.

Vib.

Hp.

E. Bass

E. Bass

Perc. Organ

Tape Smp. Brs

Tape Smp. Str

Got lost in the game Oh ba by ba by

80

D. Rec.

Bari. Sax.

Perc.

Vib.

Hp.  
Oops! You think I'm in love That I'm sent from a bo

E. Gtr.

E. Bass

E. Bass

Perc. Organ

Tape Smp. Brs

Tape Smp. Str

Orch. Hit

Solo

82

D. Rec.

Bari. Sax.

Perc.

Vib.

Hp.

E. Gtr.

E. Bass

E. Bass

Perc. Organ

Tape Smp. Brs

Tape Smp. Str

Orch. Hit

Solo

ve I'm not that in no cent. Pro

3'30.1"  
84.1,00  
End

84

Bari. Sax.

Hp.

duc ed byMat teHappyHip pyForestWipProj2006for@ tin . it

Unknown - 247  
Descant Recorder

♩ = 95,049957

16

22

28

36

43

50

64

71

77

81

Copyright © 2000 by Mario Rol (mario\_rol@yahoo.com)  
Copyright © 2000 by Mario Rol (mario\_rol@yahoo.com)

Baritone Saxophone

43

47

52

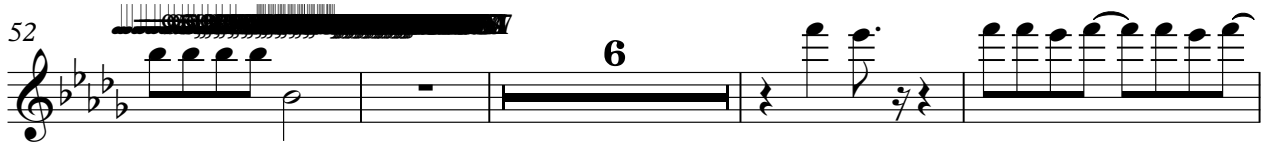

62

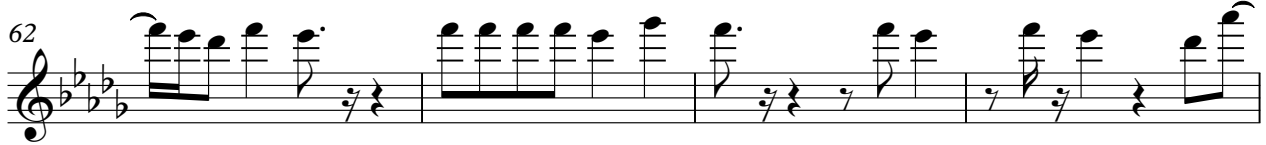

66

71

74

78

82

Percussion Unknown - 247

♩ = 95,049957

6

10

13

16

19

23

26

30

34

Copyright © 2000 by Mario Rol (mario\_rol@yahoo.com)  
Copyright © 2000 by Mario Rol (mario\_rol@yahoo.com)

V.S.

2

Percussion

37

41

44

47

51

3

58

63

66

69

72

Percussion

3

75

78

81

Vibraphone Unknown - 247

♩ = 95,049957

20

23

26

13

41

44

47

3

15

68

71

74

77

Copyright © 2000 by Mario Rol (mario\_rol@yahoo.com)  
Copyright © 2000 by Mario Rol (mario\_rol@yahoo.com)

V.S.

2

Vibraphone

80

82

Unknown - 247

Harp

Sound from Mario RB GSF X E-mu Rev B  
Mind of a child in a classroom scribbles on a gift Do G tikus/  
Sound from Mario RB GSF X E-mu Rev B  
Found here for free MIDI's Write your own music tip or serve fresh MIDI sound/fig more your equipment. Ple  
=96,399940  
©2000 by Mario Rol (mario\_rol@yahoo.com)

♩ = 96,399940

Copyright © 2000 by Mario Rol (mario\_rol@yahoo.com)  
Copyright © 2000 by Mario Rol (mario\_rol@yahoo.com)

2

52

yeah, yeah, yeah, yeah, yeah

6 6 6 6

53

"All aboard" "Brie, Brie" "Oh, Bonnie" "Hi, hi" "Buh-buh-buh-buh" "Wah-wah-wah-wah"

59

for "Child..." Oops! did you heart Gdst in me, by. OOps!... Think...

66

I'm not that innocent. Got her yeah... Think to ve... About that innocent.

3 2

76

Did it again I played with your heart Gdst in the game

79

Oh baby by OOps! You think in love That's sent from a bo

82

ve I'm not that innocent Pro duc ed by Mat

85

teo "Happy Hip py" For esti Wip Projec2000 before @ tin . it

# Unknown - 247

## Electric Guitar

♩ = 95,049957

7

17

25

31

38

45

52

65

75

♩ = 96,3999

Copyright © 2000 by Mario Rol (mario\_rol@yahoo.com)  
Copyright © 2000 by Mario Rol (mario\_rol@yahoo.com)

2

Electric Guitar

80

2 5

Unknown - 247  
Electric Bass

♩ = 95,049957

4

11

17

4

26

3

34

4

43

49

9

63

69

76

Copyright © 2000 by Mario Rol (mario\_rol@yahoo.com)  
Copyright © 2000 by Mario Rol (mario\_rol@yahoo.com)

2

Electric Bass

80

Unknown - 247  
5-string Fretless Electric Bass

♩ = 95,049957

Copyright © 2000 by Mario Rol (mario\_rol@yahoo.com)  
Copyright © 2000 by Mario Rol (mario\_rol@yahoo.com)

V.S.

44

48

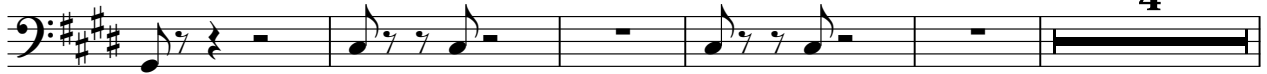

57

63

67

71

75

79

82

Unknown - 247  
Percussive Organ

♩ = 95,049957

8

19

22

24

26

Copyright © 2000 by Mario Rol (mario\_rol@yahoo.com)  
Copyright © 2000 by Mario Rol (mario\_rol@yahoo.com)

Percussive Organ

65

67

69

71

73

75

77

79

81

Unknown - 247  
Reverse Cymbals

♩ = 95,049957

3 3

10

10 8

31

8 9

51

6

62

5 6

75

12

Copyright © 2000 by Mario Rol (mario\_rol@yahoo.com)  
Copyright © 2000 by Mario Rol (mario\_rol@yahoo.com)

Unknown - 247  
Tape Sampler Keyboard [Brass]

♩ = 95,049957

Copyright © 2000 by Mario Rol (mario\_rol@yahoo.com)  
Copyright © 2000 by Mario Rol (mario\_rol@yahoo.com)

Tape Sampler Keyboard [Brass]

41

45

49

60

64

69

73

77

81

Unknown - 247  
Tape Sampler Keyboard [Strings]

♩ = 95,049957

20

20

25

13

13

43

3

51

8

8

64

13

71

13

2

Tape Sampler Keyboard [Strings]

78

6

# Unknown - 247

## Orchestra Hit

♩ = 95,049957

Copyright © 2000 by Mario Rol (mario\_rol@yahoo.com)  
Copyright © 2000 by Mario Rol (mario\_rol@yahoo.com)

Unknown - 247

FX 5 (Brightness)

♩ = 95,049957

6 41

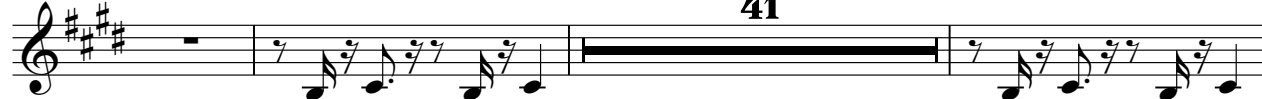

50 36

Copyright © 2000 by Mario Rol (mario\_rol@yahoo.com)  
Copyright © 2000 by Mario Rol (mario\_rol@yahoo.com)

Violoncello Unknown - 247

♩ = 95,049957 ♩ = 96,3999

3 44

52

57

57

29

Copyright © 2000 by Mario Rol (mario\_rol@yahoo.com)  
Copyright © 2000 by Mario Rol (mario\_rol@yahoo.com)

Solo Unknown - 247

♩ = 95,049957

Copyright © 2000 by Mario Rol (mario\_rol@yahoo.com)  
Copyright © 2000 by Mario Rol (mario\_rol@yahoo.com)

2

Solo

72

2

77

3 2 5