

Unknown - 249

♩ = 113,200073

gaz zi ne ves ti te damo del le

7

Perc.

E. Gtr.

E. Bass

Perc. Organ

FM

chi spil lo sguardi da star

9

Perc.

E. Gtr.

E. Bass

Perc. Organ

FM

fiu ta no senpreper che' no bel le

11

Perc.

E. Gtr.

E. Bass

Perc. Organ

FM

Tape Smp. Brs

Tape Smp. Brs

res ta no so le al banco del bar

13

Perc.

E. Gtr.

E. Bass

FM

Tape Smp. Brs

Tape Smp. Brs

15

Perc.

E. Gtr.

E. Bass

Tape Smp. Brs

Tape Smp. Brs

17

Perc.

Alto Xyl.

E. Gtr.

E. Bass

Perc. Organ

FM

Tape Smp. Brs

Tape Smp. Brs

copie si bacia no in un film

19

Perc.

Alto Xyl.

E. Gtr.

E. Bass

Perc. Organ

FM

si tra disco no do po un'o ra

21

Perc.

Alto Xyl.

E. Gtr.

E. Bass

Perc. Organ

FM

perche' lei va con quel lo li'''

23

Perc.

Alto Xyl.

E. Gtr.

E. Bass

Perc. Organ

FM

cel'umoso lo col cuo in go la

25

Perc.

Alto Xyl.

E. Gtr.

E. Bass

Perc. Organ

FM

questo regnato ve tut t'è presso

27

Perc.

Alto Xyl.

E. Gtr.

E. Bass

Perc. Organ

FM

scian da re vedrai anche senocambianiente stesso

29

Perc.

Alto Xyl.

E. Gtr.

E. Bass

H-t. Pno.

Perc. Organ

FM

ti di ver ti rai. la no te

31

Perc.

Alto Xyl.

E. Gtr.

E. Bass

H-t. Pno.

Perc. Organ

FM

rit mo che tipren de la net te

33

Perc.

Alto Xyl.

E. Gtr.

E. Bass

H-t. Pno.

Perc. Organ

FM

sem bra di vo la re la no te

35

Perc.

Alto Xyl.

E. Gtr.

E. Bass

H-t. Pno.

Perc. Organ

FM

bat te bat te, bat te che ti por ta via lon ta

37

Perc.

Alto Xyl.

E. Gtr.

E. Bass

H-t. Pno.

Perc. Organ

FM

Tape Smp. Brs

Tape Smp. Brs

39

Perc.

Alto Xyl.

E. Gtr.

E. Bass

Tape Smp. Brs

Tape Smp. Brs

41

Perc.

Alto Xyl.

E. Gtr.

E. Bass

Perc. Organ

FM

Tape Smp. Brs.

Tape Smp. Brs.

Sar.

seica ri na be viqual co sa

43

Perc.

Alto Xyl.

E. Gtr.

E. Bass

Perc. Organ

FM

Sar.

45

Perc.

Alto Xyl.

E. Gtr.

E. Bass

Perc. Organ

FM

Sar.

47

Perc.

Alto Xyl.

E. Gtr.

E. Bass

Perc. Organ

FM

Sar.

49

Perc.

Alto Xyl.

E. Gtr.

E. Bass

FM

Tape Smp. Brs

Tape Smp. Brs

Sar.

m'om pagnaquel bion do la'

51

Perc.

Alto Xyl.

E. Gtr.

E. Bass

Tape Smp. Brs

Tape Smp. Brs

Sar.

Detailed description of the musical score: The score is for measures 51 and 52.
 - **Perc.**: Features a complex rhythmic pattern with eighth and sixteenth notes, including 'x' marks above notes indicating specific percussive sounds.
 - **Alto Xyl.**: Plays a melodic line with eighth and sixteenth notes, often beamed together.
 - **E. Gtr.**: Plays a rhythmic accompaniment with chords and single notes, including a triplet in measure 51.
 - **E. Bass**: Provides a steady bass line with eighth and sixteenth notes.
 - **Tape Smp. Brs** (top): Features a melodic line with eighth notes and a triplet in measure 51.
 - **Tape Smp. Brs** (bottom): Features a melodic line with eighth notes and a triplet in measure 51.
 - **Sar.**: Plays a melodic line with eighth notes and rests, ending with a final chord in measure 52.

53

Perc.

Alto Xyl.

E. Gtr.

E. Bass

Perc. Organ

FM

Tape Smp. Brs.

Tape Smp. Brs.

Sar.

ro van modisco te ca lo per bal la re

55

Perc.

Alto Xyl.

E. Gtr.

E. Bass

Perc. Organ

FM
i passano le or e appoggia un mu ro

Sar.

57

Perc.

Alto Xyl.

E. Gtr.

E. Bass

Perc. Organ

FM
bronza ti comevachi pi dima re

Sar.

59

Perc.

Alto Xyl.

E. Gtr.

E. Bass

Perc. Organ

FM

Sar.

chieresempirema no sguato da du ro

61

Perc.

Alto Xyl.

E. Gtr.

E. Bass

Perc. Organ

FM

Sar.

qusto regna dove tut to presso

63

Perc.

Alto Xyl.

E. Gtr.

E. Bass

Perc. Organ

FM
 scia and are vedrai anche sen o ca m b ia n i e r t e s t e s s o

Sar.

65

Perc.

Alto Xyl.

E. Gtr.

E. Bass

Perc. Organ
 ti di ver ti rai. la no t e b e

FM

Sar.

67

Perc.

Alto Xyl.

E. Gtr.

E. Bass

Perc. Organ

FM

Sar.

rit mo che tipren de la net te

69

Perc.

Alto Xyl.

E. Gtr.

E. Bass

Perc. Organ

FM

Sar.

sem bra di vo la re la no tte

71

Perc.

Alto Xyl.

E. Gtr.

E. Bass

Perc. Organ

bat te bat te, bat te che ti per ta via lon ta

FM

Sar.

73

Perc.

Alto Xyl.

E. Gtr.

E. Bass

Perc. Organ

FM

Tape Smp. Brs

Tape Smp. Brs

Sar.

75

Perc.

Alto Xyl.

E. Gtr.

E. Bass

Tape Smp. Brs

Tape Smp. Brs

77

Perc.

Alto Xyl.

E. Gtr.

E. Bass

Perc. Organ

mi nicomachi ne ghæcos to se

FM

Tape Smp. Brs

Tape Smp. Brs

Syn. Str.

79

Perc.

E. Gtr.

E. Bass

Perc. Organ

FM

Syn. Str.

Sar.

al cu mi na car ta d'i den ti ta'

81

Perc.

E. Gtr.

E. Bass

Perc. Organ

FM

Syn. Str.

Sar.

pe ro' rimango no molto de lu si

83

Perc.

E. Gtr.

E. Bass

Perc. Organ

FM

Syn. Str.

Sar.

la ragaz za pro primon ci sta'

Detailed description of the musical score for measures 83 and 84. The score is arranged in a system with six staves. Measure 83 is indicated by the number '83' at the top left. The Percussion staff shows a snare drum and hi-hat pattern. The Electric Guitar staff features a series of chords with a melodic line. The Electric Bass staff has a bass line. The Percussion Organ staff has rests. The FM staff has a melodic line. The Syn. Str. staff has sustained chords. The Sar. staff has a melodic line with triplets. The lyrics 'la ragaz za pro primon ci sta'' are written below the Perc. Organ staff.

85

87

Perc.

Alto Xyl.

E. Gtr.

E. Bass

Tape Smp. Brs

Tape Smp. Brs

Sar.

89

Perc.

Alto Xyl.

E. Gtr.

E. Bass

H-t. Pno.

Perc. Organ

mi ni chis ta con ta no av ven tu re

FM

Tape Smp. Brs

Tape Smp. Brs

Sar.

91

Perc.

E. Gtr.

E. Bass

H-t. Pno.

Perc. Organ

FM

Sar.

nochnessu no poi ci cre de ra'

93

Perc.

E. Gtr.

E. Bass

H-t. Pno.

Perc. Organ

FM

Sar.

va nido ne de ci sæ si cu re

95

Perc.

E. Gtr.

E. Bass

H-t. Pno.

Perc. Organ

FM

Sar.

piano la crime lunover ra'

97

Perc.

E. Gtr.

E. Bass

H-t. Pno.

Perc. Organ

FM

Sar.

questo regno ovetut te presso

99

Perc.

E. Gtr.

E. Bass

H-t. Pno.

Perc. Organ

FM

sciutare vedrai anche se non cambia niente stesso

101

Perc.

E. Gtr.

E. Bass

H-t. Pno.

Perc. Organ

FM

ti diver ti rai. la notte

103

Perc.

E. Gtr.

Perc. Organ

FM

rit mo che tipren de la not te

105

Perc.

E. Gtr.

Perc. Organ

FM

sem bra di vo la re la not te

107

Perc.

E. Gtr.

Perc. Organ

FM

bat te bat te, bat te che ti por ta via lon ta

109

Perc.

Alto Xyl.

E. Gtr.

E. Bass

H-t. Pno.

Perc. Organ

FM

no la not te

111

Perc.

Alto Xyl.

E. Gtr.

E. Bass

H-t. Pno.

Perc. Organ

FM

rit mo che tipren de la not te

113

Perc.

Alto Xyl.

E. Gtr.

E. Bass

H-t. Pno.

Perc. Organ

FM

sem bra di vo la re la not te te, not te,

115

Perc.

Alto Xyl.

E. Gtr.

E. Bass

H-t. Pno.

Perc. Organ

FM

not te, not te, te, not te, ye he

117

Perc.

Alto Xyl.

E. Gtr.

E. Bass

H-t. Pno.

Perc. Organ

FM

la not te

119

Perc.

Alto Xyl.

E. Gtr.

E. Bass

H-t. Pno.

Perc. Organ

FM

bat te bat te, bat te che ti por ta via lon ta

121

Perc.

Alto Xyl.

E. Gtr.

E. Bass

H-t. Pno.

Perc. Organ

FM

no

123

Perc.

Alto Xyl.

E. Gtr.

E. Bass

H-t. Pno.

125

Perc.

Alto Xyl.

E. Gtr.

E. Bass

H-t. Pno.

Unknown - 249

Percussion

♩ = 113,200073

5

7

9

11

13

15

17

19

21

V.S.

Percussion

23

25

27

29

31

33

35

37

39

41

Percussion

43

45

47

49

51

53

55

57

59

61

V.S.

63

65

67

69

71

73

75

77

79

81

83

85

87

89

91

93

95

97

99

101

103

105

107

109

111

113

115

117

119

121

Percussion

123

125

127

Alto Xylophone

Unknown - 249

♩ = 113,200073

12

17 2

23

26 3

28

30

33

36

39

41

V.S.

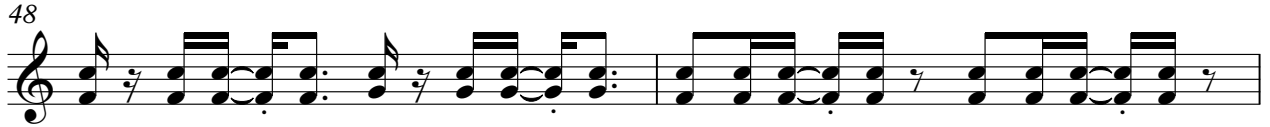

68

71

74

77

83

88

91

102

Alto Xylophone

110

113

116

119

122

124

127

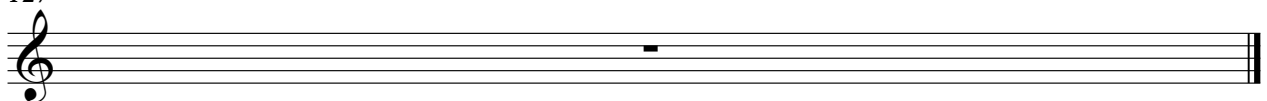

♩ = 113,200073

3

5

7

9

11

13

15

17

19

21

23

25

27

29

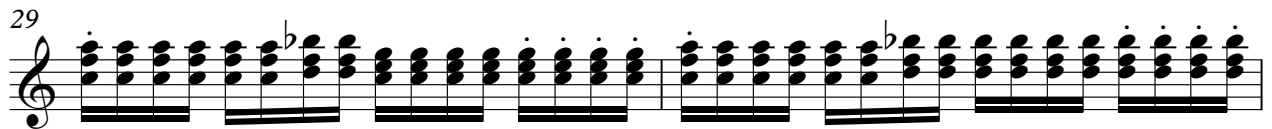

31

33

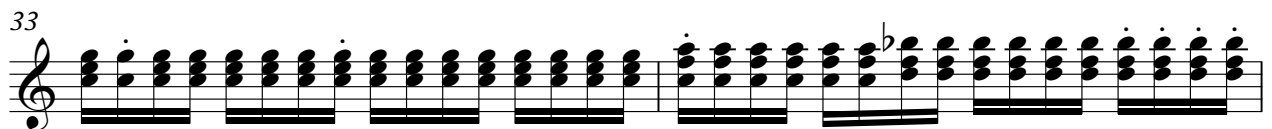

35

37

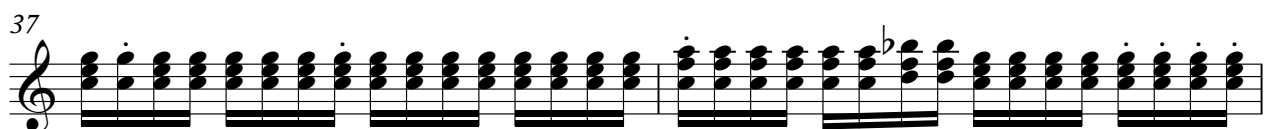

39

41

43

45

47

49

51

53

55

57

59

V.S.

61

63

65

67

69

71

73

75

77

79

101

103

105

107

109

111

113

115

117

119

121

123

125

127

Unknown - 249

Electric Bass

♩ = 113,200073

36

40

44

48

52

56

60

64

68

71

110

113

117

120

123

127

Honky-tonk Piano

Unknown - 249

♩ = 113,200073

12

17 6 5

30

33

36 3

41 12 4 4

61 3 4 9

77 6 6

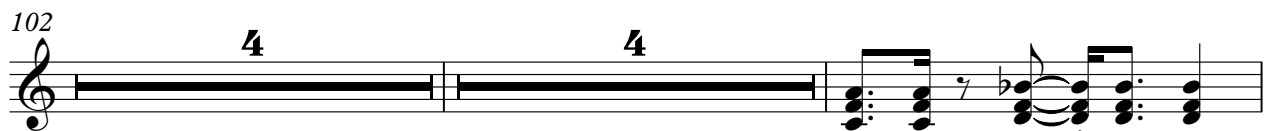

Honky-tonk Piano

125

127

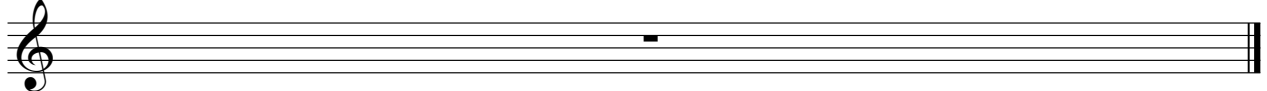

Unknown - 249

Percussive Organ

♩ = 113,200073
Seq-1

gazzestidalle casipigular

fitaspone d'elleresano dealbardebar copisizao infilm siraisodpon'capitandib''

d'andodungola qsto gntotupesso sciazarai arhe

scanzitesso t'entrai. la notte rintocche la notte sembrare la

notte battebathei por tavia lonta no

sia rinabguatosa sisi curo laorra' quaso la pica casa no mpaquediondda'

rovante balare ipsaloppigno bronchepinareclisimgdaro

que sto

Percussive Organ

62 *glorioso* *scandrai* *ah* *scandrai* *glorioso* *terrai.* *la* *notte* *ripudia* *la*

68 *notte* *scandire* *la* *notte* *batatachi* *portava* *loma* *no*

77 *minchie* *ghose* *al* *cuna* *catal'* *iden* *tita'* *per* *gondu* *si*

83 *l'argaz* *zpon* *ci* *sta'* *min* *avere* *ri* *spira* *ca'* *va* *nessi* *ure*

95 *piu* *lira'* *ques* *glorioso* *scandrai* *ah* *scandrai* *glorioso* *terrai.* *la*

102 *note* *ripudia* *la* *note* *scandire* *la* *note* *batatachi* *portava* *loma* *no* *la*

110 *note* *ripudia* *la* *note* *scandire* *la* *note* *te* *otte,* *notte,* *otte,* *te* *otte* *ye* *he*

117 *la* *notte* *batatachi* *por* *tava* *lorta* *no*

127

♩ = 113,200073

8

11

17

22

25

28

30

V.S.

33

36

41

46

50

56

60

63

65

68

71

77

80

83

90

94

97

99

V.S.

102

105

108

111

114

117

120

127

Tape Sampler Keyboard [Brass]

Unknown - 249

♩ = 113,200073

7 2

14

3

17

5 5

28

2 8

3

40

8

50

3

53

3 4 3

64

4 6

75

3

77

5 3

2

Tape Sampler Keyboard [Brass]

86

3

89

4

4

99

3

4

5

111

6

10

Tape Sampler Keyboard [Brass]

Unknown - 249

♩ = 113,200073

7 2

14 3

17 5 5

28 2 8 3

40 8

50 3

53 3 4 3

64 4 6

2

Tape Sampler Keyboard [Brass]

74

3

77

5 3

87

3

91

4 4 3

102

4 5 6

117

10

Synth Strings

Unknown - 249

♩ = 113,200073

12

17 6 5 2

30 11 12 4

57 4 3 4

68 9

83 5

91 4 4 3

102 4 5 6

117 10

Unknown - 249

Sarangi

♩ = 113,200073

12

17 6 5 2

30 11 2

45

49

53

57

Sarangi

3

99

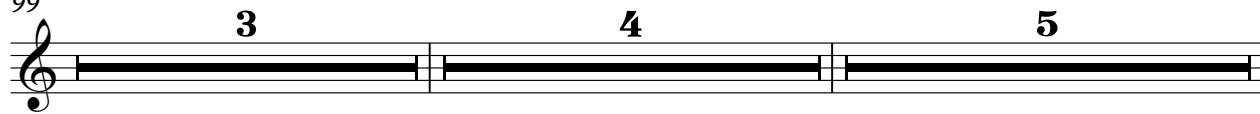

111

