

Unknown - 250

♩ = 101,000069

Flute

Percussion

Jazz Guitar

Electric Bass

Synth Strings

Lead 5 (Charang)

Viola

Solo

Gunshot

♩ = 101,000069

Lead 5

Solo

Solo

7

Lead 5

Solo

Perc.

Solo

Perc.

J. Gtr.

E. Bass

Syn. Str.

Lead 5

9

11

13

Cha

rang

3

14

Perc. J. Gtr. E. Bass Syn. Str.

15

Perc. J. Gtr. E. Bass Syn. Str.

17

Perc. J. Gtr. E. Bass Syn. Str. Solo

19

Fl.

Perc.

J. Gtr.

E. Bass

Syn. Str.

Lead 5

TAN TO TI SPET TERO' TUADRO' BRACIARE

Solo

21

Fl.

Perc.

E. Bass

Syn. Str.

Lead 5

IL TUO MCRE EPOI TI PARLE RO'

Solo

23

Fl.

Perc.

E. Bass

Syn. Str.

Lead 5

Solo

DI QUA LUN QUE CO SA PER NON

25

Fl.

Perc.

E. Bass

Syn. Str.

Lead 5

Solo

FAR TI DI RE CO ME STAI

27

Fl.

Perc.

E. Bass

Syn. Str.

Lead 5

Solo

FO RSE TU NON MI VE DRAI

29

Fl.

Perc.

E. Bass

Syn. Str.

Lead 5

Solo

MA IO SA RO' SEMPRE DIETRO AGLI ANGOLI BUI

31

Fl.

Perc.

E. Bass

Syn. Str.

Lead 5

Solo

TI ARI RO' LASTRA DA NON TI LA SCE RO'

33

Fl.

Perc.

E. Bass

Syn. Str.

Lead 5

Solo

Gun.

MAI MAI MAI

35

Fl.

Perc.

E. Bass

Syn. Str.

Lead 5

Solo

IO NON MI ARREN DERO' TAN TO SO CHE

37

Fl.

Perc.

E. Bass

Syn. Str.

Lead 5

Solo

IL TEMPO MI AIU TERA' SO LO DI NOT

39

Fl.

Perc.

E. Bass

Syn. Str.

Lead 5

Solo

TE QUEL BRI VI DO AL LA GO LA DI

41

Fl.

Perc.

E. Bass

Syn. Str.

Lead 5

Solo

MA LIN CO NIA PER TE

43

Fl. Perc. E. Bass Syn. Str. Lead 5 Solo

QUEL PRO FU MO SEN TI RO'

45

Fl. Perc. E. Bass Syn. Str. Lead 5 Solo

E IL TUO COR PO COME PER INCAN TO SARA'

47

Fl.

Perc.

E. Bass

Syn. Str.

Lead 5

Solo

QUA SI SCI TODAL SENO QUA SI MIA REAL

49

Fl.

Perc.

E. Bass

Syn. Str.

Lead 5

Solo

TA' FORSE UGIOR

51

Fl. Perc. E. Bass Syn. Str. Lead 5 Vln. Solo

NO SA RA' BEL LO FARE TAR DI INSIE

53

Fl. Perc. E. Bass Syn. Str. Lead 5 Vln. Solo

ME A TE ICONTARE IPAS

55

Fl.

Perc.

E. Bass

Syn. Str.

Lead 5

Vla.

Solo

SI TUOI SUL LE SCA LE DEI PE

57

Fl.

Perc.

E. Bass

Syn. Str.

Lead 5

Vla.

Solo

NSIE RI MIEI COME SE COME SE COME

59

Fl.

Perc.

E. Bass

Syn. Str.

Lead 5

Vla.

Solo

60

Fl.

Perc.

E. Bass

Syn. Str.

Lead 5

Vla.

Solo

TUT TO IL MON DO

FOS SE FER MO A OS SER

61

Fl. Perc. E. Bass Syn. Str. Lead 5 VLA. Solo

VARE NOI FORSE UN GIOR

63

Fl. Perc. E. Bass Syn. Str. Lead 5 VLA. Solo

NO SA RA' BEL LO SARA' BEL LO PRI MA

65

Fl.

Perc.

E. Bass

Syn. Str.

Lead 5

Vla.

Solo

O POI In

67

Perc.

E. Bass

Syn. Str.

Lead 5

Solo

stru

69

Perc.

E. Bass

Syn. Str.

Lead 5

Solo

men tal

71

Perc.

E. Bass

Syn. Str.

Lead 5

Solo

73

Perc.

E. Bass

Syn. Str.

Lead 5

Solo

75

Fl.

Perc.

E. Bass

Syn. Str.

Lead 5

Solo

FO RSE TU NON MI VE DRAI

77

Fl.

Perc.

E. Bass

Syn. Str.

Lead 5

Solo

MA IO SA RO' SEMPRE DIETRO AGLI ANGOLI BUI

79

Fl.

Perc.

E. Bass

Syn. Str.

Lead 5

Solo

TI ARI RO' LA STRA DA NON TI LA SCE RO'

81

Fl. Perc. E. Bass Syn. Str. Lead 5 Solo

MAI FORSE UNGIOR

83

Fl. Perc. E. Bass Syn. Str. Lead 5 Vln. Solo

NO SA RA' BEL LO FARE TAR DI INSIE

85

Fl.

Perc.

E. Bass

Syn. Str.

Lead 5

Vla. ME A TE ICONTARE IPAS

Solo

87

Fl.

Perc.

E. Bass

Syn. Str.

Lead 5

Vla. SITUOI SUL LE SCA LE DEI PE

Solo

Detailed description of the musical score: The score is for measures 85 and 87. It features seven staves: Flute (Fl.), Percussion (Perc.), Electric Bass (E. Bass), Synthesizer (Syn. Str.), Lead 5, Viola (Vla.), and Solo. The key signature is three sharps (F#, C#, G#) and the time signature is 4/4. In measure 85, the Flute plays a melodic line starting with a quarter rest. The Percussion part consists of a steady eighth-note pattern with accents. The Electric Bass plays a rhythmic line with eighth notes and quarter notes. The Synthesizer provides harmonic support with chords. Lead 5 is silent. The Viola plays a complex rhythmic pattern with eighth and sixteenth notes. The Solo part features a melodic line with a long note in the first half of the measure. In measure 87, the Flute continues its melodic line. The Percussion part remains consistent. The Electric Bass continues its rhythmic pattern. The Synthesizer provides harmonic support. Lead 5 is silent. The Viola continues its complex rhythmic pattern. The Solo part continues with a melodic line. The lyrics 'ME A TE ICONTARE IPAS' are written above the Viola staff for measure 85, and 'SITUOI SUL LE SCA LE DEI PE' are written above the Viola staff for measure 87.

89

Fl.

Perc.

E. Bass

Syn. Str.

Lead 5

Vla.

Solo

NSIE RI MIEI COME SE COME SE COME

91

Fl.

Perc.

E. Bass

Syn. Str.

Lead 5

Vla.

Solo

TUT TO IL MON DO

92

Fl.

Perc.

E. Bass

Syn. Str.

Lead 5

Vla.

Solo

FOS SE FER MO A OS SER

93

Fl.

Perc.

E. Bass

Syn. Str.

Lead 5

Vla.

Solo

VARE NOI FORSE UN GIOR

95

Fl. Perc. E. Bass Syn. Str. Lead 5 Vla. Solo

NO SA RA' BEL LO SARA' BEL LO PRI MA

97

Fl. Perc. E. Bass Syn. Str. Lead 5 Vla. Solo

O POI

99

Fl.

Perc.

E. Bass

Lead 5

Solo

TAN TO TI SPET TIRO'

6

101

Perc.

E. Bass

Syn. Str.

Lead 5

Vla.

Solo

silab

103

Perc. E. Bass Syn. Str. Lead 5 Vla. Solo

105

Perc. E. Bass Syn. Str. Lead 5 Vla. Solo

107

109

110

Perc.

E. Bass

Syn. Str.

Vla.

Solo

112

Perc.

E. Bass

Syn. Str.

Vla.

Solo

114

115

Flute

Unknown - 250

♩ = 101,000069

18

22

26

31

35

39

43

47

52

57

V.S.

61

66

9

78

82

87

91

95

99

16

117

Unknown - 250

Percussion

♩ = 101,000069

9

12

14

16

19

21

23

25

27

29

V.S.

Percussion

31

33

35

37

39

41

43

45

47

49

Percussion

51

53

55

57

59

61

63

65

67

69

V.S.

71

73

75

77

79

81

83

85

87

89

91

93

95

97

100

102

104

106

108

110

V.S.

Percussion

112

114

116

117

♩ = 101,000069

10

13

15

17

19

97

117

Electric Bass

Unknown - 250

♩ = 101,000069
10

14

18

22

26

30

34

39

43

47

V.S.

51

54

57

60

63

66

70

74

78

82

85

88

91

94

97

101

104

107

110

113

V.S.

4

Electric Bass

115

117

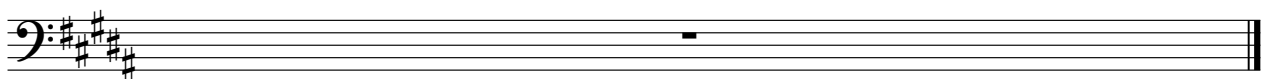

Synth Strings

Unknown - 250

$\text{♩} = 101,000069$
10

14

19

23

29

36

41

49

58

66

V.S.

Synth Strings

71

77

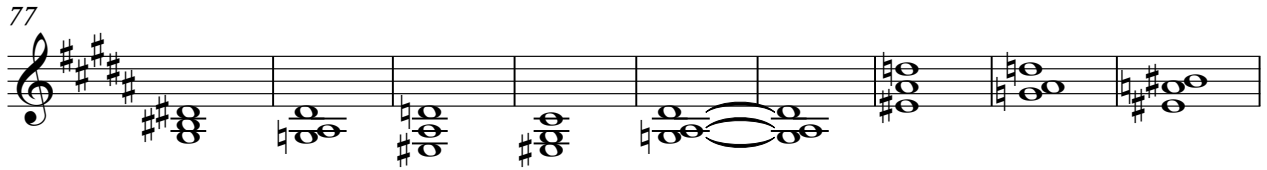

86

94

103

110

117

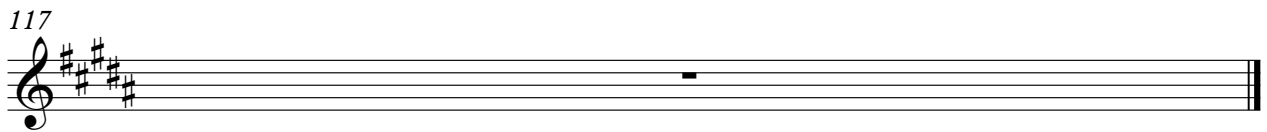

Lead 5 (Charang)

Unknown - 250

♩ = 101,000069

4 3 8

sai (3) digli che sei il mio Cha rang

19

2

TANTO' GUERRE ILUROI PARCE QUONESA PERON FARDREMETAI

27

RTEON IVRAI MARE DI GABUI TERA NORD' MAI

34

MAIAI NONNE' TANTE TEMPIA' SODOT QU'ENNO ALCA DI

41

2

MAGGIAPERTE QUONEN RO' ECCO PERANSA' QUIDENO

48

QUAL TA' ROR NORD HANE MEE CRAS

55

SUOI SUCCEPENSRIEIE CACCOETUON FEROBR

61

VROI ROR NORD SAPIRIA POI In

Lead 5 (Charang)

67

stru men tal

71

ROBON

76

DRAI MASERE D'ACUI TERDARA DACINRE' MAI

82

ROBOR NERED RENE MEE CERAS TSUOI SUSLAP

89

NSNIEI CENEFUNON FOISR VIOI ROBOR NERED

96

SBERRIA DOI TADAPRO' stin

103

107

3 7

117

Viola

Unknown - 250

$\text{♩} = 101,000069$

50

52

54

56

58

60

62

64

66

16

Viola

83

85

87

89

91

93

95

97

101

103

Viola

105

107

109

111

113

115

117

Solo

Unknown - 250

♩ = 101,000069

3

5

7

9

19

23

28

34

38

V.S.

42

48

53

58

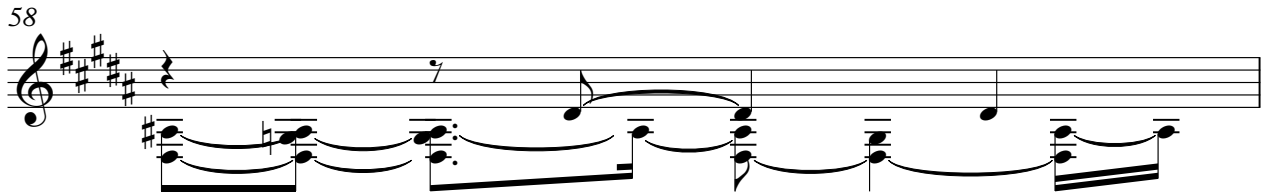

59

60

63

67

71

76

82

86

90

91

92

95

98

100

105

109

110

113

116

Gunshot

Unknown - 250

♩ = 101,000069

32 82

