

# Unknown - 253

♩ = 70,000069

F#

G# min

Alto Flute

Percussion

Jazz Guitar

Electric Guitar

Electric Guitar

5-string Electric Bass

Quintus

Synth Strings

Synth Strings

Lead 7 (Fifths)

Pad 3 (Polysynth)

♩ = 70,000069

Viola

Copyright Generalmusic S.p.a.  
Copyright Generalmusic S.p.a.

5 D# min F#

A. Fl.

Perc.

E. Gtr.

E. Bass

Q.

Syn. Str.

9 B F#

A. Fl.

Perc.

E. Bass

Q.

Pad 3

DN' O RA SON SE DU TA QUI PE NSER DU CHE

13 E F# B

A. Fl.

Perc.

E. Bass

Q.

Pad 3

TI VO GLI PAR LA RE

17 F# E

A. Fl.

Perc.

E. Bass

Q.

Pad 3

QUE STA VIA DEL LA CH' FA' CER TO NON E

21 F# B

A. Fl.

Perc.

E. Bass

Q.

Pad 3

25 G# min D# min E

A. Fl.

Perc.

E. Bass

Q.

Syn. Str.

Syn. Str.

29 F#

A. Fl. *SE MI PAS SAE SACCAN TO IO TE SEN TI RIET*

Perc.

E. Bass

Q.

Syn. Str.

Syn. Str.

33 D

A. Fl. *MO RE MIO*

Perc.

J. Gtr.

E. Bass

Q.

Syn. Str.

Syn. Str.

Lead 7

36 E min G

A. Fl. DO VE SEI NON PE NSI CHE

Perc. 6 6 6 6 6 6

J. Gtr. 6 6 6 6

E. Bass

Q.

Syn. Str.

Lead 7

39 D

A. Fl. IO SONO QUA

Perc. 6 6 6 6

J. Gtr. 6 6

E. Bass

Q.

Syn. Str.

Lead 7

41 B min

A. Fl.

Perc.

J. Gtr.

E. Bass

Q.

Syn. Str.

Lead 7

MI FA RA G

43 G Maj\_7th

A. Fl.

Perc.

J. Gtr.

E. Bass

Q.

Syn. Str.

Lead 7

Q RA PIU' PIC CO LA

45 F# min

A. Fl.

Perc.

J. Gtr.

E. Bass

Q.

Syn. Str.

Lead 7

SE NON SA RAI QUI

47 A

A. Fl.

Perc.

J. Gtr.

E. Bass

Q.

Syn. Str.

Lead 7

CO N ME

49

A. Fl.

Perc.

J. Gtr.

E. Bass

Q.

Syn. Str.

Lead 7

D

MO RE LON

51

A. Fl.

Perc.

J. Gtr.

E. Bass

Q.

Syn. Str.

Lead 7

E min

TA NIS SI MO

53

G

A. Fl.

OH MA

Perc.

6 6 6 6 6 6

J. Gtr.

E. Bass

Q.

Syn. Str.

Lead 7

56

A D

3

A. Fl. QDI CON ME

Perc. 6 6 6

J. Gtr. 6

E. Bass

Q.

Syn. Str.

Syn. Str.

Lead 7

59

A B min F# min A

A. Fl. EH EH EN QDI CON ME

Perc.

E. Bass

Q.

Syn. Str.

Vla.

64 B

A. Fl. PAS SA TROM E

Perc.

E. Gtr.

E. Bass

Q.

Syn. Str.

Pad 3

Vla.

68 F# E F# B

A. Fl. *CHR ISTE VR*

Perc. *DI CO SE DA FA RE*

E. Gtr.

E. Bass

Q.

Pad 3

Vla.

73 F#

A. Fl. *NON IM FOR TA CHI NON ME AN DRO*

Perc.

E. Gtr.

E. Bass

Q.

Pad 3

Vla.

77 E F# B

A. Fl.

Perc.

E. Gtr.

E. Bass

Q.

Pad 3

VO GREG SPET IA RE

81 G# min

A. Fl.

Perc.

E. Gtr.

E. Bass

Q.

Syn. Str.

Syn. Str.

Pad 3

IN TOR NO ME GEFRET IA

84 D# min E

A. Fl.

Perc.

E. Bass

Q.

Syn. Str.

Syn. Str.

EN NE SI MI O ME TRO SO CHE NO O...

==

88 F# D

A. Fl.

Perc.

J. Gtr.

E. Bass

Q.

Syn. Str.

Syn. Str.

Lead 7

NON ME MUO VE RE MO RE MO

92 E min

A. Fl.

Perc. DO VE SEI

J. Gtr. 6 6 6

E. Bass

Q.

Syn. Str.

Lead 7

94 G

A. Fl.

Perc. NON SEN TI CHE IO

J. Gtr. 6 6 6 6 6

E. Bass

Q.

Syn. Str.

Lead 7

97 D

A. Fl. SO NO QUA

Perc.

J. Gtr.

E. Bass

Q.

Syn. Str.

Lead 7

99 B min

A. Fl. MI FA RØ Q

Perc.

J. Gtr.

E. Bass

Q.

Syn. Str.

Lead 7

101 G Maj\_7th

A. Fl. RA PIU' PIC CO LA SE

Perc.

J. Gtr.

E. Bass

Q.

Syn. Str.

Lead 7

103 F# min

A. Fl. NON SA RAI QUI CON

Perc.

J. Gtr.

E. Bass

Q.

Syn. Str.

Lead 7

105 A

A. Fl. ME.

Perc.

J. Gtr.

E. Bass

Q.

Syn. Str.

Lead 7

107 D E min

A. Fl. MO RE LON TA NIS SI MO

Perc.

J. Gtr.

E. Bass

Q.

Syn. Str.

Lead 7

110

A. Fl. G

OH MA

Perc.

J. Gtr.

E. Bass

Q.

Syn. Str.

Lead 7

113

A. Fl. QUI CON ME

Perc.

J. Gtr.

E. Bass

Q.

Syn. Str.

Syn. Str.

Lead 7

A D

6 6 6 6

3

116

A B min

A. Fl. EH EH EH EH. .. QUI

Perc.

J. Gtr.

E. Bass

Q.

Syn. Str.

Lead 7

Vla.

120 F# min A A

A. Fl. CON ME EH EH MO RE

Perc.

J. Gtr.

E. Bass

Q.

Syn. Str.

Lead 7

Vla.

124

A. Fl. LON TA NIS SI MO SE TU FOS SI QUI.. HI..

Perc.

130

D A

A. Fl. CON ME ... EH EH EH EH EH QUI

Perc.

J. Gtr.

E. Bass

Q.

Syn. Str.

Lead 7

Vla.

135 B min F# min A

A. Fl. CON ME

Perc.

J. Gtr.

E. Bass

Q.

Syn. Str.

Lead 7

Vla.

A. Fl.

Perc.

J. Gtr.

E. Bass

Q.

Syn. Str.

Lead 7

Pad 3

I

Unknown - 253

Alto Flute

♩ = 70,000069

F#<sup>2</sup> G# min D# min F#<sup>3</sup> B

DA' O RA SON SE DU TA QUI

11 F# E F# B

PE NSAN DO CHE TI VO GLIO PAR LA RE

17 F# E F#

E QUE STA VIA DEL LA CIT TA' CER TO NON E' IL

22 B G# min D# min

LUO GO DE A LE PAS SA TAN TAGEN TE ~~SEN~~ CI FO SSI TU

28 E F#

SE MI PAS SAS SI CAN TO IO TI SEN TI REI

34 D E min G

A MO RE MIO DO VE SEI NON PE NSI CHE

40 D B min G Maj\_7th F# min

IO SONO QUA MI FA RN' C O RA PIU' PIC CO LA SE

46 A

NON SA RAI QUI CO N ME

50 D E min

A MO RE LON TA NIS SI MO

Copyright Generalmusic S.p.a.  
Copyright Generalmusic S.p.a.

## Alto Flute

54 G A D A B min  
OH MA QUI COME EH EH EH QUI

63 F# min A B F#  
CON ME .. PAS SA TROM E CER TO ME VREI

69 E F# B  
DI CO SE DA FA RE NON IM POR TA OH

76 F# E F# B  
NON ME AN DRO' TI ... VO GIO SPET TA RE

82 G# min D# min  
IN TOR NO ME C'EFRET TA L'EN NE SI MO METRO' IO

86 E F# D  
SO CHE NO OH... NON MI MUO VE RO' A MO RE MIO

92 E min G D  
DO VE SEI NON SEN TI CHE IO SO NQUA

99 B min G Maj\_7th F# min  
MI FA RAN' C O RA PIU' PIC CO LA SE NON SA RAI QUI CON

105 A D E min G  
ME... A MO RE LON TA NIS SI MO OH MA QUI

114 A D A B min F# min  
COME EH EH EH EH. .. QUI CON ME

Alto Flute

121

EHEH A MO RELON TA NIS SI MO SE TU FOS SI QUI..

128

HI.. CON ME ... EH EH EH EH EH

134

QUI CON ME I

$D = 50,000000$   
3

Unknown - 253

Percussion

♩ = 70,000069

Copyright Generalmusic S.p.a. 6  
Copyright Generalmusic S.p.a. 6

V.S.

Percussion

66

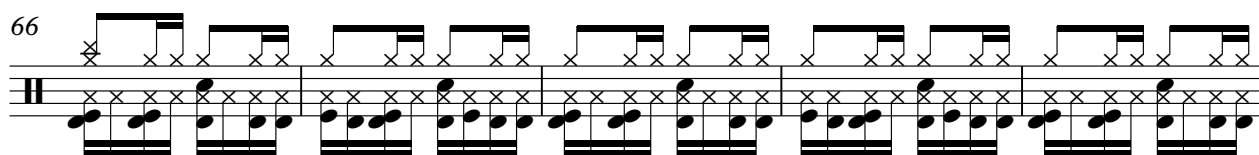

71

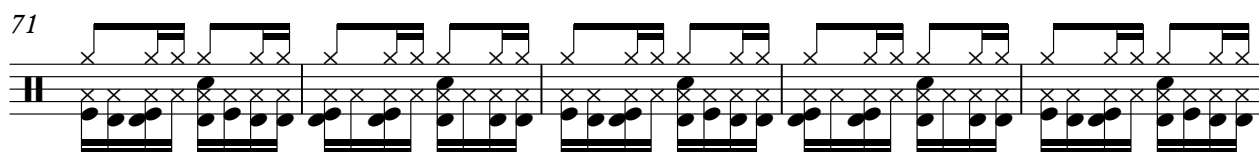

76

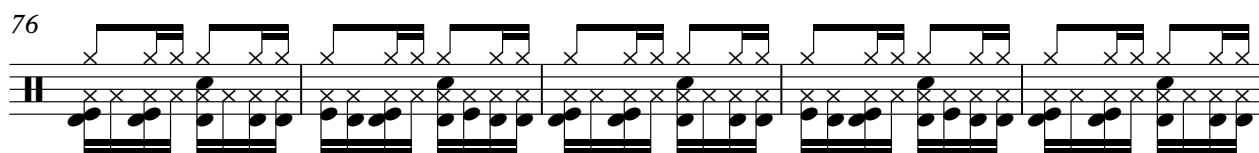

81

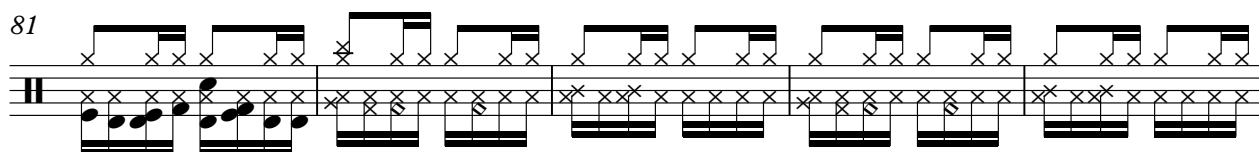

86

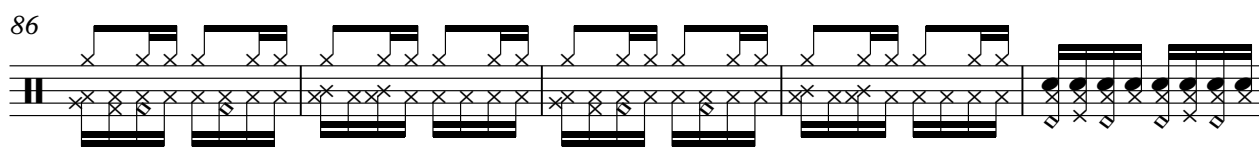

91

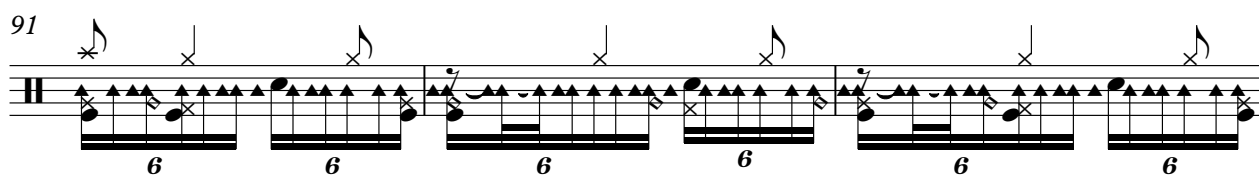

94

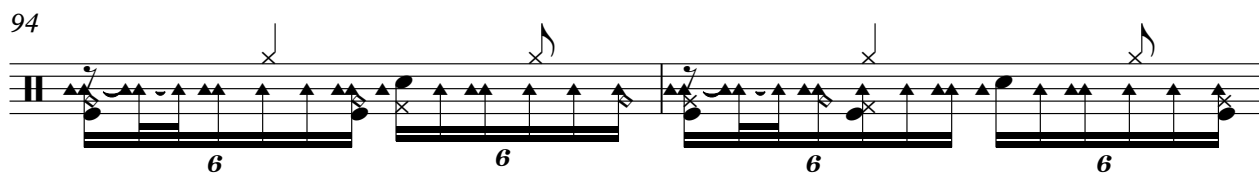

96

98

100

V.S.

Percussion

Percussion

135

5

♩ = 70,000069

33

38

44

50

56 33

93

99

105

111

117

2

# Jazz Guitar

123

8

135

$\text{♩} = 50,000000$

♩ = 70,000069

**65**

73

79

**57**

♩ = 50,000000

**3**

♩ = 70,000069

2 3 3 3

9

♩ = 50,000000

130 3

5-string Electric Bass

Unknown - 253

♩ = 70,000069

9

17

25

32

40

48

56

64

72

Copyright Generalmusic S.p.a.  
Copyright Generalmusic S.p.a.

V.S.

80

87

95

103

111

119

8

133

♩ = 50,000000

Quintus

Unknown - 253

♩ = 70,000069

13

25

37

49

61

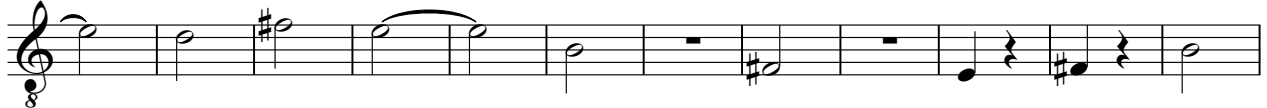

73

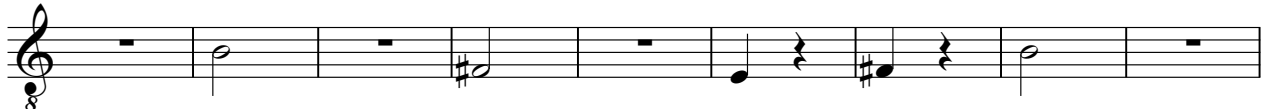

82

Copyright Generalmusic S.p.a.  
Copyright Generalmusic S.p.a.

Synth Strings

Unknown - 253

♩ = 70,000069

24

32

41

48

56 24

87

96

103

110 24 3

♩ = 50,000000

Copyright Generalmusic S.p.a.  
Copyright Generalmusic S.p.a.

Synth Strings

Unknown - 253

♩ = 70,000069

16

25

24

58

16

83

24

115

8

131

♩ = 50,000000

Copyright Generalmusic S.p.a.  
Copyright Generalmusic S.p.a.

Pad 3 (Polysynth)

Unknown - 253

♩ = 70,000069

8

17

41

66

77

82

57

♩ = 50,000000

Copyright Generalmusic S.p.a.  
Copyright Generalmusic S.p.a.

Viola

Unknown - 253

♩ = 70,000069

58

64

7

42

117

10

133

♩ = 50,000000

3

Copyright Generalmusic S.p.a.  
Copyright Generalmusic S.p.a.