

# Yanni - Quiet Man

♩ = 88,000023

Piano R

Piano L

5

Piano R

Piano L

Warm Pad

12

Drums

Piano R

Dulcimer/Zither

Bass

Synth Bass

Warm Pad

Metal Pad

15

Drums

Piano R

Dulcimer/Zither

Bass

Synth Bass

Warm Pad

Metal Pad

18

Drums

Piano R

Dulcimer/Zither

Bass

Synth Bass

Warm Pad

Metal Pad

21

23

Drums

Piano R

Dulcimer/Zither

Bass

Synth Bass

Warm Pad

Metal Pad

Strings

26

Drums

Piano R

Dulcimer/Zither

Bass

Synth Bass

Warm Pad

Metal Pad

29

Drums

Piano R

Dulcimer/Zither

Bass

Synth Bass

Warm Pad

Metal Pad

32

Drums

Piano R

Piano L

Dulcimer/Zither

Bass

Synth Bass

Warm Pad

Metal Pad

35 <sup>3</sup>

Drums  
Piano R  
Dulcimer/Zither  
Bass  
Synth Bass  
Warm Pad  
Metal Pad

38

Drums  
Piano R  
Dulcimer/Zither  
Bass  
Synth Bass  
Warm Pad  
Metal Pad

41

Drums

Piano R

Dulcimer/Zither

Bass

Synth Bass

Warm Pad

Metal Pad

44

Drums

Piano R

Dulcimer/Zither

Bass

Synth Bass

Warm Pad

Metal Pad

47

Drums

Piano R

Dulcimer/Zither

Bass

Warm Pad

Metal Pad

50

Drums

Piano R

Dulcimer/Zither

Bass

Warm Pad

Metal Pad

53

Drums

Piano R

Piano L

Dulcimer/Zither

Bass

Synth Bass

Warm Pad

Metal Pad

Strings

56

59

62

Drums

Piano R

Dulcimer/Zither

Bass

Warm Pad

Metal Pad

65

Drums

Piano R

Dulcimer/Zither

Bass

Warm Pad

Metal Pad

68

Harmonica

Drums

Piano R

Dulcimer/Zither

Bass

Warm Pad

Metal Pad

71

Harmonica

Drums

Piano R

Dulcimer/Zither

Bass

Warm Pad

Metal Pad

74

Harmonica  
Drums  
Piano R  
Dulcimer/Zither  
Bass  
Warm Pad  
Metal Pad  
Strings

77

Drums  
Piano R  
Dulcimer/Zither  
Bass  
Warm Pad  
Metal Pad  
Strings

80

Drums

Piano R

Dulcimer/Zither

Bass

Warm Pad

Metal Pad

Strings

83

Drums

Piano R

Dulcimer/Zither

Bass

Warm Pad

Metal Pad

Strings

86

Drums

Piano R

Dulcimer/Zither

Bass

Warm Pad

Metal Pad

Strings

89

Drums

Piano R

Dulcimer/Zither

Bass

Warm Pad

Metal Pad

Strings

92

94

96

Drums

Piano R

Dulcimer/Zither

Bass

Warm Pad

Metal Pad

Strings

99

Drums

Piano R

Dulcimer/Zither

Bass

Warm Pad

Metal Pad

Strings

102

Drums

Piano R

Dulcimer/Zither

Bass

Warm Pad

Metal Pad

Strings

105

Harmonica

Drums

Piano R

Dulcimer/Zither

Bass

Warm Pad

Metal Pad

Strings

108

Harmonica

Drums

Piano R

Dulcimer/Zither

Bass

Warm Pad

Metal Pad

Strings

111

Harmonica

Drums

Piano R

Dulcimer/Zither

Bass

Warm Pad

Metal Pad

Strings

113

Harmonica

Drums

Piano R

Dulcimer/Zither

Bass

Warm Pad

Metal Pad

Strings

116

Harmonica

Drums

Piano R

Dulcimer/Zither

Bass

Warm Pad

Metal Pad

Strings

119

Harmonica

Drums

Piano R

Dulcimer/Zither

Bass

Warm Pad

Metal Pad

Strings

122

Harmonica

Drums

Piano R

Dulcimer/Zither

Bass

Warm Pad

Metal Pad

Strings

125  $\text{♩} = 96,000000$   $\text{♩} = 75,999969$

Harmonica

Drums

Piano R

Piano L

Dulcimer/Zither

Bass

Warm Pad

Metal Pad

Strings

$\text{♩} = 96,000000$   $\text{♩} = 75,999969$

129

Piano R

Piano L

Warm Pad

Drums

47

51

55

59

63

67

71

75

79

83

Drums

87

91

95

99

103

107

111

115

119

123

V.S.

Piano R

Yanni - Quiet Man

♩ = 88,000023

5

9

14

19

24

30

35

40

45

V.S.

100

105

111

116

122

128

Piano L

Yanni - Quiet Man

♩ = 88,000023

6

♩ = 82,000055

12

22

9

34

20

56

38

32

127

♩ = 96,000000

♩ = 75,999969

2

♩ = 88,000023    ♩ = 827000999999700069

8

13

17

21

25

29

33

38

43

47

51

55

59

63

67

71

75

79

83

87

91

94

98

102

106

110

113

116

V.S.

120

124

♩ = 96,000000 ♩ = 75,999969

# Yanni - Quiet Man

Bass

♩ = 88,000023      ♩ = ~~82,000000~~ 82,000000 85,9122,000069

8

12

16

20

24

28

32

36

40

45

V.S.

# Yanni - Quiet Man

## Synth Bass

♩ = 88,000023      ♩ = 82,00000095,9199,000069

8

12

16

20

24

28

32

36

40

45

3

7

2

# Synth Bass

54

59

68

♩ = 96,000000 ♩ = 75,999969

5

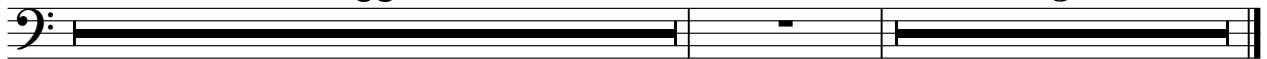

53

56

61

66

70

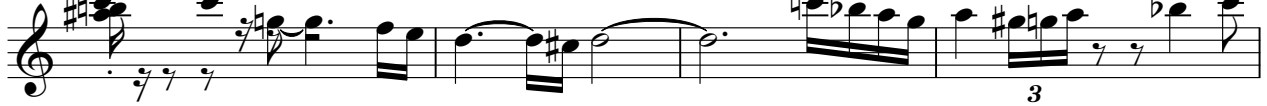

74

78

82

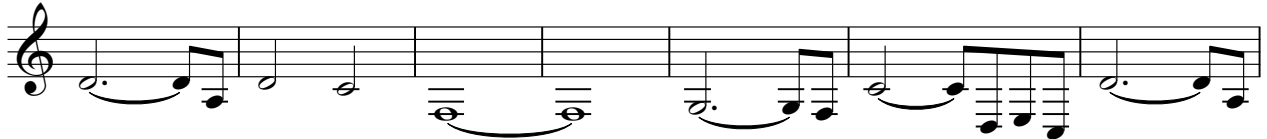

89

93

96

100

105

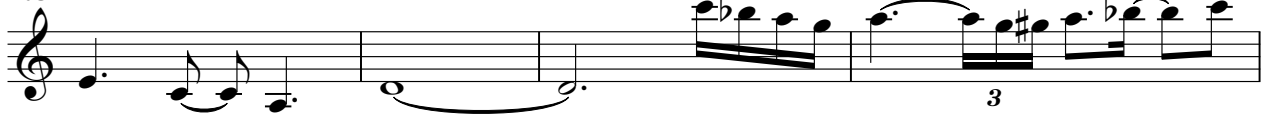

109

113

117

121

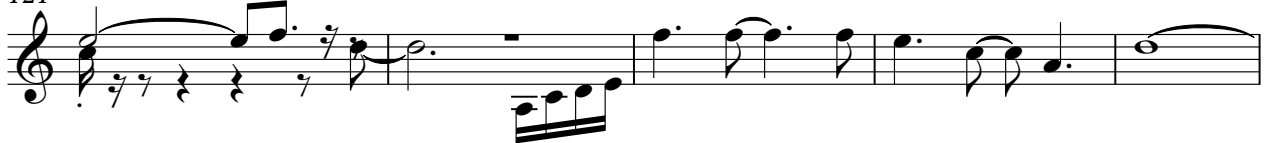

♩ = 96,000 0.075,999969

126

114

118

122

125

♩ = 96,000000 ♩ = 75,999969

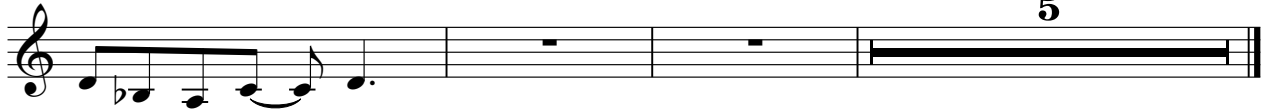

2

Strings

112

116

120

124

$\text{♩} = 96,000,000 \text{ Hz} = 75,999,969 \text{ Hz}$

5
