

Unknown - 304

♩ = 92,000130

Flute

Percussion

Jazz Guitar

Electric Bass

Tape Sampler Keyboard [Strings]

Tape Sampler Keyboard [Strings]

Solo

♩ = 92,000130

sub (1) (2) (3)

Perc.

J. Gtr.

E. Bass

Tape Smp. Str

Solo

3

5

Perc. J. Gtr. E. Bass

Tape Smp. Str

Solo

7

Perc. J. Gtr. E. Bass

Tape Smp. Str

Solo

9

Fl.

Perc.

J. Gtr.

E. Bass

Tape Smp. Str

Solo

IO ETECHI LVAREB BE

11

Fl.

Perc.

E. Bass

Tape Smp. Str

Solo

MAIDETOICCHE AVE VOGIURATCHE NOMREFATO

14

Fl.

Perc.

E. Bass

Tape Smp. Str

Solo

MAPIU' IMICERO RE DPRENDIRE ILVIA A BUTARMISUBITO

17

Fl.

Perc.

E. Bass

Tape Smp. Str

Solo

ACAPFITTO INUNTRASTOIAIMAZZI REER LAGLORIA IO NO

20

Fl.

Perc.

E. Bass

Tape Smp. Str

Solo

MISPIA CE HO GIA' DATO ED HO PAGATO

22

Fl.

Perc.

E. Bass

Tape Smp. Str

Solo

PERO' STA DI FAT TOCHE DES SOSON SEDUTO CON TE

24

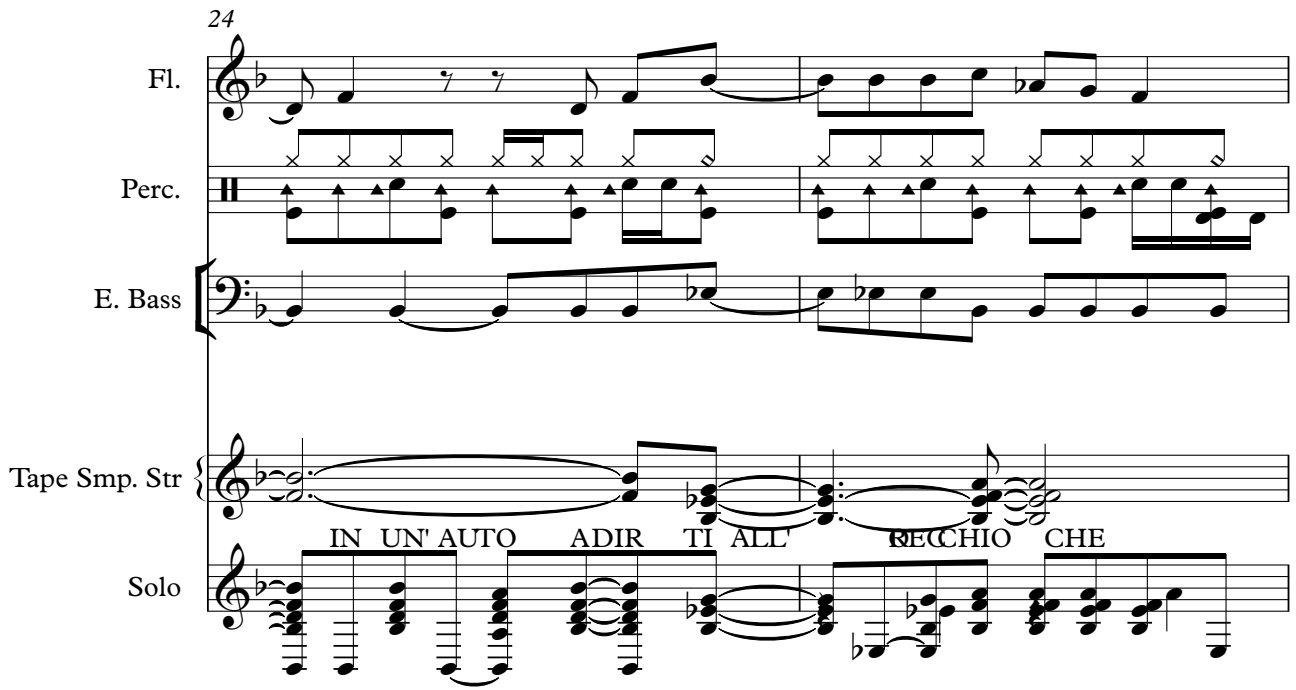

Fl.

Perc.

E. Bass

Tape Smp. Str

Solo

IN UN' AUTO ADIR TI ALL' RECCHIO CHE

26

Fl.

Perc.

J. Gtr.

E. Bass

Tape Smp. Str

Tape Smp. Str

Solo

ANDRA' TUT TO BENE NON PUO' SUCCEDERE

28

Fl.

Perc.

J. Gtr.

E. Bass

Tape Smp. Str

Tape Smp. Str

Solo

NIENTE DI MAE MAI ADUE COMENOI

30

Fl.

Perc.

J. Gtr.

E. Bass

Tape Smp. Str

Tape Smp. Str

Solo

ANDRA' TUT TO BE NE CHI PUO' DIVIDE RE

32

Fl.

Perc.

J. Gtr.

E. Bass

Tape Smp. Str

Tape Smp. Str

Solo

34

Fl.

Perc.

J. Gtr.

E. Bass

Tape Smp. Str

Solo

37

Fl.

Perc.

E. Bass

Tape Smp. Str

Solo

MISCORDATO PER POI R GUAR DAN

39

Fl.

Perc.

E. Bass

Tape Smp. Str

Solo

DOMI TUT TO ALLO SPEC CHIO E DIR MI DOVE ARAI

41

Fl.

Perc.

E. Bass

Tape Smp. Str

Solo

COI' SBALIAFO FRSEI'ONSODRELCSE GISTEALMENTOIN CUI

44

Fl.

Perc.

E. Bass

Tape Smp. Str

Solo

ANREB BERO DET TE O ALMENCSCRIT TE CO SI'

46

Fl.

Perc.

E. Bass

Tape Smp. Str

Solo

INVECE DI LSCIAR PER DERE MI RITRO VO QUI

48

Fl.

Perc.

E. Bass

Tape Smp. Str

Solo

MANO NEL LA MANO DCEN DOCHE

50

Fl.

Perc.

J. Gtr.

E. Bass

Tape Smp. Str

Tape Smp. Str

Solo

ANDRA' TUT TO BENE NON PUO' SUC CE DERE

52

Fl.

Perc.

J. Gtr.

E. Bass

Tape Smp. Str

Tape Smp. Str

Solo

NIENTE DI MAE MAI ADUE COMENOI

54

Fl.

Perc.

J. Gtr.

E. Bass

Tape Smp. Str

Tape Smp. Str

Solo

ANDRA' TUT TO BE NE CHI PUO' DIVIDE RE

56

Fl.

Perc.

J. Gtr.

E. Bass

Tape Smp. Str

Tape Smp. Str

QUEILO CHE SIMONON PUO' FINREMAI

Solo

58

Fl.

Perc.

J. Gtr.

E. Bass

Tape Smp. Str

PIRO'CERTIVOITE CI PMSOHCPAURA DISBØLIAREANCO

Solo

==

61

Fl.

Perc.

E. Bass

Tape Smp. Str

Solo

64

Fl.

Perc.

E. Bass

Tape Smp. Str

Solo

67

Fl.

Perc.

E. Bass

Tape Smp. Str

Solo

CHE NON FINO' IN UN ATROMASERO DSCIR PIGFO

70

Fl.

Perc.

E. Bass

Tape Smp. Str

Solo

PRO' SONO SCIBODI SAPERE CHE

73

Fl.

Perc.

J. Gtr.

E. Bass

Tape Smp. Str

Tape Smp. Str

Solo

POI ANDRA' TUT TO BE NE

Double bar line

75

Fl.

Perc.

J. Gtr.

E. Bass

Tape Smp. Str

Tape Smp. Str

Solo

NON PUO' SUC CE DERE NIENTE DI

77

Fl.

Perc.

J. Gtr.

E. Bass

Tape Smp. Str

Tape Smp. Str

Solo

MAE MAI ADUE COMENOI ANDRA' TUT TO BE NE

79

Fl.

Perc.

J. Gtr.

E. Bass

Tape Smp. Str

Tape Smp. Str

Solo

CHI PUO' DIVIDE RE QUEILO CHE

81

Fl.

Perc.

J. Gtr.

E. Bass

Tape Smp. Str

Tape Smp. Str

Solo

SIAMONON PUO' FNREMAI ANDRA' TUT TO BENE

83

Fl.

Perc.

J. Gtr.

E. Bass

Tape Smp. Str

Tape Smp. Str

Solo

NON PUO' SUC CE DERE NIENTE DI

85

Fl.

Perc.

J. Gtr.

E. Bass

Tape Smp. Str

Tape Smp. Str

Solo

MÆ MAI ADUE CØMENOI ANDRA' TUT TO BE NE

87

♩ = 91,048149 = 908746257B

Fl.

Perc.

J. Gtr.

E. Bass

Tape Smp. Str.

♩ = 91,048149 = 908746257B

Tape Smp. Str.

Solo

89 $\text{♩} = 85$

Fl.

Perc.

J. Gtr.

E. Bass

Tape Smp. Str

Tape Smp. Str

Solo

89 $\text{♩} = 85$

Flute

Unknown - 304

♩ = 92,000130

9

13

17

21

25

29

33

37

41

45

V.S.

Unknown - 304

Percussion

♩ = 92,000130

5/4

5

8

11

15

19

23

26

29

32

V.S.

35

39

43

47

50

53

56

59

63

67

71

74

77

80

83

86

88

$\text{♩} = 91,0431802746814267810782094057903087091$

91

♩ = 92,000130

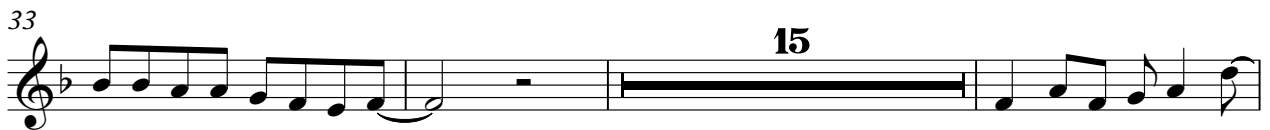

74

78

82

86

~~♩ = 90, 95, 100, 105, 110, 115, 120, 125, 130, 135, 140, 145, 150, 155, 160, 165, 170, 175, 180, 185, 190, 195, 200~~

91

Electric Bass Unknown - 304

♩ = 92,000130

V.S.

49

53

58

63

68

73

77

82

86

91

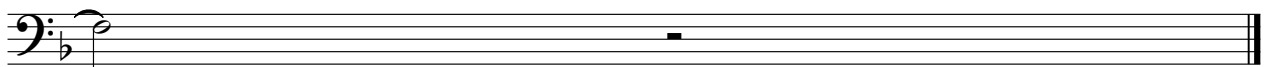

Unknown - 304
Tape Sampler Keyboard [Strings]

♩ = 92,000130

25

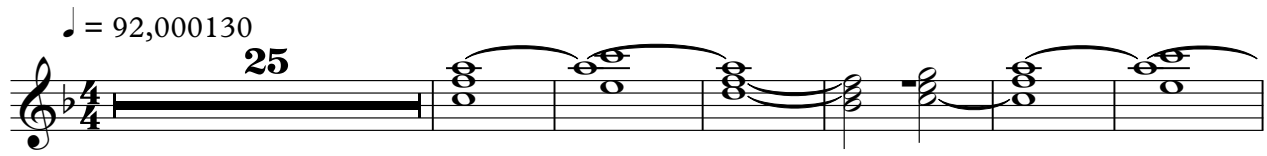

32

16

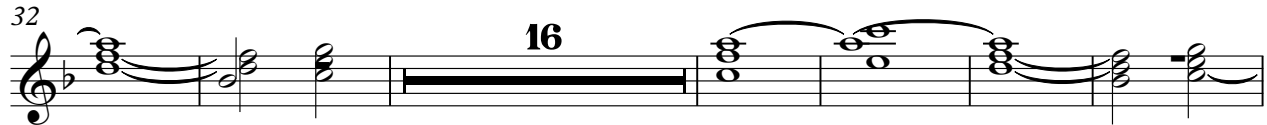

54

16

76

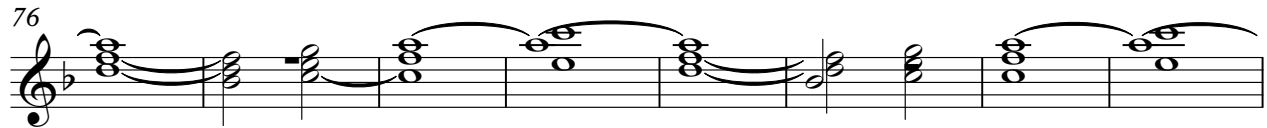

84

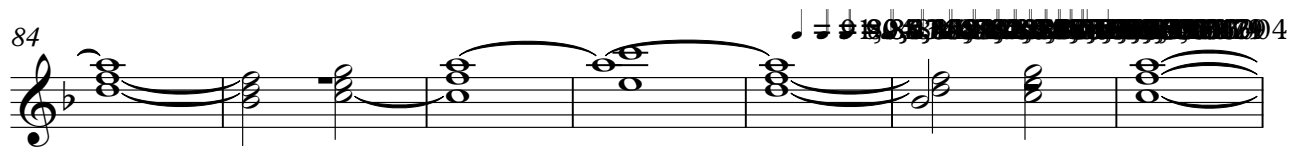

91

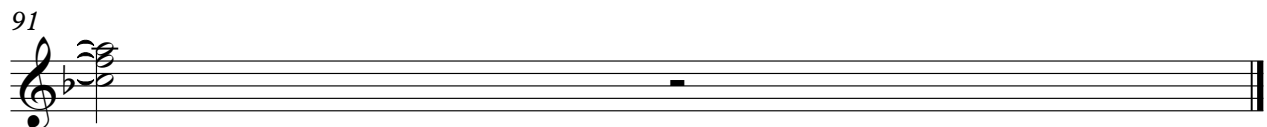

Unknown - 304
Tape Sampler Keyboard [Strings]

♩ = 92,000130

string (3)

9

ICEMBB MATCHE VE VERADIE NONAIO MAMURO

15

RIBENVA A BUABBO QDO INKIRAZZI RERDONO SHEGIA'

21

DERRA RIBUADHES SOSTONE INADIRTI ALL' RCHIO CHE

26

DRATBE NONSUCE NIBBI MAMURNOI DRATBE CHUDIRE

32

QUELE SNONORAI SCANDI QUANCIE TANEHOI SORR

38

PERDAN DUTAPECHIO INKIRAI CHEA RORRESE GIANDUCUI

V.S.

44

IANEDETTE ANTESI' INESCAAPER DEIRROUI MANIAPOCEN

49

DICHE DEATSE NONSOUE NIENI MAAUNNOI DEATSE

55

CHUODRE QUELE SMONORAI HCFMIE CRISARA SEIARNO

61

RAQUAN COSSREO ASSORVATO CSIAOA BSAINO CSIGDUORSO

67

CHIDRO'IN UARRO SEIENI RO'SONO SUDRICHE

73

POI DEATSE NONSOUE NIENI MAAUNNOI DEATSE

79

CHUODRE QUELE SMONORAI DEATSE NONSOUE NIENI

85

MALANUENOI ENCA'BEE CHUOXRE [REDACTED] [REDACTED] [REDACTED]

91

Solo

Unknown - 304

♩ = 92,000130

V.S.

