

Unknown - 308

00:00:03:03
2.1,00
Intro

$\text{♩} = 77,000076$

Percussion

Bass Xylophone

Vibraphone

Jazz Guitar

Kora

5-string Electric Bass

$\text{♩} = 77,000076$

Percussive Organ

Synth Strings

Synth Strings

J. Gtr.

Kora

(C) 1997 by M-LIVE s.r.l.
(C) 1997 by M-LIVE s.r.l.

5

Vib.
J. Gtr.
Kora

7

Vib.
J. Gtr.
Kora

9

Vib.
J. Gtr.
Kora

11

Vib.
J. Gtr.
Kora

13

Perc.

Vib.

J. Gtr.

Kora

E. Bass

Perc. Organ

Syn. Str.

15

Perc.

Vib.

J. Gtr.

Kora

E. Bass

Perc. Organ

Syn. Str.

19

Perc.

Bass Xyl.

Vib.

J. Gtr.

Kora

E. Bass

Syn. Str.

Syn. Str.

21

Perc.

Bass Xyl.

Vib.

J. Gtr.

Kora

E. Bass

Syn. Str.

Syn. Str.

22

Perc.

Bass Xyl.

Vib.

J. Gtr.

Kora

E. Bass

Syn. Str.

Syn. Str.

24

Perc.

Bass Xyl.

Vib.

J. Gtr.

Kora

E. Bass

Syn. Str.

Syn. Str.

25

Perc.

Bass Xyl.

Vib.

J. Gtr.

Kora

E. Bass

Syn. Str.

Syn. Str.

3

27

Perc.

Bass Xyl.

Vib.

J. Gtr.

Kora

E. Bass

Syn. Str.

Syn. Str.

29

Perc.

Bass Xyl.

Vib.

J. Gtr.

Kora

E. Bass

Syn. Str.

Syn. Str.

31

Perc.

Bass Xyl.

Vib.

J. Gtr.

Kora

E. Bass

Syn. Str.

Syn. Str.

33

Perc.

Bass Xyl.

Vib.

J. Gtr.

Kora

E. Bass

Syn. Str.

Syn. Str.

35

Perc.

Bass Xyl.

J. Gtr.

Kora

E. Bass

Syn. Str.

Syn. Str.

37

39

Perc.

Bass Xyl.

Vib.

J. Gtr.

Kora

E. Bass

Syn. Str.

Syn. Str.

41

Perc.

Bass Xyl.

Vib.

J. Gtr.

Kora

E. Bass

Syn. Str.

Syn. Str.

43

Perc.

Bass Xyl.

Vib.

J. Gtr.

Kora

E. Bass

Syn. Str.

Syn. Str.

45

47

Perc.

Bass Xyl.

Vib.

J. Gtr.

Kora

E. Bass

Syn. Str.

Syn. Str.

48

Perc.

Bass Xyl.

Vib.

J. Gtr.

Kora

E. Bass

Syn. Str.

Syn. Str.

49

Perc.

Bass Xyl.

Vib.

J. Gtr.

Kora

E. Bass

Syn. Str.

Syn. Str.

51

Perc.

Bass Xyl.

Vib.

J. Gtr.

Kora

E. Bass

Syn. Str.

Syn. Str.

00:02:45:00
54.1,00
Bridge

53

55

Perc.

Bass Xyl.

Vib.

J. Gtr.

Kora

E. Bass

Syn. Str.

Syn. Str.

57

Perc.

Bass Xyl.

Vib.

J. Gtr.

Kora

E. Bass

Syn. Str.

Syn. Str.

59

Perc.

Bass Xyl.

Vib.

J. Gtr.

Kora

E. Bass

Syn. Str.

Syn. Str.

61

63

Perc.

Bass Xyl.

Vib.

J. Gtr.

Kora

E. Bass

Syn. Str.

Syn. Str.

65

Perc.

Bass Xyl.

Vib.

J. Gtr.

Kora

E. Bass

Syn. Str.

Syn. Str.

67

Perc.

Bass Xyl.

Vib.

J. Gtr.

Kora

E. Bass

Syn. Str.

Syn. Str.

68

Perc.

Bass Xyl.

Vib.

J. Gtr.

Kora

E. Bass

Syn. Str.

Syn. Str.

69

Perc.

Bass Xyl.

Vib.

J. Gtr.

Kora

E. Bass

Syn. Str.

Syn. Str.

71

73

Perc.

Bass Xyl.

Vib.

J. Gtr.

Kora

E. Bass

Syn. Str.

Syn. Str.

75

Perc.

Bass Xyl.

Vib.

J. Gtr.

Kora

E. Bass

Syn. Str.

Syn. Str.

00:03:59:22
78.1,00
Verse4

77

Perc.

Vib.

J. Gtr.

Kora

E. Bass

Syn. Str.

Syn. Str.

79

Vib.
J. Gtr.
Kora

81

Vib.
J. Gtr.
Kora

83

Vib.
J. Gtr.
Kora

85

87

89

Perc. Vib. J. Gtr. Kora E. Bass Syn. Str. Syn. Str.

91

Perc. Vib. J. Gtr. Kora E. Bass Syn. Str. Syn. Str.

92

Perc. Vib. J. Gtr. Kora E. Bass Syn. Str. Syn. Str.

00:04:49:17
94.1,00
Bridge

94

Perc. Vib. J. Gtr. Kora E. Bass Syn. Str. Syn. Str.

96

98

00:05:11:11
101.1,00
Fine

100

Percussion

Unknown - 308

♩ = 77,000076

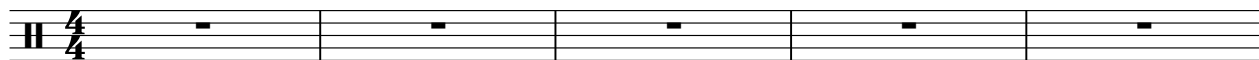

6

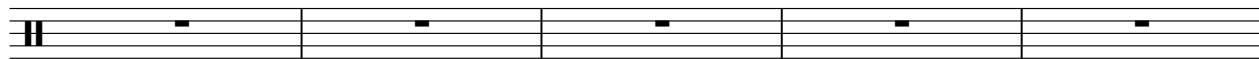

11

15

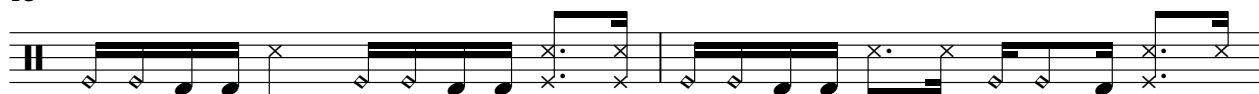

17

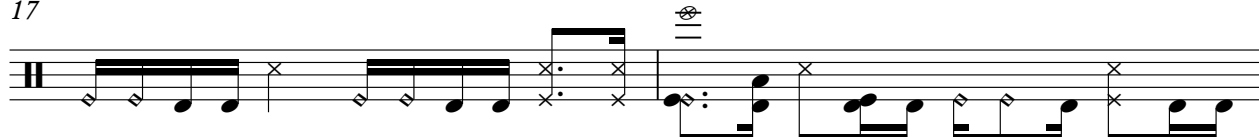

19

21

23

25

27

(C) 1997 by M-LIVE s.r.l.
(C) 1997 by M-LIVE s.r.l.

V.S.

29

31

33

35

37

39

41

43

45

47

49

51

53

55

57

59

61

63

65

67

V.S.

Percussion

69

71

73

75

77

82

86

88

90

92

94

96

98

100

103

Bass Xylophone

Unknown - 308

♩ = 77,000076

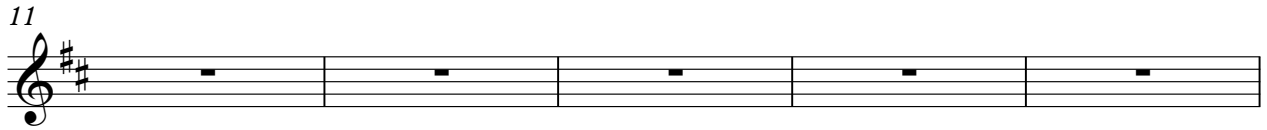
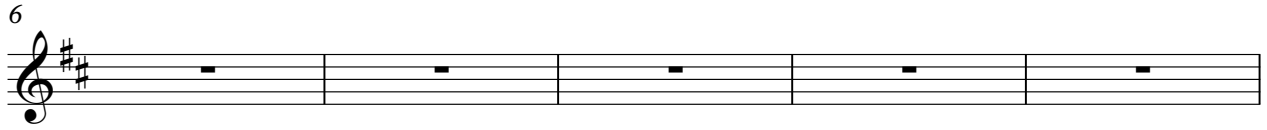
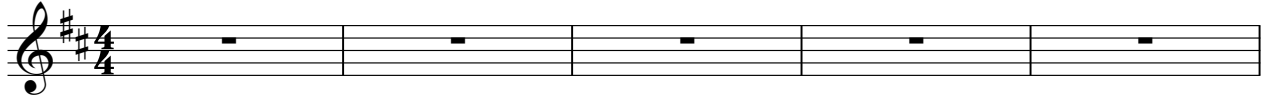

(C) 1997 by M-LIVE s.r.l.
(C) 1997 by M-LIVE s.r.l.

V.S.

51

53

55

57

59

61

63

65

67

69

Bass Xylophone

71

73

75

77

82

87

92

97

Vibraphone

Unknown - 308

♩ = 77,000076

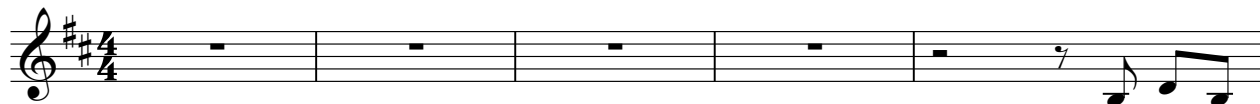

(C) 1997 by M-LIVE s.r.l.
(C) 1997 by M-LIVE s.r.l.

V.S.

Vibraphone

29

32

36

39

41

43

45

48

51

54

Vibraphone

57

60

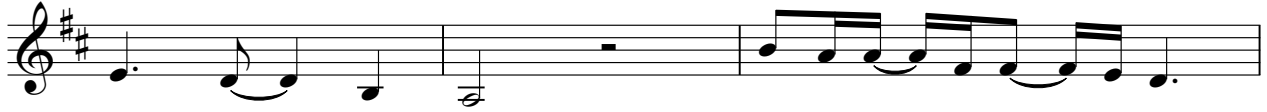

63

65

67

69

71

74

77

80

V.S.

82

85

88

91

94

97

100

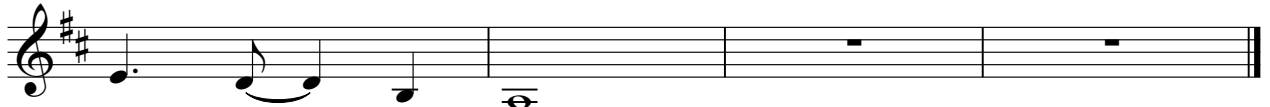

♩ = 77,000076

(C) 1997 by M-LIVE s.r.l.
(C) 1997 by M-LIVE s.r.l.

V.S.

39

41

43

45

47

49

51

53

55

57

V.S.

59

61

63

65

67

69

71

73

75

77

V.S.

6

Jazz Guitar

100

103

♩ = 77,000076

4

6

9

12

15

17

19

21

23

(C) 1997 by M-LIVE s.r.l.
(C) 1997 by M-LIVE s.r.l.

V.S.

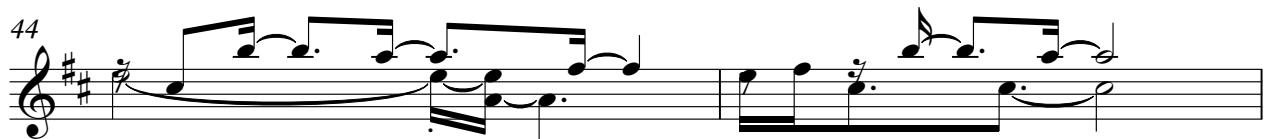
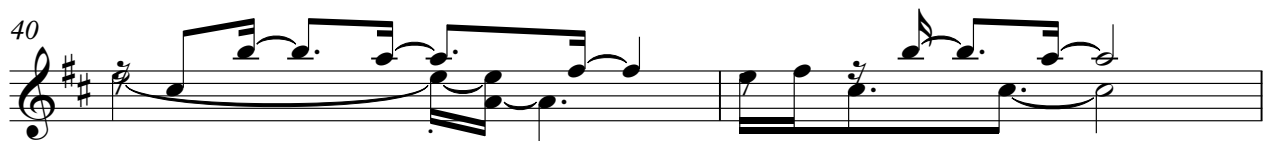
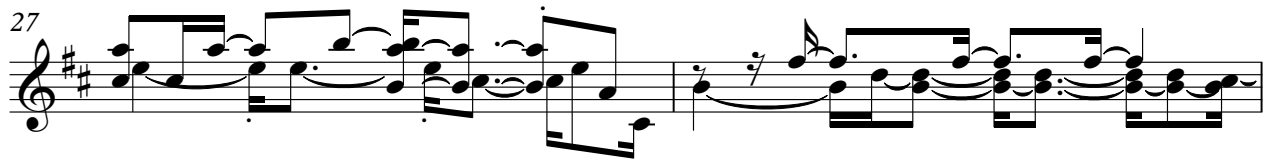

46

48

50

52

54

56

58

60

62

64

66

68

70

72

74

76

78

80

83

85

87

89

91

93

96

98

103

5-string Electric Bass

Unknown - 308

♩ = 77,000076

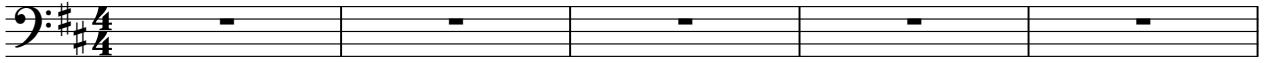

6

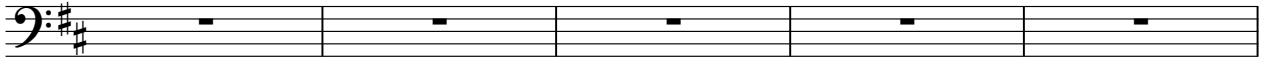

11

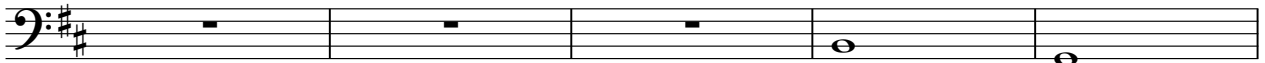

16

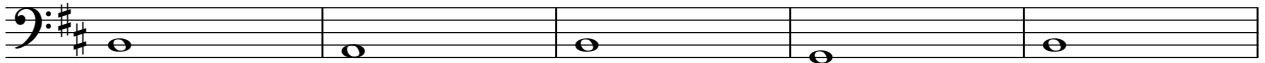

21

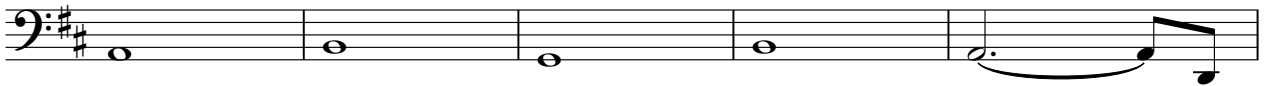

26

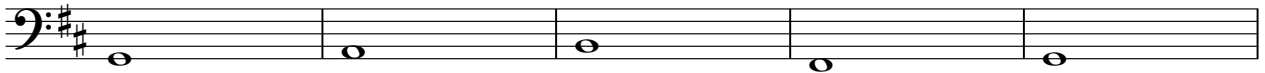

31

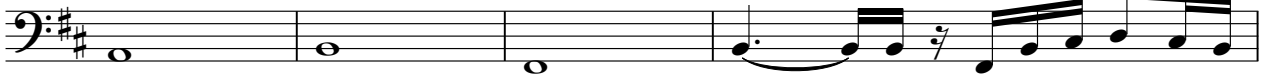

35

38

41

(C) 1997 by M-LIVE s.r.l.
(C) 1997 by M-LIVE s.r.l.

V.S.

44

47

50

53

56

59

62

65

68

71

74

77

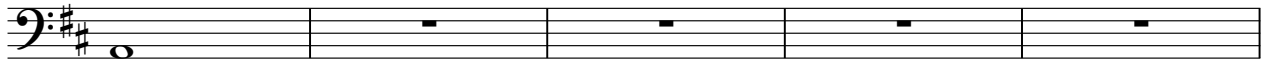

82

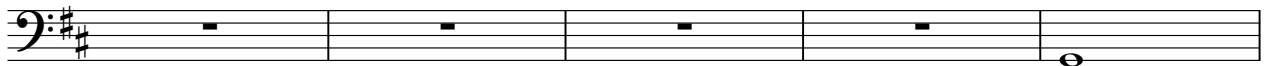

87

92

97

103

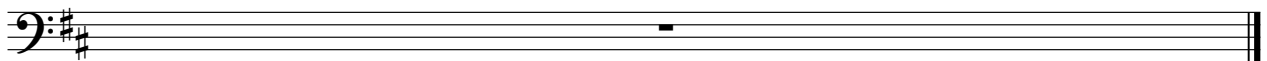

Percussive Organ

Unknown - 308

♩ = 77,000076

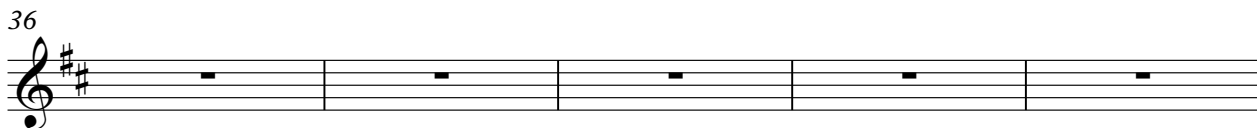
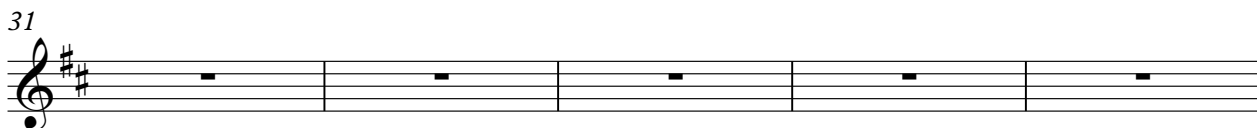
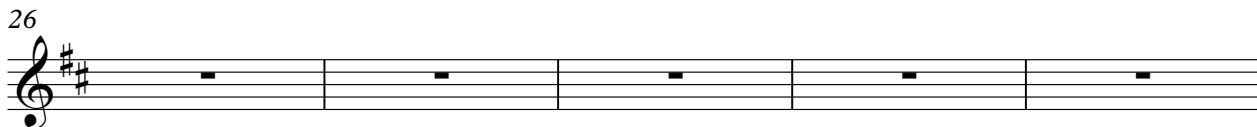
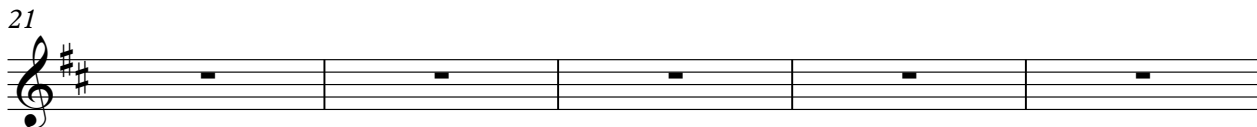
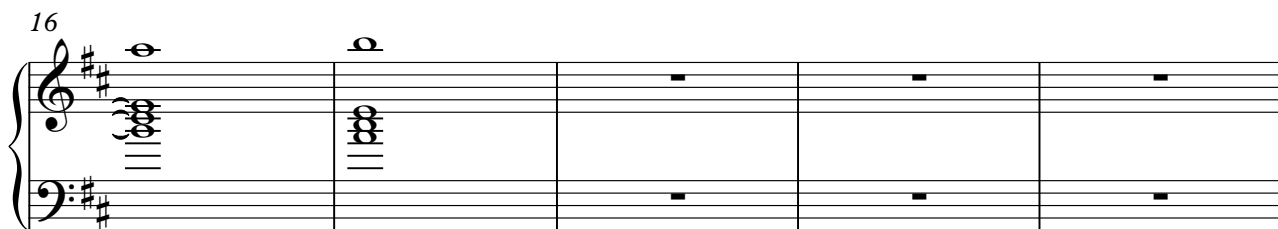
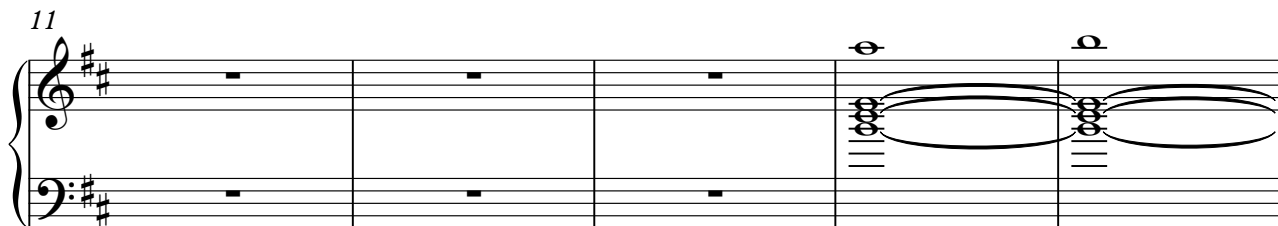
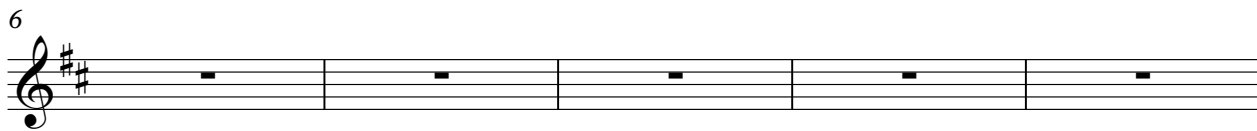
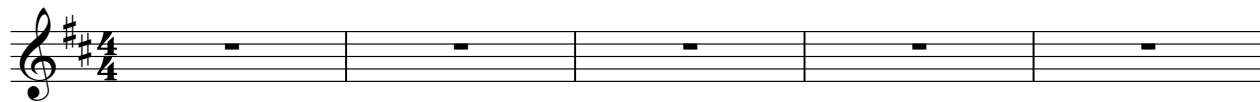

(C) 1997 by M-LIVE s.r.l.
(C) 1997 by M-LIVE s.r.l.

Percussive Organ

41

46

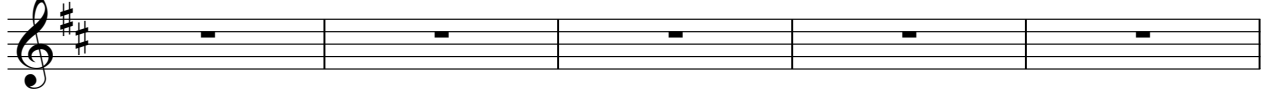

51

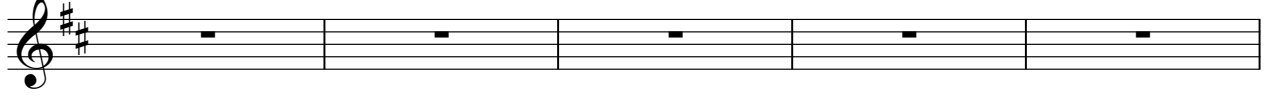

56

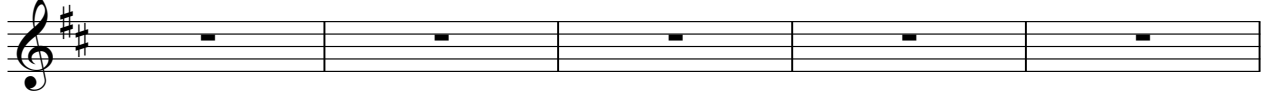

61

66

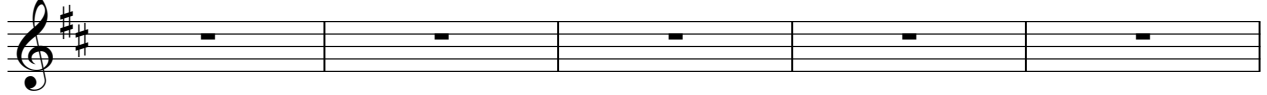

71

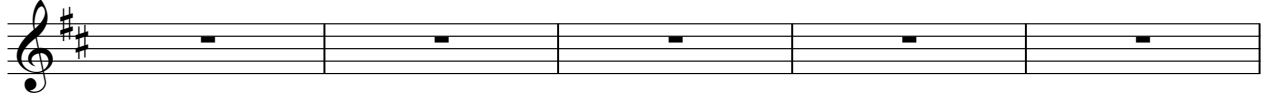

76

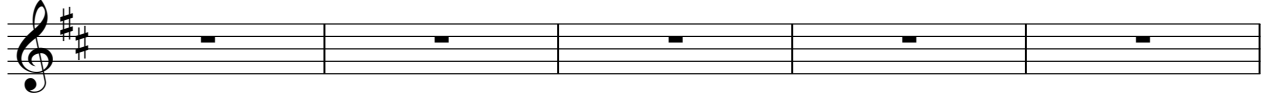

81

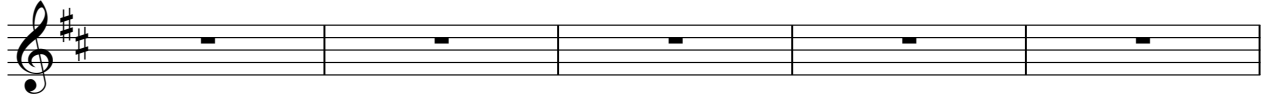

86

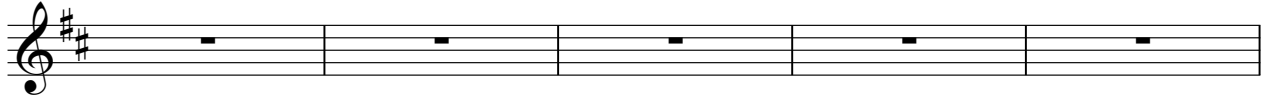

Percussive Organ

91

96

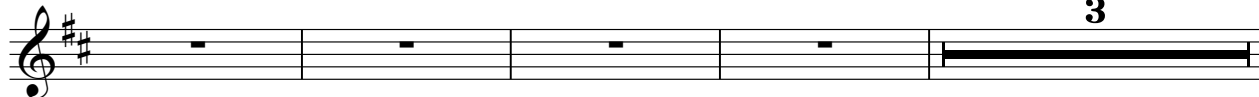

103

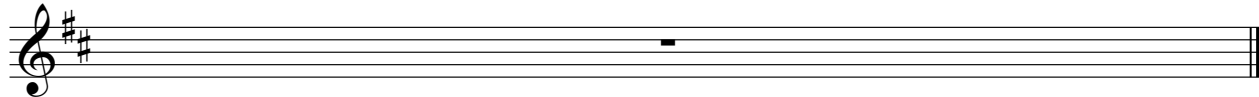

Synth Strings

Unknown - 308

♩ = 77,000076

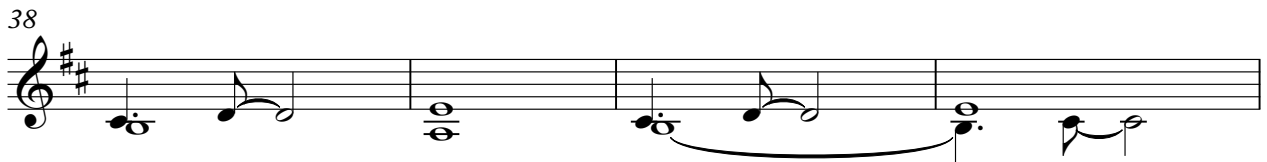
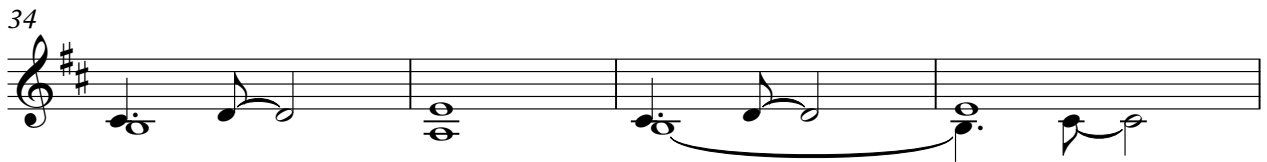
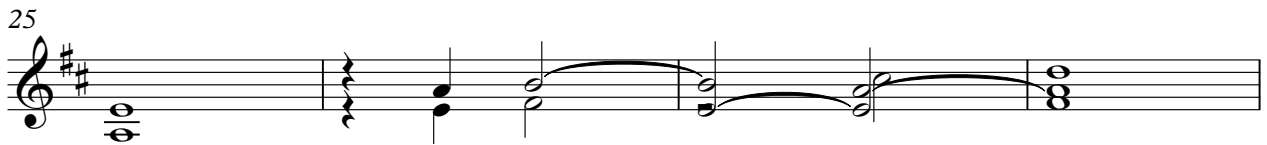
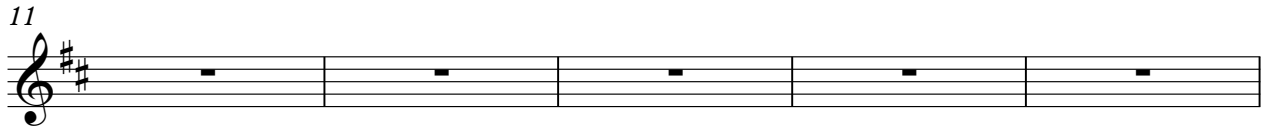
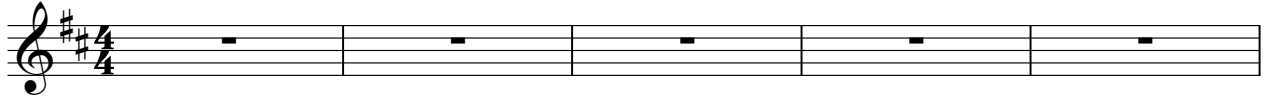

(C) 1997 by M-LIVE s.r.l.
(C) 1997 by M-LIVE s.r.l.

V.S.

Synth Strings

46

50

55

60

64

69

73

77

81

86

Synth Strings

90

95

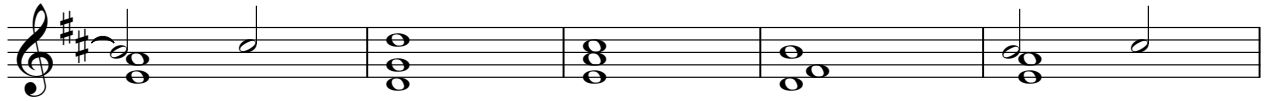

100

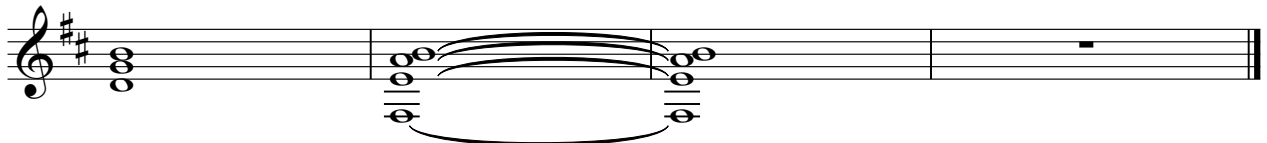

Synth Strings

Unknown - 308

♩ = 77,000076

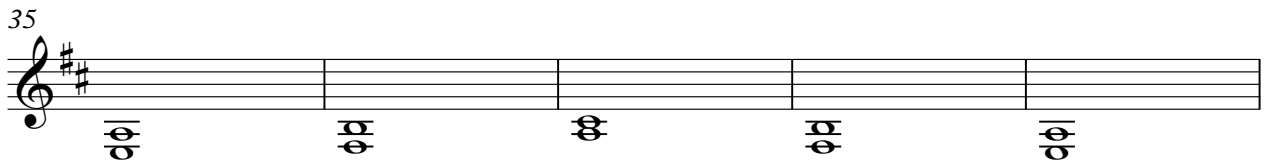
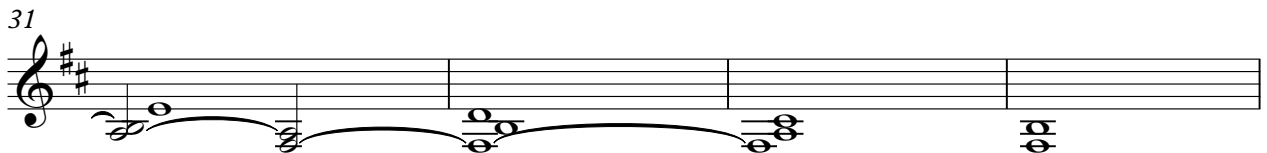
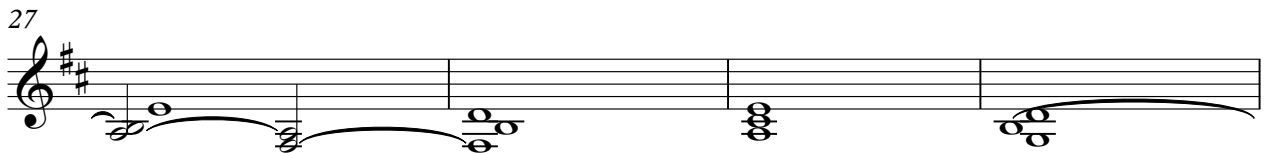
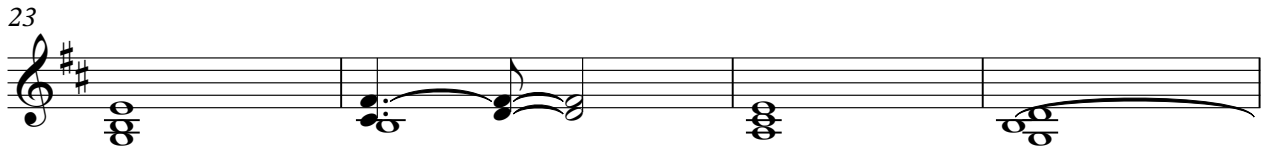
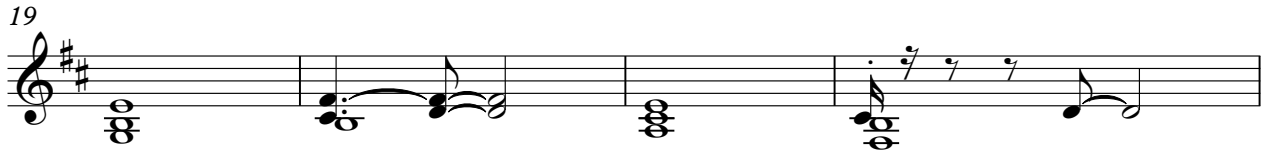
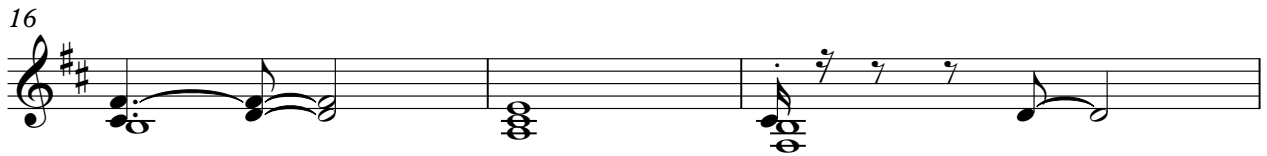
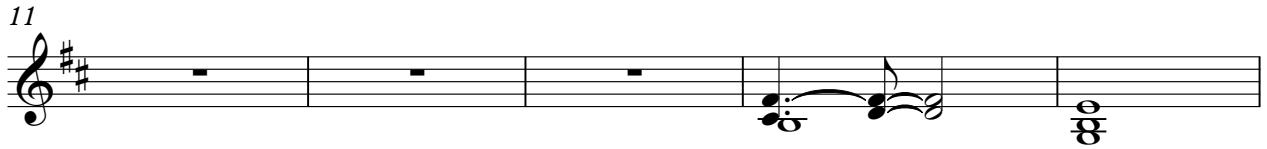
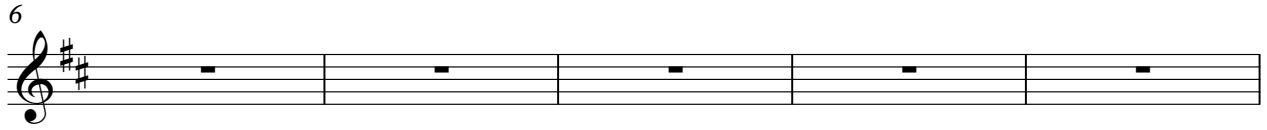
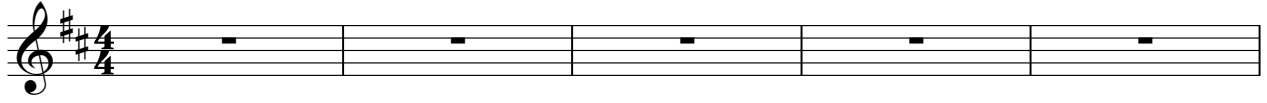

(C) 1997 by M-LIVE s.r.l.
(C) 1997 by M-LIVE s.r.l.

V.S.

Synth Strings

45

49

53

57

61

66

71

75

79

84

Synth Strings

89

93

97

103
