

Unknown - 312

♩ = 123,999992

Percussion

Electric Bass

Synth Bass

FM Synth

Violoncello

♩ = 123,999992

Perc.

E. Bass

S. Bass

FM

Vc.

6

8

10

12

14

Perc.

E. Bass

S. Bass

FM

Syn. Str.

Vc.

16

Picc.

Perc.

E. Bass

S. Bass

FM

Syn. Str.

FX 1

FX 8

Vc.

VO LE VO ES

18

Picc.

Perc.

E. Bass

S. Bass

FX 1

SERENGRANE MA GO INCANERE RAGAZZI ED I SERPEN

FX 8

21

Picc.

Perc.

E. Bass

S. Bass

FX 1

TI MANGIA RE FUO CØOMÈUN GIO VANE DRA GO

FX 8

23

Picc.

Perc.

E. Bass

S. Bass

FX 1

FAR MERGLIAG LI OCCHDEI PRESEN TI AM PUT AR NE IL COLO

FX 8

26

Picc.

Perc.

E. Bass

S. Bass

Syn. Str.

FX 1

E TOGIERNEIL RES PIRO UN TUF FA TORE

FX 8

28

Picc.

Perc.

E. Bass

S. Bass

Syn. Str.

FX 1

FX 8

IN ALTO UNTROVATORE PER SO FARULLACOR DA

30

Picc.

Perc.

E. Bass

S. Bass

Syn. Str.

FX 1

FX 8

SAL TI DA CA PO GI RO PAS SARE MU RI E

32

Picc.

Perc.

E. Bass

S. Bass

Syn. Str.

FX 1

TENEB REATTÆRSO CO ME UNCAM MEL ENTRÆNEILÆRUNA

FX 8

35

Picc.

Perc.

E. Bass

S. Bass

Syn. Str.

FX 1

LIBRAR MI E QUI LI BRIS TA SQUILBRATO

FX 8

37

Picc.

Perc.

E. Bass

S. Bass

Syn. Str.

FX 1

UNO CHE SA' STRA LU NA RE LA LU

FX 8

39

Picc.

Perc.

E. Bass

S. Bass

FM

Syn. Str.

FX 1

NA POL SI DI PIE TRA E CUORE ALA TO E

FX 8

41

Picc.

Perc.

E. Bass

S. Bass

Syn. Str.

FX 1

STU PI RE TUT TI QUEL LI CHE NOSANNO LA FOR

FX 8

44

Picc.

Perc.

E. Bass

S. Bass

Syn. Str.

FX 1

TU N A CHE NOMIANNOMAI UNA FES TA DI

FX 8

47

Picc.

Perc.

E. Bass

S. Bass

Syn. Str.

FX 1

VISTI E PIC CHIATEL L I IO ISCIAVO A CASA

FX 8

50

Picc.

Perc.

E. Bass

S. Bass

Syn. Str.

FX 1

UN FI GLIO GLI OC CHI DIE TRO LAFINESTRA UN SA

FX 8

53

Picc.

Perc.

E. Bass

S. Bass

Syn. Str.

FX 1

FX 8

LU TO COL BER RET TO

55

Picc.

Perc.

E. Bass

S. Bass

Syn. Str.

FX 1

FX 8

E NON NE USCI' UN CONI GLIO ACCOR

57

Picc.

Perc.

E. Bass

S. Bass

FM

Syn. Str.

FX 1

Vc.

RET E PUB BLI C O GENANTE

60

Picc.

Perc.

E. Bass

S. Bass

FM

Syn. Str.

FX 1

Vc.

PICCO LI NI AL SUO NU ME

62

Picc.

Perc.

E. Bass

S. Bass

FM

Syn. Str.

FX 1

Vc.

ROMA GI CO VE DRE TE

65

Picc.

Perc.

E. Bass

S. Bass

FM

Syn. Str.

FX 1

MIL LE E PIU' INCAN

Vc.

67

Picc.

Perc.

E. Bass

S. Bass

FM

Syn. Str.

FX 1

Vc.

TE SIMI PIA NONON SIENTEVI COSTAPO CHI

70

Picc.

Perc.

E. Bass

S. Bass

FM

Syn. Str.

FX 1

CENTE SI MI VOLVO DIVEN TARE UNPIF FE RAO

FX 8

Vc.

73

Picc.

Perc.

E. Bass

S. Bass

FX 1

STRIGA REILMON DO EDOGNĒUA CREĀURA CRĒERDI SPI

FX 8

76

Picc.

Perc.

E. Bass

S. Bass

FX 1

NE DI GRANO A GEN NA IO SFIDA R LA MOR

FX 8

78

Picc.

Perc.

E. Bass

S. Bass

FX 1

TE SENZA AVER PA URA METTRE LA TES TA IN

FX 8

80

Picc.

Perc.

E. Bass

S. Bass

Syn. Str.

FX 1

BOC CHE DILEO NI DONO RIN TO USANTASO RIEMUTO

FX 8

83

Picc.

Perc.

E. Bass

S. Bass

Syn. Str.

FX 1

FA RE APPA RI RE COLOMBI E VI SIO NI

FX 8

85

Picc.

Perc.

E. Bass

S. Bass

Syn. Str.

FX 1

L'UOMO IN VI SIBILE MOFORZUTO LANAROLT EL LI E

FX 8

88

Picc. *3*

Perc.

E. Bass

S. Bass

Syn. Str.

FX 1

SGUAR DI CO MECIE LO SA PERANDARE IN

FX 8

90

Picc. *3*

Perc.

E. Bass

S. Bass

Syn. Str.

FX 1

PUN TA DEL LE DI TA UNØHE SI GET

FX 8

92

Picc.

Perc.

E. Bass

S. Bass

Syn. Str.

FX 1

FX 8

TA A VUOTO NEL TE LO NEL LUN GOINVERNO

94

Picc.

Perc.

E. Bass

S. Bass

FM

Syn. Str.

FX 1

DEL LA VI TA E POR TA RE SOPRA

FX 8

Vc.

96

Picc.

Perc.

E. Bass

S. Bass

Syn. Str.

FX 1

FX 8

Vc.

UNCAR RO ELE MO SI NE DI CIE LO TRA

99

Picc.

Perc.

E. Bass

S. Bass

Syn. Str.

FX 1

SILEN ZI DI OS PE DALE ESTRAIPI DI CA

FX 8

Vc.

102

Picc.

Perc.

E. Bass

S. Bass

Syn. Str.

FX 1

TA R RO IO RESTA VOZITTO A FIAN CO QUANDO

FX 8

Vc.

105

Picc. 

Perc. 

E. Bass 

S. Bass 

Syn. Str. 

FX 1 
MAMMA STA VA MA L E E SEM BRAVAPUL CI NEL

FX 8 

Vc. 

108

Picc.

Perc.

E. Bass

S. Bass

Syn. Str.

FX 1

FX 8

Vc.

LA DEN TRO IL PI GIA MA

3

110

Picc.

Perc.

E. Bass

S. Bass

FM

Syn. Str.

FX 1

FX 8

Vc.

B I A N C O A C C O R R E T E P U B B L I C O

113

Picc.

Perc.

E. Bass

S. Bass

FM

Syn. Str.

FX 1

GEXGRANDI E PIC CO LI NI

115

AL SUO NU ME ROMA GI CO

117

Picc.

Perc.

E. Bass

S. Bass

FM

Syn. Str.

FX 1

VEDRE TE CU CA IO MIL LE E

Detailed description of the musical score: The score is for measures 117 and 118. The Piccolo part (Picc.) features a melodic line with eighth and sixteenth notes, including a breath mark (b) at the start of measure 117. The Percussion part (Perc.) uses a drum set notation with 'x' marks for cymbals and stems for other drums. The Electric Bass (E. Bass) and String Bass (S. Bass) parts play a similar rhythmic pattern of eighth notes. The FM (Fingered Music) and Synthesizer Strings (Syn. Str.) parts consist of sustained chords in both treble and bass clefs. The FX 1 staff is empty. The lyrics 'VEDRE TE CU CA IO MIL LE E' are aligned with the end of measure 118.

119

Picc.

Perc.

E. Bass

S. Bass

FM

Syn. Str.

FX 1

PIUNCANTE SI MI PIA NONON

122

Picc.

Perc.

E. Bass

S. Bass

FM

Syn. Str.

FX 1

SPIN GETE V I COS TA POC HI

124

Picc.

Perc.

E. Bass

S. Bass

Rev. Cym.

FM

Syn. Str.

FX 1

CEN TE SI MI

126

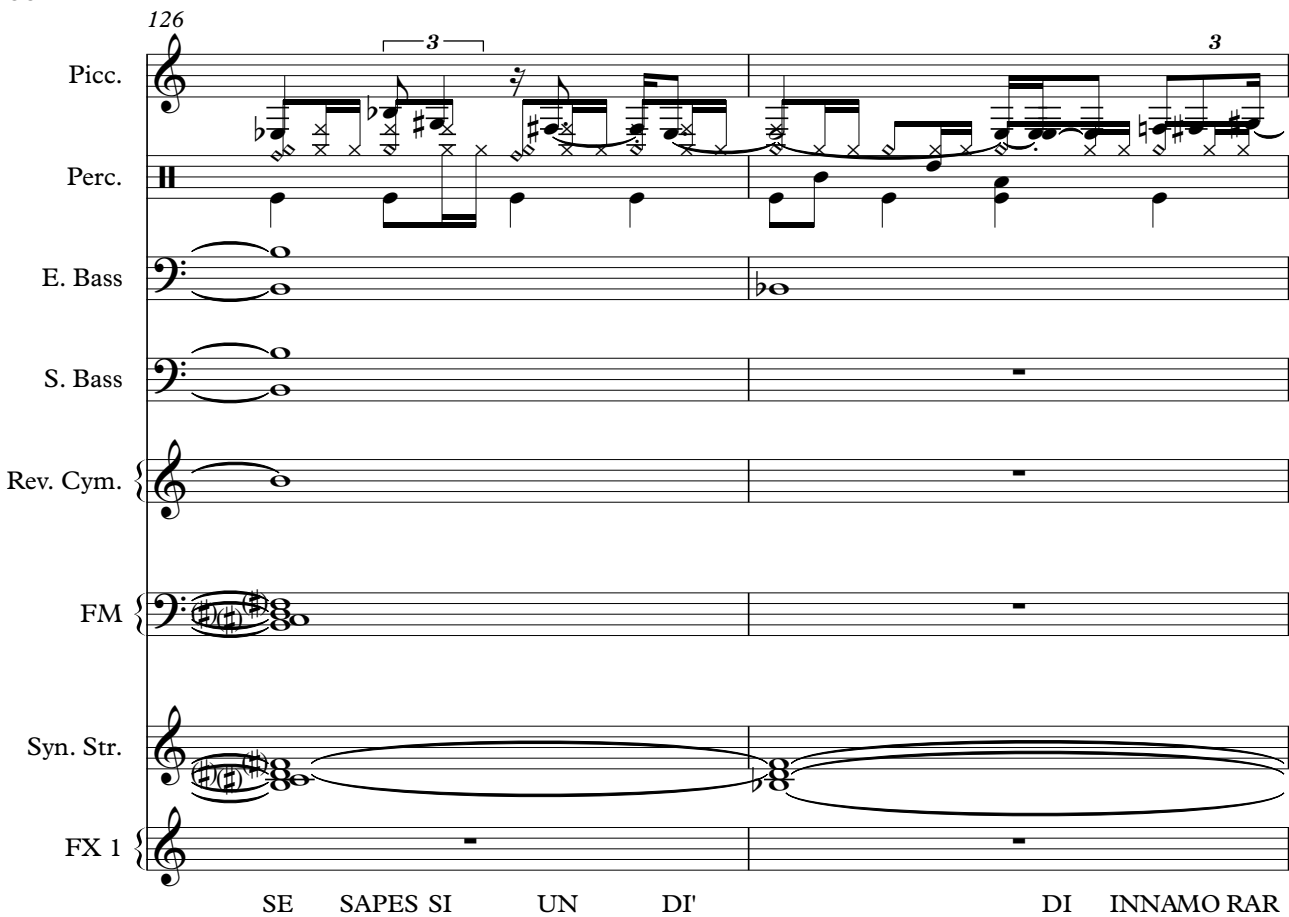

Picc.

Perc.

E. Bass

S. Bass

Rev. Cym.

FM

Syn. Str.

FX 1

SE SAPES SI UN DI' DI INNAMORAR

128

Picc.

Perc.

E. Bass

A.

Syn. Str.

FX 1

MI DIQUELLO CHE NON

130

Picc.

Perc.

E. Bass

A.

Rev. Cym.

Syn. Str.

FX 1

A MA NES SU NO SEOTES SI

132

Picc.

Perc.

E. Bass

A.

Rev. Cym.

Syn. Str.

FX 1

POR TAR LI VIA DO

134

Picc.

Perc.

E. Bass

A.

Syn. Str.

FX 1

VE IL VENTO DORME SE CRESCES SE

136

Picc.

Perc.

E. Bass

A.

Rev. Cym.

Syn. Str.

FX 1

AC QUA DAL LA LU NA

138

Picc.

Perc.

A.

Rev. Cym.

Syn. Str.

FX 1

140

Perc.

A.

Syn. Str.

FX 1

Piccolo

Unknown - 312

♩ = 123,999992

16

20

23

26

29

32

35

38

41

44

V.S.

48

52

55

59

63

67

71

74

77

80

117

120

124

127

131

134

137

Unknown - 312

Percussion

♩ = 123,999992

5/4

5

8

11

14

17

21

26

30

34

V.S.

38

42

47

51

55

59

63

66

70

74

Percussion

3

78

82

86

90

94

98

102

105

109

113

V.S.

Percussion

117

121

124

127

130

133

136

139

141

Unknown - 312

Electric Bass

♩ = 123,999992

2

9

15

20

24

28

32

36

40

44

48

52

56

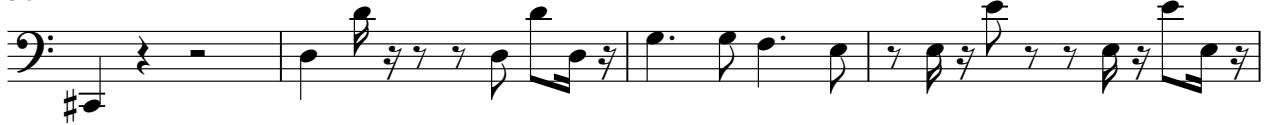

60

64

68

72

76

80

84

88

92

96

100

104

108

112

116

120

124

4

Electric Bass

131

Alto

Unknown - 312

♩ = 123,999992

128

135

139

Unknown - 312

Synth Bass

♩ = 123,999992

2

9

15

20

24

28

32

36

40

44

V.S.

48

52

56

60

64

68

72

76

80

84

88

92

96

100

104

108

112

116

120

124

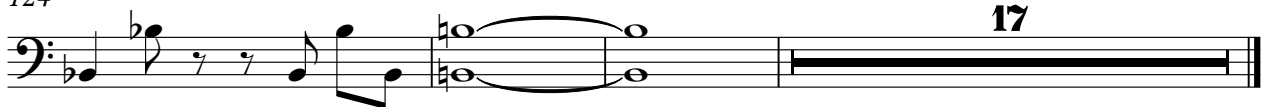

Reverse Cymbals

Unknown - 312

♩ = 123,999992

124 **4**

131

4 **5**

♩ = 123,999992

8

14

41

62

67

94

16

115

121

125

17

Synth Strings

Unknown - 312

♩ = 123,999992

10

12

14

16

27

34

41

48

55

60

V.S.

Synth Strings

66 9

80 2

88

95

102

109

114 3

120

126

135

139

Unknown - 312

FX 1 (Rain)

♩ = 123,999992

16

VOES SIBAMA GONCARRACZEPIN TIMARUO

22

CONFORA FARRAGA COENM PARRHOD IRRHES PIROUNARE ANHONER

29

SOFARDA SALLAORO PASSRETEARRHO COEMIL ENORRANA IRARE

36

QERRALD UNSTRA UNHIAU NAPOMIE TRAIRG E STUREUT QUEICHE

43

NONLOR TUNACHE NONNANA FESA DI VISIIC CHEAL I IOSCAVASA

50

UNGLI CEDIERO HANESASA LTOOER RHO NENCI UNONACOR

57

RETEPUBLI C O GRANDCCONI ANDE ROACOVE DRETE **2**

65

MIEE PIU' INCAN STPIA NONNEVI COHCHENIMI VOIEN

72

TANFAIO STHON UGUREA SRERI NENDEM ISFIMOR SEVRA

79

MERHAIN BOLEONI DORNOCANRACO FARRICOLEVSIINI L'NOVI

86

SIBILATO IANILE SGUARDO SENZA PUNTELLA UNGET TACCHIO

93

NEI CONCORDATA E POI ARROPIA UNAROELE MONEDI CIO TRA SENZIDI

100

ONDALE SERATA TARRO IO RISVOTTO FIANQUAOMASTVA MA E E

107

SBNANEL LA DENIPAA BIANCO AC CORE TUBICIO GRANHICOLNI

115

SINME RIAGICO VEDRE CUATUE INCAE SI MI PNON

122

SBEVEI COSMICENSI MI SAPHISNDI INNOAR QUEL CHE NON

130

A MNES SU ROSESPORVIA DO VEDDORME SISE

136

AQUADAL LA LU NA

139

♩ = 123,999992

16

100

104

109

Unknown - 312

Violoncello

♩ = 123,999992

2

5

7

9

11

13

15

17

40

61

67

24

2

Violoncello

95

102

109

33