

Yazoo - Don't Go

♩ = 128,000000

resosynth

synth brass

brass

5

snare

highhat

kick drum

crash cymbal

shaker

hand claps

tamborine

resosynth

synth brass

synth bass

brass

8

snare

highhat

kick drum

toms

crash cymbal

shaker

hand claps

tamborine

marimbas

synth brass

synth bass

brass

metal chink

11

snare

highhat

kick drum

shaker

tamborine

marimbas

synth bass

metal chink

14

snare

highhat

kick drum

shaker

hand claps

tamborine

marimbas

synth bass

metal chink

17

snare

highhat

kick drum

toms

crash cymbal

shaker

hand claps

tamborine

marimbas

rock organ

synth bass

jupiter brass

brastrings

metal chink

hollow pad

20

snare

highhat

kick drum

toms

crash cymbal

synth brass

synth bass

brass

brastrings

hollow pad

- synth brass:** Plays a complex melodic line with many accidentals and slurs.
- synth bass:** Plays a complex bass line with many accidentals and slurs.
- brass:** Plays a complex melodic line with many accidentals and slurs.

26

snare

highhat

kick drum

shaker

hand claps

tamborine

marimbas

synth bass

metal chink

29

snare

highhat

kick drum

shaker

hand claps

tamborine

marimbas

synth bass

metal chink

35

snare

highhat

kick drum

toms

crash cymbal

synth brass

synth bass

brass

brastrings

hollow pad

41

snare
highhat
kick drum
shaker
tamborine
bells
resosynth
synth bass
poly synth

44

snare
highhat
kick drum
crash cymbal
shaker
tamborine
bells
synth bass
brastrings
poly synth
hollow pad

47

snare

highhat

kick drum

toms

crash cymbal

shaker

tamborine

bells

synth bass

brastrings

poly synth

hollow pad

50

snare
highhat
kick drum
toms
shaker
tamborine
bells
rock organ
synth bass
jupiter brass
brastrings
poly synth
hollow pad

53

snare
highhat
kick drum
shaker
tamborine
rock organ
synth bass
jupiter brass

56

snare
highhat
kick drum
shaker
tamborine
synth brass
synth bass
brass

This block contains the musical score for measures 56, 57, and 58. It features eight staves: snare, highhat, kick drum, shaker, tamborine, synth brass, synth bass, and brass. The snare, highhat, and kick drum parts are consistent with the previous page. The shaker part continues with a steady eighth-note pattern. The tamborine part has a sparse pattern with rests. The synth brass, synth bass, and brass parts play a complex, syncopated melodic line.

59

snare
highhat
kick drum
toms
crash cymbal
shaker
tamborine
marimbas
synth brass
synth bass
brass
metal chink

This block contains the musical score for measures 59, 60, and 61. It features ten staves: snare, highhat, kick drum, toms, crash cymbal, shaker, tamborine, marimbas, synth brass, synth bass, brass, and metal chink. The snare, highhat, and kick drum parts continue. The toms part has a few notes in measure 59. The crash cymbal part has a single cymbal hit in measure 60. The shaker and tamborine parts continue. The marimbas part has a melodic line starting in measure 60. The synth brass, synth bass, brass, and metal chink parts continue with their respective parts.

62

snare

highhat

kick drum

shaker

tamborine

marimbas

synth bass

metal chink

65

snare

highhat

kick drum

shaker

hand claps

tamborine

marimbas

synth bass

metal chink

68

snare

highhat

kick drum

toms

crash cymbal

shaker

tamborine

rock organ

synth bass

jupiter brass

brastrings

hollow pad

71

snare

highhat

kick drum

synth brass

synth bass

brass

brastrings

hollow pad

74

snare
highhat
kick drum
toms
synth brass
synth bass
brass
brastrings
hollow pad

77

snare
highhat
kick drum
synth brass
synth bass
brass
brastrings
hollow pad

83

snare

highhat

kick drum

shaker

tamborine

bells

resosynth

synth bass

brastrings

poly synth

hollow pad

86

snare

highhat

kick drum

shaker

tamborine

bells

synth bass

brastrings

poly synth

hollow pad

snare

highhat

kick drum

shaker

tamborine

bells

synth bass

brastrings

poly synth

hollow pad

92

snare

highhat

kick drum

shaker

tamborine

bells

rock organ

synth bass

jupiter brass

brastrings

poly synth

hollow pad

95

snare
highhat
kick drum
toms
crash cymbal
shaker
tamborine
rock organ
synth brass
synth bass
jupiter brass
brass

98

toms
resosynth
synth brass
brass

101

snare

highhat

kick drum

crash cymbal

shaker

tamborine

synth brass

synth bass

brass

104

snare

highhat

kick drum

toms

crash cymbal

shaker

tamborine

resosynth

synth brass

synth bass

brass

snare

Yazoo - Don't Go

♩ = 128,000000

5

11

17

23

29

35

41

47

53

59

V.S.

2

snare

65

71

77

83

89

95

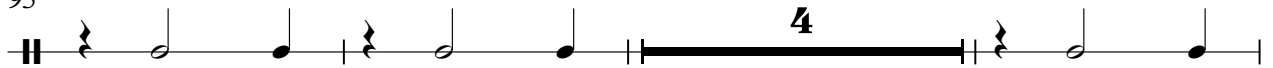

102

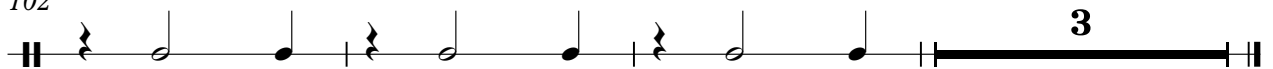

highhat

Yazoo - Don't Go

♩ = 128,000000

5

4/4

8

10

12

14

16

18

20

22

24

V.S.

2

highhat

26

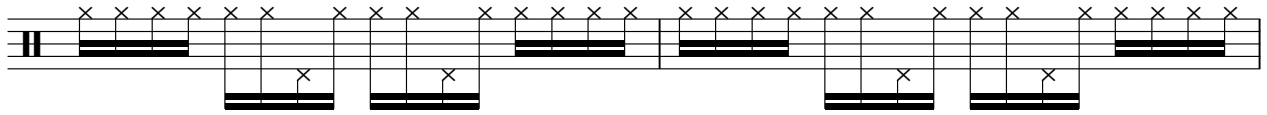

28

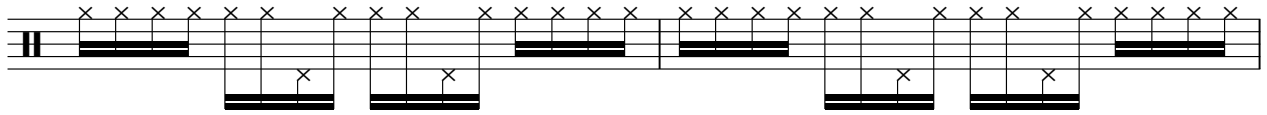

30

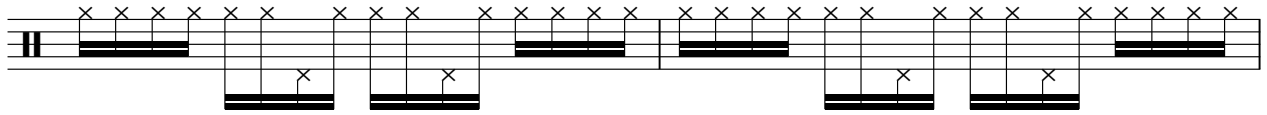

32

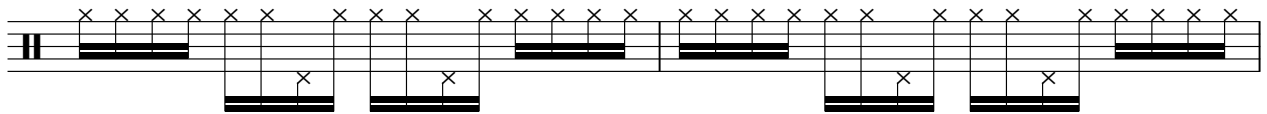

34

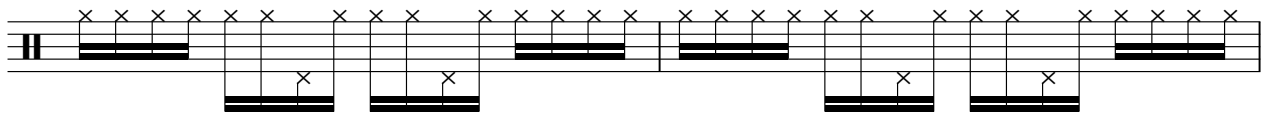

36

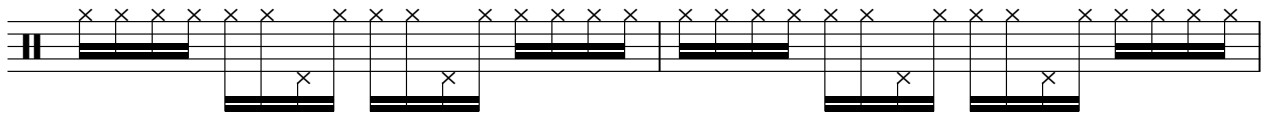

38

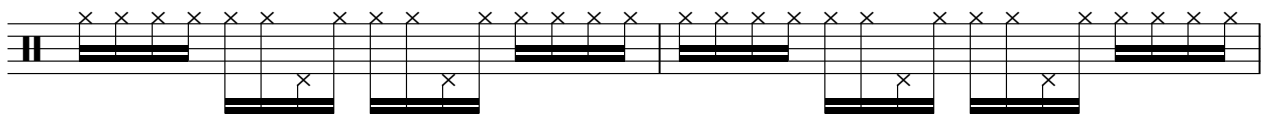

40

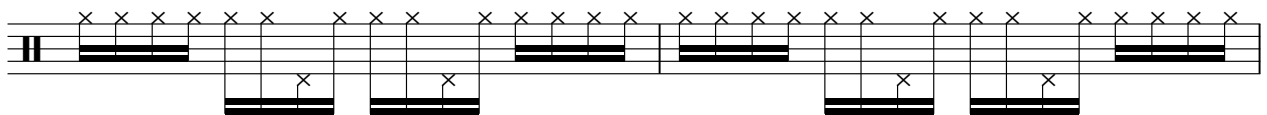

42

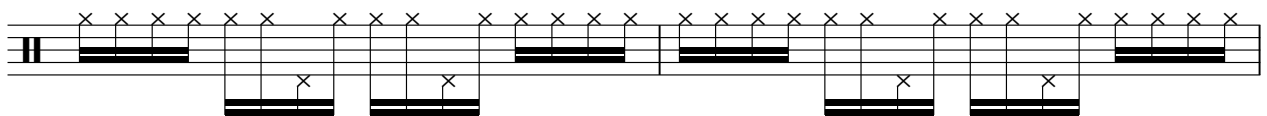

44

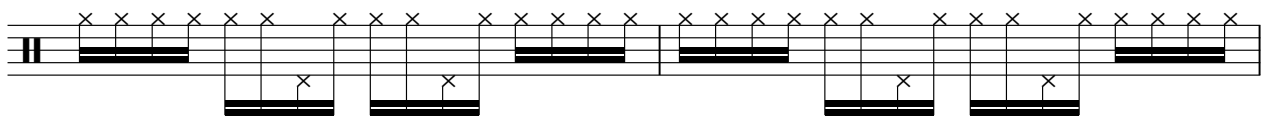

highhat

46

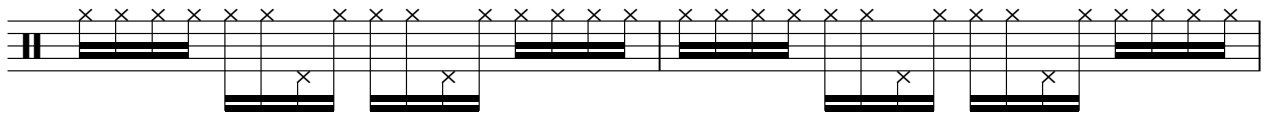

48

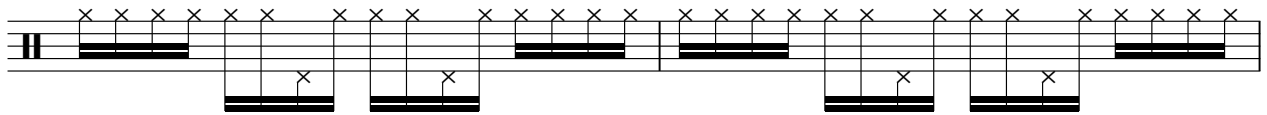

50

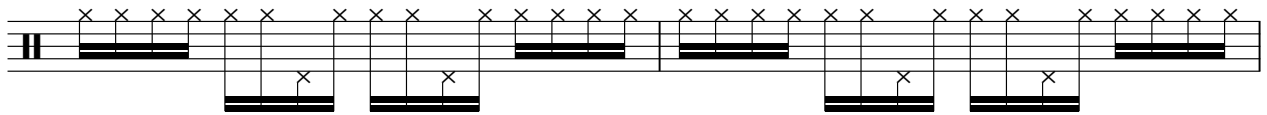

52

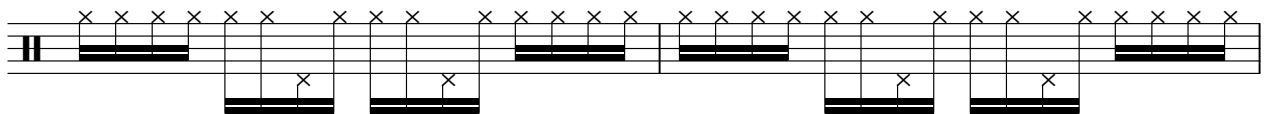

54

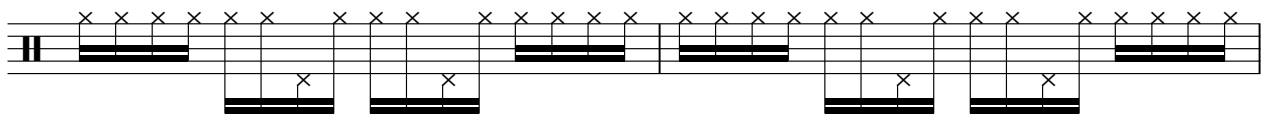

56

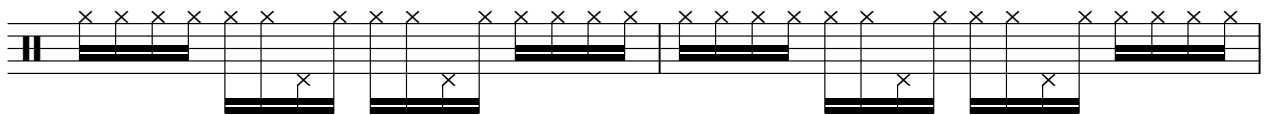

58

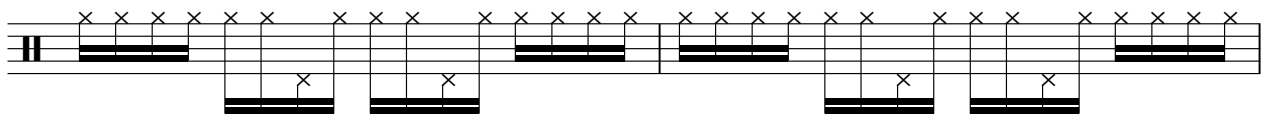

60

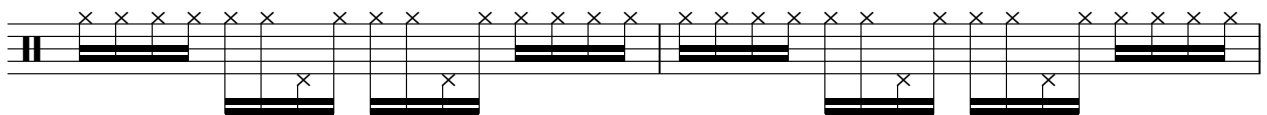

62

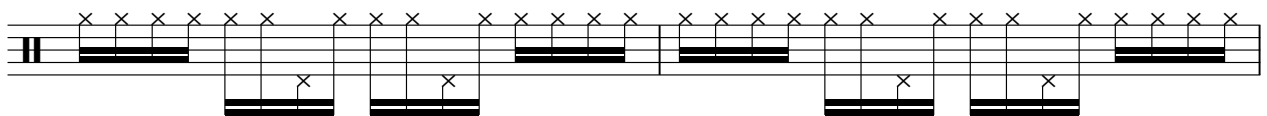

64

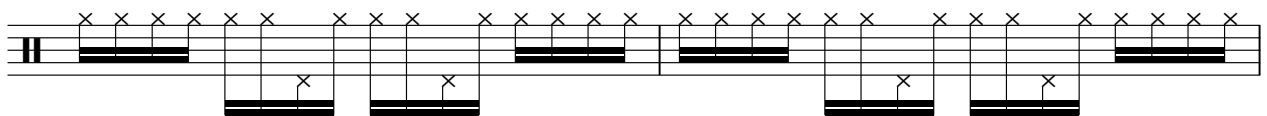

V.S.

66

68

70

72

74

76

78

80

82

84

86

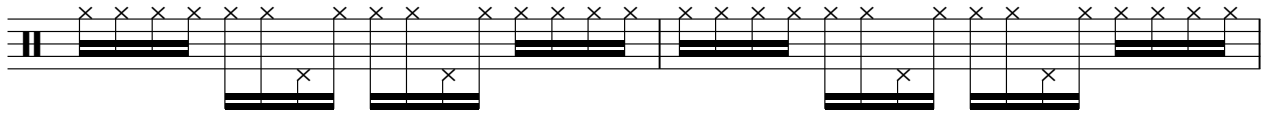

88

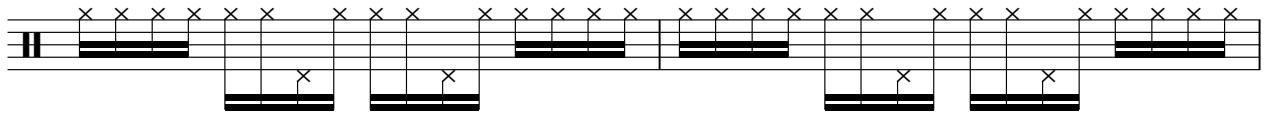

90

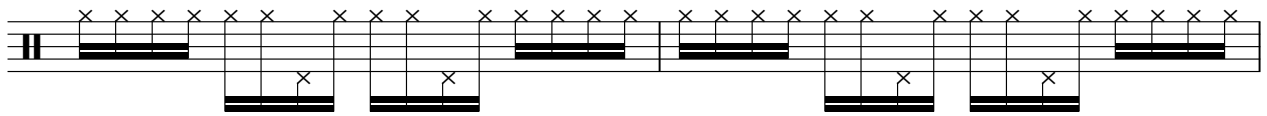

92

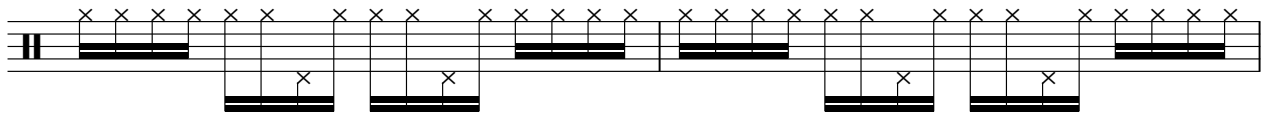

94

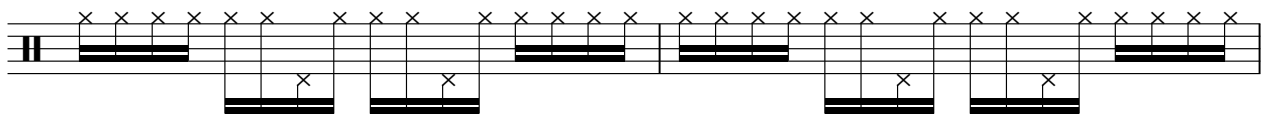

96

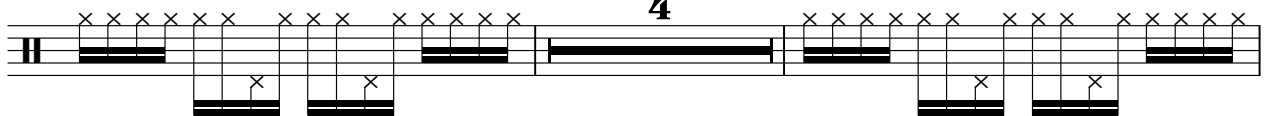

102

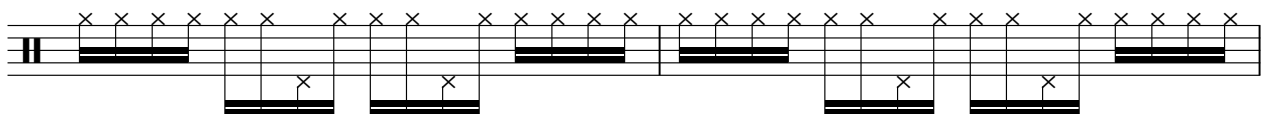

104

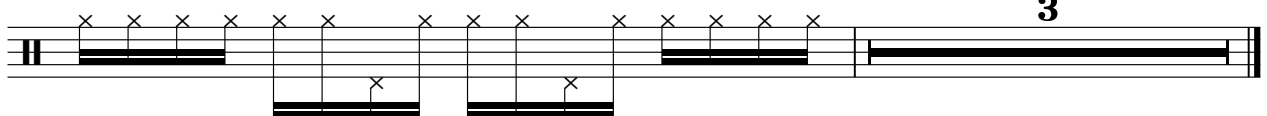

Yazoo - Don't Go

kick drum

♩ = 128,000000

5

10

15

20

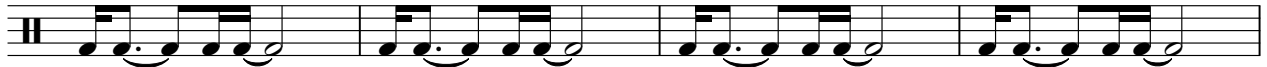

24

29

34

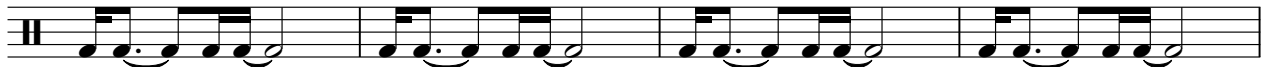

38

43

48

V.S.

2

kick drum

53

58

63

68

72

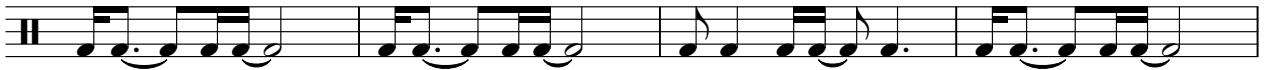

76

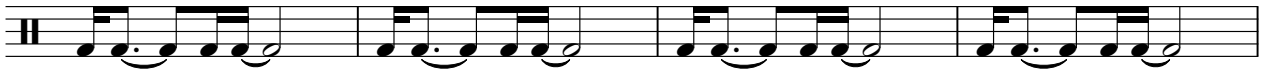

80

85

90

95

4

kick drum

3

102

Yazoo - Don't Go

toms

♩ = 128,000000

8 9

21 3 7

34 3 7

47 3 7

59 10 5

77 19 2

100 4 2

crash cymbal

Yazoo - Don't Go

♩ = 128,000000

4 3 7

18 2 3 7

34 2 3 3 3

48 11 7 12

81 15 3

101 3

shaker

Yazoo - Don't Go

♩ = 128,000000

5

8

11

14

17

6

25

28

31

33

6

2

shaker

40

43

46

49

52

55

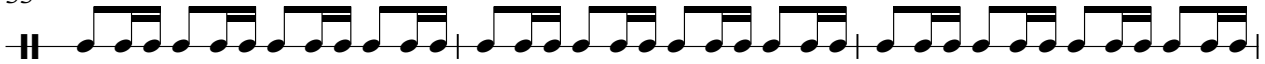

58

61

64

67

12

81

84

87

90

93

96

102

104

hand claps

Yazoo - Don't Go

♩ = 128,000000

6 5

15

9

28

34

65

40

tamborine

Yazoo - Don't Go

♩ = 128,000000

5

11

17

6

28

34

6

45

51

57

63

67

12

2

tamborine

81

87

93

101

Yazoo - Don't Go

bells

♩ = 128,000000

39

42

44

46

48

50

51

29

81

84

86

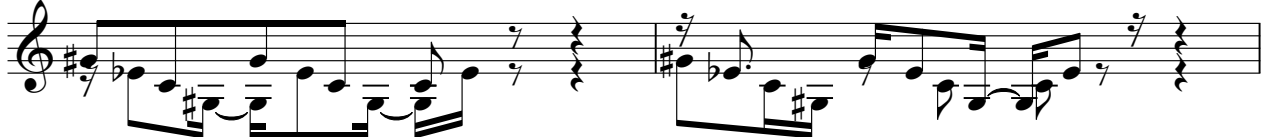

88

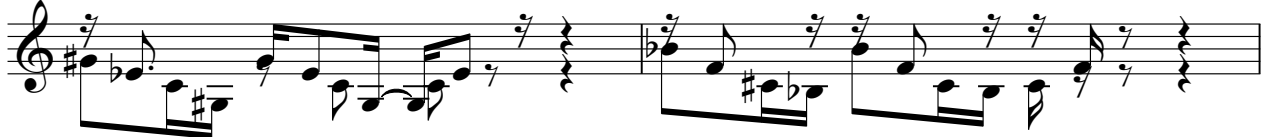

90

92

Yazoo - Don't Go

marimbas

♩ = 128,000000

9

11

13

15

17

7

26

28

30

V.S.

2

marimbas

32

61

63

65

67

♩ = 128,000000

3 34

43

37

85

14 4 2

rock organ

Yazoo - Don't Go

♩ = 128,000000

17 14

33

18

53

53

56

12 24

93

93

95

11

Yazoo - Don't Go

synth brass

♩ = 128,000000

4

6

8 **11**

21

23 **11**

36

38

40 **16**

58 **11**

71

73

77

79

97

99

101

103

Yazoo - Don't Go

synth bass

♩ = 128,000000

V.S.

35

38

41

44

47

50

53

55

58

61

64

67

70

73

76

79

82

85

88

91

V.S.

4

synth bass

94

96

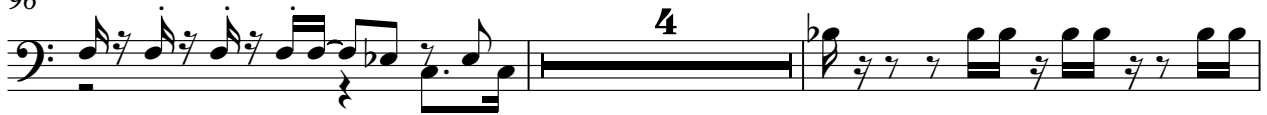

102

104

Yazoo - Don't Go

jupiter brass

♩ = 128,000000

17 14

33

18

53

56

12 24

93

95

11

Yazoo - Don't Go

brass

♩ = 128,000000

56

58

71

73

77

79

97

99

101

brass

3

103

$\text{♩} = 128,000000$
18

24
9

38
4

50
17

71

77

85

90
15

poly synth

Yazoo - Don't Go

♩ = 128,000000

39

41

43

45

47

49

51

29

2

81 *puls synth*

83

85

87

89

91

92

15

Yazoo - Don't Go

metal chink

♩ = 128,000000

9

12

14

16

7

25

27

29

31

32

27

metal chink

hollow pad

Yazoo - Don't Go

♩ = 128,000000

18

24

9

38

4

50

17

71

77

85

90

15