

Yazoo - Situation

♩ = 120,000000

Synth Bass

Synth Bass

Reverse Cymbals

Orchestra Hit

♩ = 120,000000

Pad 1 (New Age)

S. Bass

Orch. Hit

S. Bass

S. Bass

Orch. Hit

2

11

Perc. Perc. Perc. Congas S. Bass S. Bass Orch. Hit

13

Perc. Perc. Perc. Congas S. Bass S. Bass Orch. Hit

15

17

19

Perc.

Perc.

Perc.

Congas

S. Bass

21

Perc.

Perc.

Perc.

Congas

S. Bass

Orch. Hit

23

Perc.

Perc.

Perc.

Congas

S. Bass

Orch. Hit

25

Perc.

Perc.

Perc.

Congas

S. Bass

27

Perc.

Perc.

Perc.

Congas

S. Bass

Orch. Hit

29

Perc.

Perc.

Perc.

Congas

S. Bass

Orch. Hit

31

Perc. Perc. Perc. Congas S. Bass S. Bass Orch. Hit

33

Perc. Perc. Perc. Congas S. Bass S. Bass Orch. Hit

35

37

39

Perc.

Perc.

Perc.

Congas

S. Bass

41

Perc.

Perc.

Perc.

Congas

S. Bass

Orch. Hit

43

Perc. Perc. Perc. Congas S. Bass Orch. Hit

45

Perc. Perc. Perc. Congas S. Bass S. Bass Orch. Hit

47

Perc. Perc. Perc. Congas S. Bass S. Bass Orch. Hit

49

Perc. Perc. Perc. Congas S. Bass

51

53

55

Perc. Perc. Perc. Congas S. Bass

57

Perc. Perc. Perc. Congas S. Bass Orch. Hit

59

Perc. Perc. Perc. Congas S. Bass Orch. Hit

61

Perc. Perc. Perc. Congas S. Bass Orch. Hit

63

Perc. Perc. Perc. Congas S. Bass Orch. Hit

65

Perc. Perc. Perc. Congas S. Bass S. Bass Orch. Hit

67

69

71

Perc.

Perc.

Perc.

Congas

S. Bass

Orch. Hit

73

Perc.

Perc.

Perc.

Congas

S. Bass

75

Perc. Perc. Perc. Congas S. Bass Orch. Hit

77

Perc. Perc. Perc. Congas S. Bass Orch. Hit

79

81

83

Perc. Perc. Congas S. Bass Rev. Cym.

86

S. Bass Rev. Cym.

88

Perc. Perc. Perc. Congas S. Bass Rev. Cym.

90

92

94

96

98

Perc.

Perc.

Perc.

Congas

S. Bass

Pad 1

100

Perc.

Perc.

Perc.

Congas

S. Bass

Pad 1

102

Perc. Perc. Perc. Congas S. Bass Orch. Hit

104

Perc. Perc. Perc. Congas S. Bass Orch. Hit

106

Perc.

Perc.

Perc.

Congas

S. Bass

Orch. Hit

108

Perc.

Perc.

Perc.

Congas

S. Bass

Orch. Hit

110

112

Perc.

Perc.

Perc.

Congas

S. Bass

S. Bass

Orch. Hit

Pad 1

Percussion

Yazoo - Situation

♩ = 120,000000

8

13

18

24

29

34

39

45

50

55

V.S.

61

66

71

76

81

89

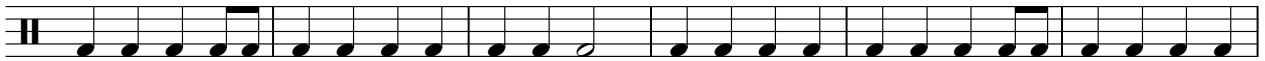

95

100

105

110

Percussion

Yazoo - Situation

♩ = 120,000000

8

13

18

24

29

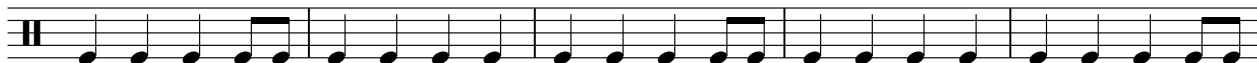

34

39

45

50

55

V.S.

61

66

71

76

81

89

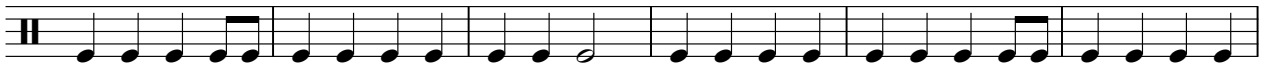

95

100

105

110

Percussion

Yazoo - Situation

♩ = 120,000000

8

14

20

26

32

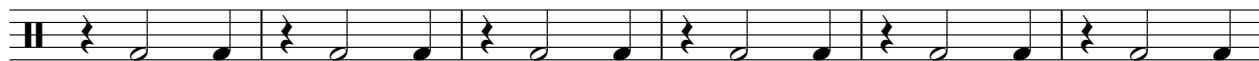

38

44

50

56

62

V.S.

2

Percussion

68

74

80

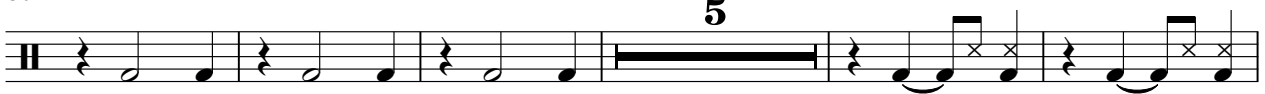

90

96

100

106

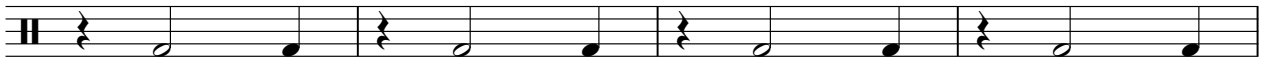

110

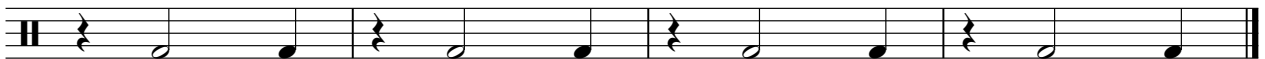

Congas

Yazoo - Situation

♩ = 120,000000

8

14

20

26

32

38

44

50

56

62

V.S.

Congas

68

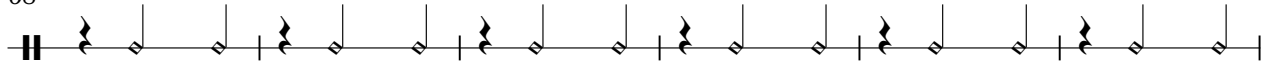

74

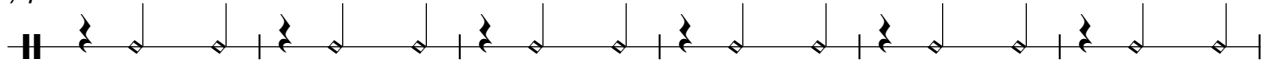

80

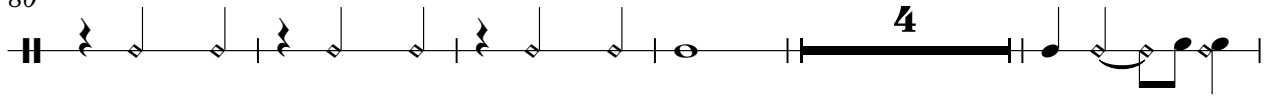

89

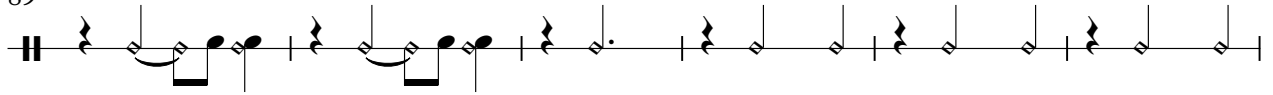

95

99

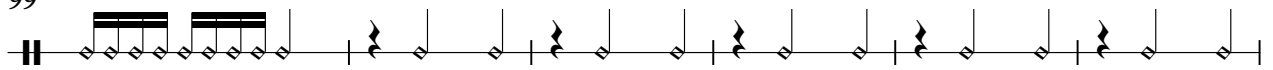

105

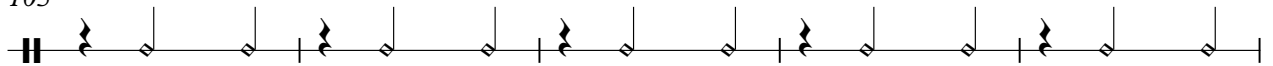

110

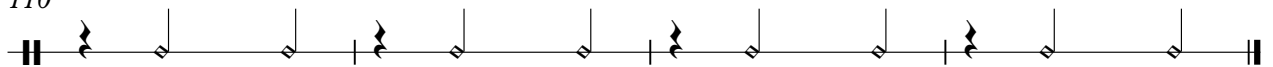

Yazoo - Situation

Synth Bass

♩ = 120,000000

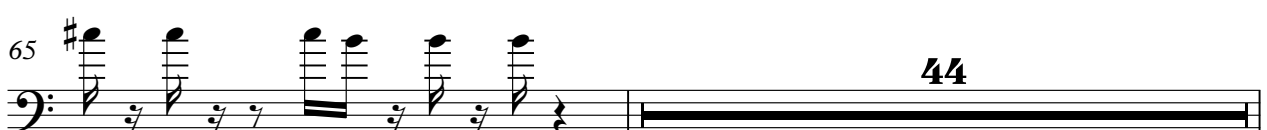
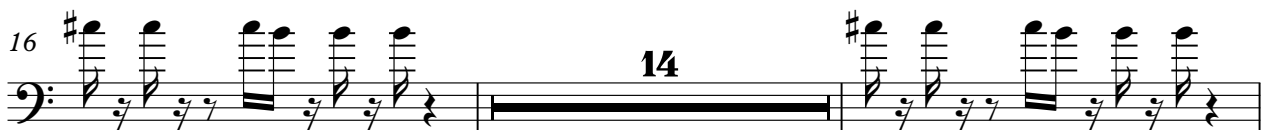

2

110

Synth Bass

112

Yazoo - Situation

Synth Bass

♩ = 120,000000

V.S.

25

27

29

31

33

35

37

39

41

43

65

67

69

71

73

75

77

79

81

84

106

108

110

112

Reverse Cymbals

Yazoo - Situation

♩ = 120,000000

7 72

82 3

87 25

Orchestra Hit

Yazoo - Situation

♩ = 120,000000

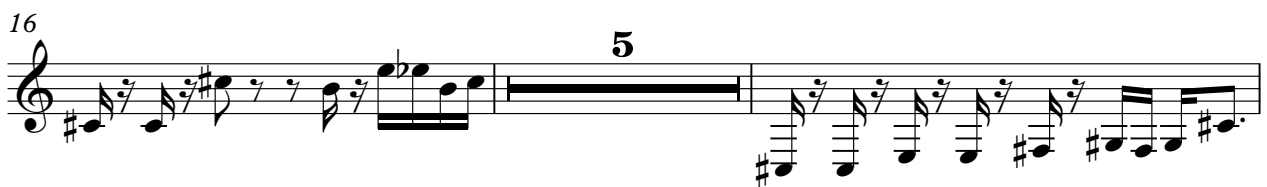

27

29

31

34

38

2

42

44

47

8

57

59

61

63

65

68

71

75

77

79

81

82

2

19

102

104

106

108

110

112

Pad 1 (New Age)

Yazoo - Situation

♩ = 120,000000

96

99

2

9

111
