

13

TabIt MIDI - Track 2

TabIt MIDI - Track 1

TabIt MIDI - Track 3

TabIt MIDI - Track 4

16

TabIt MIDI - Track 5

TabIt MIDI - Track 2

TabIt MIDI - Track 1

TabIt MIDI - Track 3

TabIt MIDI - Track 4

20

TabIt MIDI - Track 5

TabIt MIDI - Track 2

TabIt MIDI - Track 1

TabIt MIDI - Track 4

25

TabIt MIDI - Track 5

TabIt MIDI - Track 2

TabIt MIDI - Track 1

TabIt MIDI - Track 4

29

TabIt MIDI - Track 5

TabIt MIDI - Track 2

TabIt MIDI - Track 1

TabIt MIDI - Track 3

TabIt MIDI - Track 4

33

TabIt MIDI - Track 2

TabIt MIDI - Track 1

TabIt MIDI - Track 3

TabIt MIDI - Track 4

36

TabIt MIDI - Track 2

TabIt MIDI - Track 1

TabIt MIDI - Track 3

TabIt MIDI - Track 4

39

TabIt MIDI - Track 5

TabIt MIDI - Track 6

TabIt MIDI - Track 2

TabIt MIDI - Track 1

TabIt MIDI - Track 3

TabIt MIDI - Track 4

42

TabIt MIDI - Track 5

TabIt MIDI - Track 6

TabIt MIDI - Track 2

TabIt MIDI - Track 1

TabIt MIDI - Track 4

46

TabIt MIDI - Track 5

TabIt MIDI - Track 6

TabIt MIDI - Track 2

TabIt MIDI - Track 1

TabIt MIDI - Track 4

50

TabIt MIDI - Track 5

TabIt MIDI - Track 6

TabIt MIDI - Track 2

TabIt MIDI - Track 1

TabIt MIDI - Track 4

54

TabIt MIDI - Track 5

TabIt MIDI - Track 6

TabIt MIDI - Track 2

TabIt MIDI - Track 1

TabIt MIDI - Track 4

57

TabIt MIDI - Track 5

TabIt MIDI - Track 2

TabIt MIDI - Track 1

TabIt MIDI - Track 8

TabIt MIDI - Track 7

59

TabIt MIDI - Track 5

TabIt MIDI - Track 2

TabIt MIDI - Track 1

TabIt MIDI - Track 8

TabIt MIDI - Track 7

61

TabIt MIDI - Track 5

TabIt MIDI - Track 2

TabIt MIDI - Track 1

TabIt MIDI - Track 8

TabIt MIDI - Track 7

67

TabIt MIDI - Track 5

TabIt MIDI - Track 6

TabIt MIDI - Track 2

TabIt MIDI - Track 1

TabIt MIDI - Track 8

TabIt MIDI - Track 7

69

TabIt MIDI - Track 5

TabIt MIDI - Track 6

TabIt MIDI - Track 2

TabIt MIDI - Track 1

TabIt MIDI - Track 8

TabIt MIDI - Track 7

71

TabIt MIDI - Track 5

TabIt MIDI - Track 6

TabIt MIDI - Track 2

TabIt MIDI - Track 1

TabIt MIDI - Track 3

TabIt MIDI - Track 4

TabIt MIDI - Track 8

TabIt MIDI - Track 7

74

TabIt MIDI - Track 2

TabIt MIDI - Track 1

TabIt MIDI - Track 3

TabIt MIDI - Track 4

TabIt MIDI - Track 7

77

TabIt MIDI - Track 2

TabIt MIDI - Track 1

TabIt MIDI - Track 3

TabIt MIDI - Track 4

TabIt MIDI - Track 7

79

TabIt MIDI - Track 5

TabIt MIDI - Track 2

TabIt MIDI - Track 1

TabIt MIDI - Track 3

TabIt MIDI - Track 4

TabIt MIDI - Track 7

82

TabIt MIDI - Track 5

TabIt MIDI - Track 2

TabIt MIDI - Track 1

TabIt MIDI - Track 3

TabIt MIDI - Track 4

TabIt MIDI - Track 7

86

TabIt MIDI - Track 5

TabIt MIDI - Track 2

TabIt MIDI - Track 1

TabIt MIDI - Track 3

TabIt MIDI - Track 4

TabIt MIDI - Track 7

90

TabIt MIDI - Track 2

TabIt MIDI - Track 1

TabIt MIDI - Track 3

TabIt MIDI - Track 4

TabIt MIDI - Track 7

94

TabIt MIDI - Track 5

TabIt MIDI - Track 2

TabIt MIDI - Track 1

TabIt MIDI - Track 3

TabIt MIDI - Track 4

TabIt MIDI - Track 7

98

TabIt MIDI - Track 5

TabIt MIDI - Track 2

T	0	0	0	0	4	4	4	4	0	0	0	0	0	0	0	0	0
A	0	0	0	0	2	2	2	2	0	0	0	0	0	0	0	0	0
B	5	5	5	5	5	5	5	5	3	3	3	3	5	5	5	5	5

TabIt MIDI - Track 3

T	0	0	0	0	0	0	0	0	0	0	0	0	0	0	0	0	0
A	0	0	0	0	4	4	4	4	0	0	0	0	0	0	0	0	0
B	0	0	0	0	2	2	2	2	3	3	3	3	5	5	5	5	5

TabIt MIDI - Track 4

TabIt MIDI - Track 7

102

TabIt MIDI - Track 5

TabIt MIDI - Track 6

TabIt MIDI - Track 2

T	0	0	0	0	0	0	0	0	0	0	0	0	0	0	0	0	0
A	0	0	0	0	4	4	4	4	0	0	0	0	0	0	0	0	0
B	5	5	5	5	2	2	2	2	3	3	3	3	5	5	5	5	5

TabIt MIDI - Track 3

T	0	0	0	0	0	0	0	0	0	0	0	0	0	0	0	0	0
A	0	0	0	0	4	4	4	4	0	0	0	0	0	0	0	0	0
B	0	0	0	0	2	2	2	2	3	3	3	3	5	5	5	5	5

TabIt MIDI - Track 4

TabIt MIDI - Track 7

106

TabIt MIDI - Track 5

TabIt MIDI - Track 6

TabIt MIDI - Track 2

TabIt MIDI - Track 1

T	0	0	0	0	4	4	4	4	0	0	0	0	0	0	0	0
A	0	0	0	0	2	2	2	2	0	0	0	0	0	0	0	0
B	5	5	5	5	2	2	2	2	3	3	3	3	5	5	5	5

TabIt MIDI - Track 3

T	0	0	0	0	0	0	0	0	0	0	0	0	0	0	0	0
A	0	0	0	0	4	4	4	4	0	0	0	0	0	0	0	0
B	5	5	5	5	2	2	2	2	3	3	3	3	5	5	5	5

TabIt MIDI - Track 4

TabIt MIDI - Track 7

110

TabIt MIDI - Track 5

TabIt MIDI - Track 6

TabIt MIDI - Track 2

TabIt MIDI - Track 1

T	0	0	0	0	4	4	4	4	0	0	0	0	0	0	0	0
A	0	0	0	0	2	2	2	2	0	0	0	0	0	0	0	0
B	5	5	5	5	2	2	2	2	3	3	3	3	5	5	5	5

TabIt MIDI - Track 3

T	0	0	0	0	0	0	0	0	0	0	0	0	0	0	0	0
A	0	0	0	0	4	4	4	4	0	0	0	0	0	0	0	0
B	5	5	5	5	2	2	2	2	3	3	3	3	5	5	5	5

TabIt MIDI - Track 4

TabIt MIDI - Track 8

TabIt MIDI - Track 7

114

TabIt MIDI - Track 5

TabIt MIDI - Track 6

TabIt MIDI - Track 2

TabIt MIDI - Track 1

T					0	0	0	0		0	0	0	0
A	0	0	0	0	4	4	4	4		0	0	0	0
B	0	0	0	0	2	2	2	2		3	3	3	3
	5	5	5	5									

TabIt MIDI - Track 3

T					0	0	0	0		0	0	0	0
A	0	0	0	0	4	4	4	4		0	0	0	0
B	0	0	0	0	2	2	2	2		3	3	3	3
	5	5	5	5									

TabIt MIDI - Track 4

TabIt MIDI - Track 8

TabIt MIDI - Track 7

117

TabIt MIDI - Track 5

TabIt MIDI - Track 6

TabIt MIDI - Track 2

TabIt MIDI - Track 1	T									0	0	0	0
	A	0	0	0	0	0	0	0	0	4	4	4	4
	B	0	0	0	0	0	0	0	0	2	2	2	2
		5	5	5	5	5	5	5	5				

TabIt MIDI - Track 3	T									0	0	0	0
	A	0	0	0	0	0	0	0	0	4	4	4	4
	B	0	0	0	0	0	0	0	0	2	2	2	2
		5	5	5	5	5	5	5	5				

TabIt MIDI - Track 4

TabIt MIDI - Track 8

TabIt MIDI - Track 7

123

TabIt MIDI - Track 5

TabIt MIDI - Track 6

TabIt MIDI - Track 2

T	0	0	0	0	0	0	0	0	0	0	0	0	0
A	4	4	4	4	0	0	0	0	0	0	0	0	0
B	2	2	2	2	3	3	3	3	5	5	5	5	5

TabIt MIDI - Track 1

T	0	0	0	0	0	0	0	0	0	0	0	0	0
A	4	4	4	4	0	0	0	0	0	0	0	0	0
B	2	2	2	2	3	3	3	3	5	5	5	5	5

TabIt MIDI - Track 3

TabIt MIDI - Track 4

TabIt MIDI - Track 8

TabIt MIDI - Track 7

126

TabIt MIDI - Track 5

TabIt MIDI - Track 6

TabIt MIDI - Track 2

TabIt MIDI - Track 1

T					0	0	0	0		0	0	0	0
A	0	0	0	0	4	4	4	4		0	0	0	0
B	0	0	0	0	2	2	2	2		3	3	3	3
	5	5	5	5									

TabIt MIDI - Track 3

T					0	0	0	0		0	0	0	0
A	0	0	0	0	4	4	4	4		0	0	0	0
B	0	0	0	0	2	2	2	2		3	3	3	3
	5	5	5	5									

TabIt MIDI - Track 4

TabIt MIDI - Track 8

TabIt MIDI - Track 7

129

TabIt MIDI - Track 5

TabIt MIDI - Track 6

TabIt MIDI - Track 2

TabIt MIDI - Track 1

T										0	0	0	0
A	0	0	0	0	0	0	0	0	0	4	4	4	4
B	0	0	0	0	0	0	0	0	0	2	2	2	2
	5	5	5	5	5	5	5	5	5				

TabIt MIDI - Track 3

T										0	0	0	0
A	0	0	0	0	0	0	0	0	0	4	4	4	4
B	0	0	0	0	0	0	0	0	0	2	2	2	2
	5	5	5	5	5	5	5	5	5				

TabIt MIDI - Track 4

TabIt MIDI - Track 8

TabIt MIDI - Track 7

135

TabIt MIDI - Track 5

TabIt MIDI - Track 6

TabIt MIDI - Track 2

TabIt MIDI - Track 1	T	0	0	0	0	0	0	0	0	0	0	0	0
	A	4	4	4	4	0	0	0	0	0	0	0	0
	B	2	2	2	2	3	3	3	3	5	5	5	5

TabIt MIDI - Track 3	T	0	0	0	0	0	0	0	0	0	0	0	0
	A	4	4	4	4	0	0	0	0	0	0	0	0
	B	2	2	2	2	3	3	3	3	5	5	5	5

TabIt MIDI - Track 4

TabIt MIDI - Track 8

TabIt MIDI - Track 7

138

TabIt MIDI - Track 5

TabIt MIDI - Track 6

TabIt MIDI - Track 2

TabIt MIDI - Track 1

T					0	0	0	0		0	0	0	0
A	0	0	0	0	4	4	4	4		0	0	0	0
B	0	0	0	0	2	2	2	2		3	3	3	3
	5	5	5	5									

TabIt MIDI - Track 3

T					0	0	0	0		0	0	0	0
A	0	0	0	0	4	4	4	4		0	0	0	0
B	0	0	0	0	2	2	2	2		3	3	3	3
	5	5	5	5									

TabIt MIDI - Track 4

TabIt MIDI - Track 8

TabIt MIDI - Track 7

141

TabIt MIDI - Track 5

TabIt MIDI - Track 6

TabIt MIDI - Track 2

TabIt MIDI - Track 1

T										0	0	0	0
A	0	0	0	0	0	0	0	0	0	4	4	4	4
B	0	0	0	0	0	0	0	0	0	2	2	2	2
	5	5	5	5	5	5	5	5	5				

TabIt MIDI - Track 3

T										0	0	0	0
A	0	0	0	0	0	0	0	0	0	4	4	4	4
B	0	0	0	0	0	0	0	0	0	2	2	2	2
	5	5	5	5	5	5	5	5	5				

TabIt MIDI - Track 4

TabIt MIDI - Track 8

TabIt MIDI - Track 7

144

TabIt MIDI - Track 5

TabIt MIDI - Track 6

TabIt MIDI - Track 2

TabIt MIDI - Track 1

T	0	0	0	0	0	0
A	0	0	0	0	0	0
B	3	3	3	3	5	5

TabIt MIDI - Track 3

T	0	0	0	0	0	0
A	0	0	0	0	0	0
B	3	3	3	3	5	5

TabIt MIDI - Track 4

TabIt MIDI - Track 8

TabIt MIDI - Track 7

147

TabIt MIDI - Track 2

TabIt MIDI - Track 1

T			
A	0	0	0
B	5	5	5

TabIt MIDI - Track 3

T			
A	0	0	0
B	5	5	5

TabIt MIDI - Track 4

TabIt MIDI - Track 7

150

TabIt MIDI - Track 2

TabIt MIDI - Track 1

T		
A	0	0
B	0	0
	5	5

TabIt MIDI - Track 3

T		
A	0	0
B	0	0
	5	5

TabIt MIDI - Track 4

TabIt MIDI - Track 7

♩ = 155,000305

16

22

29

43

50

57

63

69

82

86

♩ = 155,000305

40

45

52 **9**

67 **31**

104

112

120

128

136

142 **7**

♩ = 155,000305

V.S.

54

61

68

74

79

84

89

93

97

101

105

109

113

117

121

125

129

133

137

141

V.S.

145

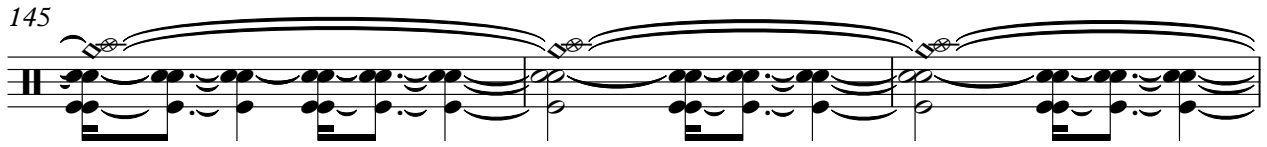

148

150

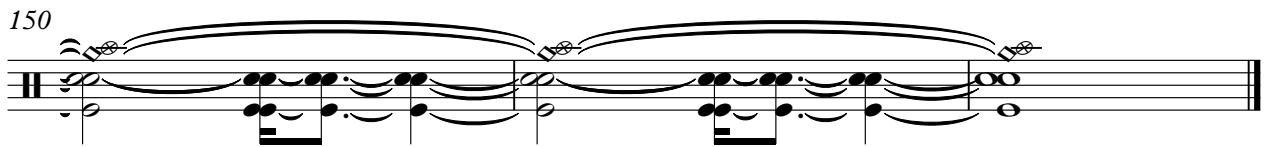

Yellowcard - Rocket

TabIt MIDI - Track 1

♩ = 155,000305

4

System 4: E, B, G, D, A, B, A. Notes: 0 0 0 | 0 0 0 0 | 0 0 0 2 2 3 3

7

System 7: E, B, G, D, A, B, A. Notes: 3 3 3 3 | 3 3 3 3 | 3 3 0 0 0 | 0 0 0 0

10

System 10: E, B, G, D, A, B, A. Notes: 0 3 3 3 | 3 3 3 3 | 3 3 0 0 2 2 3 3 | 3 3 0 0 0

13

System 13: E, B, G, D, A, B, A. Notes: 0 0 0 0 | 0 3 3 3 | 3 3 0 0 2 2 3 3 | 3 3 0 0 2 2 3 3

16

System 16: E, B, G, D, A, B, A. Notes: 3 3 0 0 | 3 3 3 3 | 3 3 0 0 2 2 3 3 | 3 3 3 3 3 3 3 3

23

System 23: E, B, G, D, A, B, A. Notes: 3 3 0 0 | 3 3 3 3 | 3 3 0 0 2 2 3 3 | 3 3 3 3 3 3 3 3

32

System 32: E, B, G, D, A, B, A. Notes: 3 3 3 3 | 3 3 3 3 | 3 3 3 3 0 0 0 0 | 0 0 0 0 0 0 0 0

36

System 36: E, B, G, D, A, B, A. Notes: 3 3 0 0 | 3 3 3 3 | 3 3 3 3 0 0 0 0 | 0 0 0 0 0 0 0 0

39

System 39: E, B, G, D, A, B, A. Notes: 0 0 0 0 | 0 0 0 0 | 0 0 0 0 2 2 3 3 | 3 3 3 3 3 3 3 3

V.S.

System V.S.: E, B, G, D, A, B, A. Notes: 0 3 3 3 | 3 3 3 3 | 3 3 0 0 2 2 3 3 | 3 3 3 3 3 3 3 3

3	3	3	3	3	3	3	3	3	3	3	3	3	3	3	3	3	3	3
3	3	3	3	3	3	3	3	3	3	3	3	3	3	3	3	3	3	3
2	2	3	2	2	3	2	2	2	2	3	2	2	2	2	3	2	2	3
4	4	4	4	4	4	4	4	4	4	4	4	4	4	4	4	4	4	4
5	5	5	5	5	5	5	5	5	5	5	5	5	5	5	5	5	5	5

46

3	3	3	3	3	3	3	3	3	3	3	3	3	3	3	3	3	3	3
3	3	3	3	3	3	3	3	3	3	3	3	3	3	3	3	3	3	3
2	2	3	2	2	3	2	2	2	2	3	2	2	2	2	3	2	2	3
4	4	4	4	4	4	4	4	4	4	4	4	4	4	4	4	4	4	4
5	5	5	5	5	5	5	5	5	5	5	5	5	5	5	5	5	5	5

50

3	3	3	3	3	3	3	3	3	3	3	3	3	3	3	3	3	3	3
3	3	3	3	3	3	3	3	3	3	3	3	3	3	3	3	3	3	3
2	2	3	2	2	3	2	2	2	2	3	2	2	2	2	3	2	2	3
4	4	4	4	4	4	4	4	4	4	4	4	4	4	4	4	4	4	4
5	5	5	5	5	5	5	5	5	5	5	5	5	5	5	5	5	5	5

54

3	3	3	3	3	3	3	3	3	3	3	3	3	3	3	3	3	3	3
3	3	3	3	3	3	3	3	3	3	3	3	3	3	3	3	3	3	3
2	2	3	2	2	3	2	2	2	2	3	2	2	2	2	3	2	2	3
4	4	4	4	4	4	4	4	4	4	4	4	4	4	4	4	4	4	4
5	5	5	5	5	5	5	5	5	5	5	5	5	5	5	5	5	5	5

60

3	3	3	3	3	3	3	3	3	3	3	3	3	3	3	3	3	3	3
3	3	3	3	3	3	3	3	3	3	3	3	3	3	3	3	3	3	3
2	2	3	2	2	3	2	2	2	2	3	2	2	2	2	3	2	2	3
4	4	4	4	4	4	4	4	4	4	4	4	4	4	4	4	4	4	4
5	5	5	5	5	5	5	5	5	5	5	5	5	5	5	5	5	5	5

69

3	3	3	3	3	3	3	3	3	3	3	3	3	3	3	3	3	3	3
3	3	3	3	3	3	3	3	3	3	3	3	3	3	3	3	3	3	3
2	2	3	2	2	3	2	2	2	2	3	2	2	2	2	3	2	2	3
4	4	4	4	4	4	4	4	4	4	4	4	4	4	4	4	4	4	4
5	5	5	5	5	5	5	5	5	5	5	5	5	5	5	5	5	5	5

75

0	0	0	0	0	0	0	0	0	0	0	0	0	0	0	0	0	0	0
3	3	3	3	3	3	3	3	3	3	3	3	3	3	3	3	3	3	3
0	0	0	0	0	0	0	0	0	0	0	0	0	0	0	0	0	0	0
4	4	4	4	4	4	4	4	4	4	4	4	4	4	4	4	4	4	4
5	5	5	5	5	5	5	5	5	5	5	5	5	5	5	5	5	5	5

78

0	0	0	0	0	0	0	0	0	0	0	0	0	0	0	0	0	0	0
3	3	3	3	3	3	3	3	3	3	3	3	3	3	3	3	3	3	3
2	2	2	2	2	2	2	2	2	2	2	2	2	2	2	2	2	2	2
4	4	4	4	4	4	4	4	4	4	4	4	4	4	4	4	4	4	4
5	5	5	5	5	5	5	5	5	5	5	5	5	5	5	5	5	5	5

81

3	3	3	3	3	3	3	3	3	3	3	3	3	3	3	3	3	3	3
3	3	3	3	3	3	3	3	3	3	3	3	3	3	3	3	3	3	3
0	0	0	0	0	0	0	0	0	0	0	0	0	0	0	0	0	0	0
4	4	4	4	4	4	4	4	4	4	4	4	4	4	4	4	4	4	4
5	5	5	5	5	5	5	5	5	5	5	5	5	5	5	5	5	5	5

89

0	0	0	0	0	0	0	0	0	0	0	0	0	0	0	0	0	0	0
0	0	0	0	0	0	0	0	0	0	0	0	0	0	0	0	0	0	0
0	0	0	0	0	0	0	0	0	0	0	0	0	0	0	0	0	0	0
5	5	5	5	5	5	5	5	5	5	5	5	5	5	5	5	5	5	5

T		0 0 0 0		0 0 0 0				0 0 0 0
A	0 0 0 0	4 4 4 4	0 0 0 0	0 0 0 0	0 0 0 0	0 0 0 0	0 0 0 0	4 4 4 4
B	0 0 0 0	2 2 2 2	0 0 0 0	0 0 0 0	0 0 0 0	0 0 0 0	0 0 0 0	2 2 2 2
	5 5 5 5		3 3 3 3	5 5 5 5	5 5 5 5	5 5 5 5		

124

T				0 0 0 0				
A	0 0 0 0	0 0 0 0	0 0 0 0	4 4 4 4	0 0 0 0	0 0 0 0	0 0 0 0	0 0 0 0
B	3 3 3 3	0 0 0 0	0 0 0 0	2 2 2 2	0 0 0 0	3 3 3 3	0 0 0 0	0 0 0 0
		5 5 5 5	5 5 5 5				5 5 5 5	5 5 5 5

130

T		0 0 0 0		0 0 0 0				0 0 0 0
A	0 0 0 0	4 4 4 4	0 0 0 0	0 0 0 0	0 0 0 0	0 0 0 0	0 0 0 0	4 4 4 4
B	0 0 0 0	2 2 2 2	0 0 0 0	0 0 0 0	0 0 0 0	0 0 0 0	0 0 0 0	2 2 2 2
	5 5 5 5		3 3 3 3	5 5 5 5	5 5 5 5	5 5 5 5		

136

T				0 0 0 0				
A	0 0 0 0	0 0 0 0	0 0 0 0	4 4 4 4	0 0 0 0	0 0 0 0	0 0 0 0	0 0 0 0
B	3 3 3 3	0 0 0 0	0 0 0 0	2 2 2 2	0 0 0 0	3 3 3 3	0 0 0 0	0 0 0 0
		5 5 5 5	5 5 5 5				5 5 5 5	5 5 5 5

142

T		0 0 0 0		0 0 0 0				
A	0 0 0 0	4 4 4 4	0 0 0 0	0 0 0 0	0		0	
B	0 0 0 0	2 2 2 2	0 0 0 0	3 3 3 3	0		0	
	5 5 5 5				5		5	

147

T								
A	0	0	0	0	0		0	
B	0	0	0	0	0		0	
	5	5	5	5	5		5	

♩ = 155,000305

8

16

24

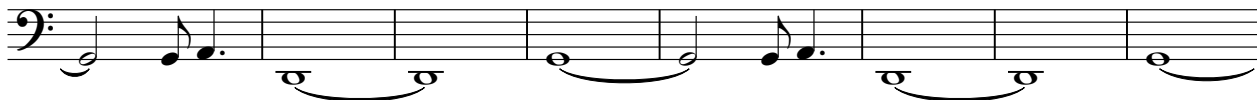

32

41

49

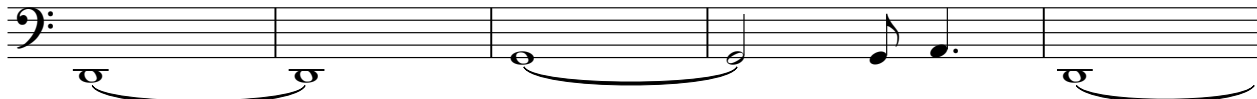

54

16

73

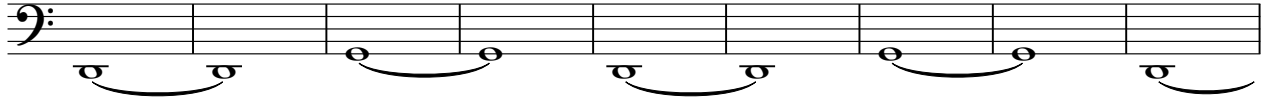

82

90

96

102

108

114

120

126

132

♩ = 155,000305

56

63

72

40

115

119

123

127

131

135

139

2

TabIt MIDI - Track 8

142

♩ = 155,000305

56

59

62

65

68

71

76

85

94

103

V.S.

