

Yellowcard - Rough Draft

♩ = 160,000000

TabIt MIDI - Track 1

TabIt MIDI - Track 1

TabIt MIDI - Track 1

TabIt MIDI - Track 3

TabIt MIDI - Track 1

TabIt MIDI - Track 3

TabIt MIDI - Track 1

TabIt MIDI - Track 3

TabIt MIDI - Track 1

TabIt MIDI - Track 3

8

TabIt MIDI - Track 1

TabIt MIDI - Track 3

9

TabIt MIDI - Track 2

TabIt MIDI - Track 1

TabIt MIDI - Track 3

11

TabIt MIDI - Track 2

TabIt MIDI - Track 1

TabIt MIDI - Track 3

12

TabIt MIDI - Track 1

TabIt MIDI - Track 3

13

TabIt MIDI - Track 2

TabIt MIDI - Track 1

TabIt MIDI - Track 3

15
TabIt MIDI - Track 2
TabIt MIDI - Track 1

17
TabIt MIDI - Track 2
TabIt MIDI - Track 1

18
TabIt MIDI - Track 1

19
TabIt MIDI - Track 1

20
TabIt MIDI - Track 1

22
TabIt MIDI - Track 1

24
TabIt MIDI - Track 2
TabIt MIDI - Track 1

26
TabIt MIDI - Track 2
TabIt MIDI - Track 1

27

TabIt MIDI - Track 2

TabIt MIDI - Track 1

28

TabIt MIDI - Track 2

TabIt MIDI - Track 1

29

TabIt MIDI - Track 2

TabIt MIDI - Track 1

30

TabIt MIDI - Track 2

TabIt MIDI - Track 1

31

TabIt MIDI - Track 2

TabIt MIDI - Track 1

32

TabIt MIDI - Track 2

TabIt MIDI - Track 1

33

TabIt MIDI - Track 2

TabIt MIDI - Track 1

34

TabIt MIDI - Track 2

TabIt MIDI - Track 1

35

TabIt MIDI - Track 2

TabIt MIDI - Track 1

36

TabIt MIDI - Track 2

TabIt MIDI - Track 1

37

TabIt MIDI - Track 2

TabIt MIDI - Track 1

38

TabIt MIDI - Track 2

TabIt MIDI - Track 1

40

TabIt MIDI - Track 2

TabIt MIDI - Track 1

42

TabIt MIDI - Track 2

TabIt MIDI - Track 1

44

TabIt MIDI - Track 2

TabIt MIDI - Track 1

45

TabIt MIDI - Track 2

TabIt MIDI - Track 1

47

TabIt MIDI - Track 2

TabIt MIDI - Track 1

49

TabIt MIDI - Track 2

TabIt MIDI - Track 1

51

TabIt MIDI - Track 2

TabIt MIDI - Track 1

53

TabIt MIDI - Track 2

TabIt MIDI - Track 1

55

TabIt MIDI - Track 2

TabIt MIDI - Track 1

57

TabIt MIDI - Track 2

TabIt MIDI - Track 1

59

TabIt MIDI - Track 2

TabIt MIDI - Track 1

61

TabIt MIDI - Track 2

TabIt MIDI - Track 1

63
TabIt MIDI - Track 2
TabIt MIDI - Track 1

65
TabIt MIDI - Track 2
TabIt MIDI - Track 1

66
TabIt MIDI - Track 1

67
TabIt MIDI - Track 1

68
TabIt MIDI - Track 1

70
TabIt MIDI - Track 1

72
TabIt MIDI - Track 2
TabIt MIDI - Track 1

74
TabIt MIDI - Track 2
TabIt MIDI - Track 1

75

TabIt MIDI - Track 2

TabIt MIDI - Track 1

76

TabIt MIDI - Track 2

TabIt MIDI - Track 1

77

TabIt MIDI - Track 2

TabIt MIDI - Track 1

78

TabIt MIDI - Track 2

TabIt MIDI - Track 1

80

TabIt MIDI - Track 2

TabIt MIDI - Track 1

81

TabIt MIDI - Track 2

TabIt MIDI - Track 1

82

TabIt MIDI - Track 2

TabIt MIDI - Track 1

83

TabIt MIDI - Track 2

TabIt MIDI - Track 1

84

TabIt MIDI - Track 2

TabIt MIDI - Track 1

85

TabIt MIDI - Track 2

TabIt MIDI - Track 1

86

TabIt MIDI - Track 2

TabIt MIDI - Track 1

88

TabIt MIDI - Track 2

TabIt MIDI - Track 4

TabIt MIDI - Track 5

TabIt MIDI - Track 1

90

TabIt MIDI - Track 4

TabIt MIDI - Track 5

TabIt MIDI - Track 1

91

TabIt MIDI - Track 4

TabIt MIDI - Track 5

TabIt MIDI - Track 1

92

TabIt MIDI - Track 4

TabIt MIDI - Track 5

TabIt MIDI - Track 1

94

TabIt MIDI - Track 4

TabIt MIDI - Track 5

TabIt MIDI - Track 1

96

TabIt MIDI - Track 4

TabIt MIDI - Track 5

TabIt MIDI - Track 1

98

TabIt MIDI - Track 4

TabIt MIDI - Track 5

TabIt MIDI - Track 1

100

TabIt MIDI - Track 4

TabIt MIDI - Track 5

TabIt MIDI - Track 1

102

TabIt MIDI - Track 4

TabIt MIDI - Track 5

TabIt MIDI - Track 1

104

TabIt MIDI - Track 2

TabIt MIDI - Track 4

TabIt MIDI - Track 5

TabIt MIDI - Track 1

106

TabIt MIDI - Track 2

TabIt MIDI - Track 4

TabIt MIDI - Track 5

TabIt MIDI - Track 1

108

TabIt MIDI - Track 2

TabIt MIDI - Track 4

TabIt MIDI - Track 5

TabIt MIDI - Track 1

110

TabIt MIDI - Track 2

TabIt MIDI - Track 4

TabIt MIDI - Track 5

TabIt MIDI - Track 1

112

TabIt MIDI - Track 2

TabIt MIDI - Track 4

TabIt MIDI - Track 5

TabIt MIDI - Track 1

114

TabIt MIDI - Track 2

TabIt MIDI - Track 4

TabIt MIDI - Track 5

TabIt MIDI - Track 1

116

TabIt MIDI - Track 2

TabIt MIDI - Track 4

TabIt MIDI - Track 5

TabIt MIDI - Track 1

118

TabIt MIDI - Track 2

TabIt MIDI - Track 4

TabIt MIDI - Track 5

TabIt MIDI - Track 1

120

TabIt MIDI - Track 2

TabIt MIDI - Track 4

TabIt MIDI - Track 5

TabIt MIDI - Track 1

122

TabIt MIDI - Track 2

TabIt MIDI - Track 4

TabIt MIDI - Track 5

TabIt MIDI - Track 1

125

TabIt MIDI - Track 2

TabIt MIDI - Track 4

TabIt MIDI - Track 5

TabIt MIDI - Track 1

127

TabIt MIDI - Track 2

TabIt MIDI - Track 4

TabIt MIDI - Track 5

TabIt MIDI - Track 1

129

TabIt MIDI - Track 2

TabIt MIDI - Track 4

TabIt MIDI - Track 5

TabIt MIDI - Track 1

131

TabIt MIDI - Track 2

TabIt MIDI - Track 4

TabIt MIDI - Track 5

TabIt MIDI - Track 1

133

TabIt MIDI - Track 2

TabIt MIDI - Track 4

TabIt MIDI - Track 5

TabIt MIDI - Track 1

135

TabIt MIDI - Track 2

TabIt MIDI - Track 4

TabIt MIDI - Track 5

TabIt MIDI - Track 1

137

TabIt MIDI - Track 2

TabIt MIDI - Track 4

TabIt MIDI - Track 5

TabIt MIDI - Track 1

139

TabIt MIDI - Track 2

TabIt MIDI - Track 4

TabIt MIDI - Track 5

TabIt MIDI - Track 1

141

TabIt MIDI - Track 2

TabIt MIDI - Track 4

TabIt MIDI - Track 5

TabIt MIDI - Track 1

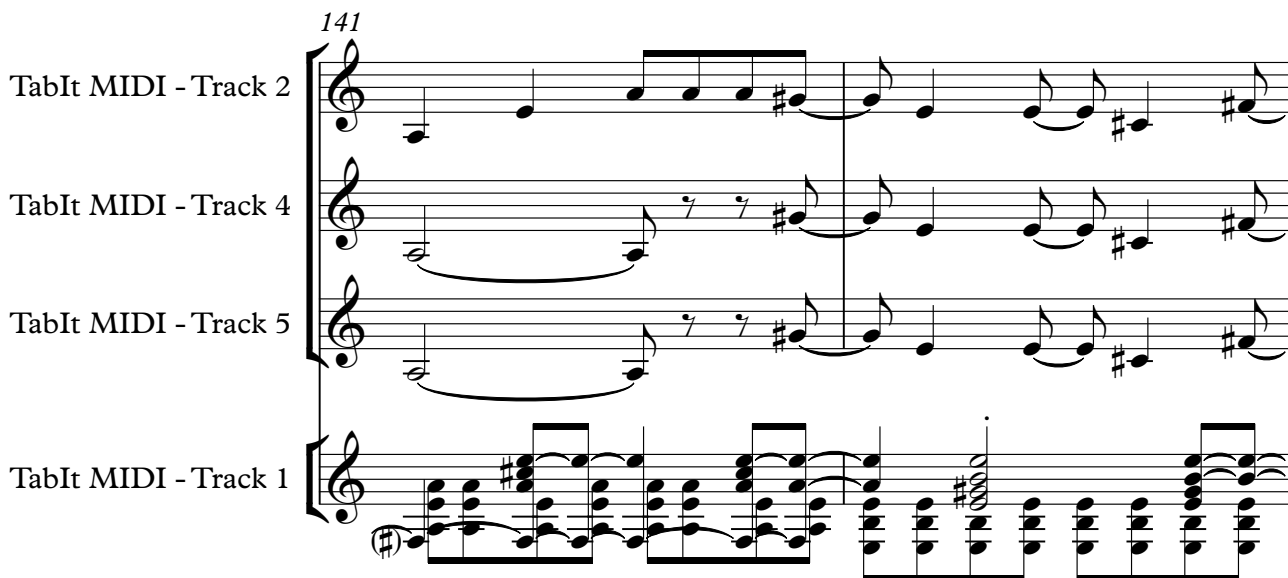

143

TabIt MIDI - Track 2

TabIt MIDI - Track 4

TabIt MIDI - Track 5

TabIt MIDI - Track 1

145

TabIt MIDI - Track 2

TabIt MIDI - Track 4

TabIt MIDI - Track 5

TabIt MIDI - Track 1

147

TabIt MIDI - Track 2

TabIt MIDI - Track 4

TabIt MIDI - Track 5

TabIt MIDI - Track 1

149

TabIt MIDI - Track 2

TabIt MIDI - Track 4

TabIt MIDI - Track 5

TabIt MIDI - Track 1

151

TabIt MIDI - Track 2

TabIt MIDI - Track 4

TabIt MIDI - Track 5

TabIt MIDI - Track 1

153

TabIt MIDI - Track 2

TabIt MIDI - Track 1

155

TabIt MIDI - Track 2

TabIt MIDI - Track 1

157

TabIt MIDI - Track 2

TabIt MIDI - Track 1

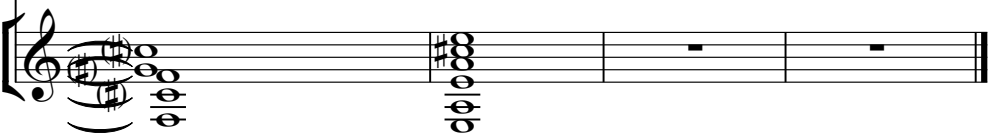

♩ = 160,000000

8

13

18

7

29

34

38

43

47

53

58

V.S.

62 7

73

78

82

86

90 15

108

112

116

120

125

130

135

139

143

148

153

156

♩ = 160,000000

88

93

100

107

114

121

3

129

134

140

145

V.S.

2

TabIt MIDI - Track 4

150

8

♩ = 160,000000

88

93

100

107

114

121

3

129

134

139

143

V.S.

2

TabIt MIDI - Track 5

148

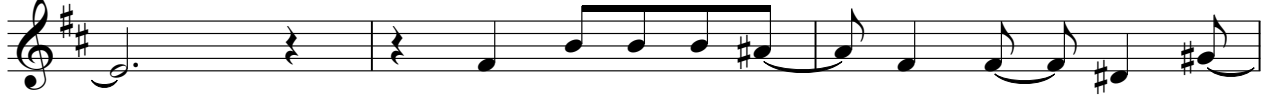

151

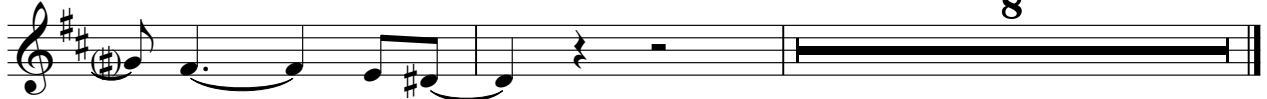

♩ = 160,000000

V.S.

44

46

49

52

54

57

60

62

65

67

V.S.

V.S.

110

113

115

117

119

122

126

129

132

134

137

140

143

145

148

150

152

154

156

♩ = 160,000000

3

8

12

147