

# YZA - The Return Of The YZA

♩ = 184,003922

Track 3: Treble clef, 4/4 time signature. The melody consists of eighth and sixteenth notes, starting with a quarter rest followed by a quarter note. The key signature has one flat (Bb).

Track 2: Bass clef, 4/4 time signature. The bass line features a half note followed by a whole note, with a slur over the first two notes.

Track 6: Bass clef, 4/4 time signature. The bass line features a half note followed by a whole note, with a slur over the first two notes.

Track 5: Treble clef, 4/4 time signature. The melody consists of eighth and sixteenth notes, starting with a quarter rest followed by a quarter note. The key signature has one flat (Bb).

Track 3: Treble clef, 4/4 time signature. The melody consists of eighth and sixteenth notes, starting with a quarter rest followed by a quarter note. The key signature has one sharp (F#). A triplet of eighth notes is marked with a '3' above the first measure.

Track 2: Bass clef, 4/4 time signature. The bass line features a half note followed by a whole note, with a slur over the first two notes.

Track 6: Bass clef, 4/4 time signature. The bass line features a half note followed by a whole note, with a slur over the first two notes.

Track 5: Treble clef, 4/4 time signature. The melody consists of eighth and sixteenth notes, starting with a quarter rest followed by a quarter note. The key signature has one sharp (F#).

5

Track 3

Track 2

Track 6

Track 5

7

Track 3

Track 2

Track 6

Track 5

9

Track 10

Track 3

Track 2

Track 6

Track 5

11

Track 10

Track 3

Track 2

Track 6

Track 5

13

Track 10

Track 3

Track 2

Track 6

Track 5

15

Track 10

Track 3

Track 2

Track 6

Track 5

17

Track 10: Treble clef, guitar-like notation with 'x' marks above notes. Melody: G4, A4, B4, C5, B4, A4, G4, F4, E4, D4, C4.

Track 3: Treble clef, piano accompaniment. Melody: G4, A4, B4, C5, B4, A4, G4, F4, E4, D4, C4.

Track 2: Bass clef, piano accompaniment. Melody: G3, A3, B3, C4, B3, A3, G3, F3, E3, D3, C3.

Track 6: Bass clef, piano accompaniment. Melody: G3, A3, B3, C4, B3, A3, G3, F3, E3, D3, C3.

Track 5: Treble clef, empty staff.

Track 4: Treble clef, piano accompaniment. Melody: G4, A4, B4, C5, B4, A4, G4, F4, E4, D4, C4.

19

Track 10: Treble clef, guitar-like notation with 'x' marks above notes. Melody: G4, A4, B4, C5, B4, A4, G4, F4, E4, D4, C4.

Track 3: Treble clef, piano accompaniment. Melody: G4, A4, B4, C5, B4, A4, G4, F4, E4, D4, C4.

Track 2: Bass clef, piano accompaniment. Melody: G3, A3, B3, C4, B3, A3, G3, F3, E3, D3, C3.

Track 6: Bass clef, piano accompaniment. Melody: G3, A3, B3, C4, B3, A3, G3, F3, E3, D3, C3.

Track 4: Treble clef, piano accompaniment. Melody: G4, A4, B4, C5, B4, A4, G4, F4, E4, D4, C4.

21

Track 10

Track 3

Track 2

Track 6

Track 4

23

Track 10

Track 3

Track 2

Track 6

Track 4

25

Track 10

Track 3

Track 2

Track 6

Track 5

Track 4

27

Track 10

Track 3

Track 2

Track 6

Track 5

Track 4

29

Track 10

Track 3

Track 2

Track 6

Track 5

Track 4

31

Track 10

Track 3

Track 2

Track 6

Track 5

Track 4

33

Track 10

Track 3

Track 2

Track 6

Track 5

Track 4

35

Track 10

Track 3

Track 2

Track 6

Track 5

Track 4

37

Track 10

Track 3

Track 2

Track 6

Track 5

Track 4

39

Track 10

Track 3

Track 2

Track 6

Track 5

Track 4

41

Track 10

Track 3

Track 2

Track 6

Track 5

43

Track 10

Track 3

Track 2

Track 6

Track 5

45

Track 10

Track 3

Track 2

Track 6

Track 5

47

Track 10

Track 3

Track 2

Track 6

Track 5

49

Track 10

Track 3

Track 2

Track 6

Track 5

51

Track 10

Track 3

Track 2

Track 6

Track 5

53

Track 10

Track 3

Track 2

Track 6

Track 5

55

Track 10

Track 3

Track 2

Track 6

Track 5

57

Track 10

Track 3

Track 2

Track 6

Track 5

Track 4

59

Track 10

Track 3

Track 2

Track 6

Track 5

Track 4

61

Track 10

Track 3

Track 2

Track 6

Track 5

Track 4

63

Track 10

Track 3

Track 2

Track 6

Track 5

Track 4

64

Track 10

Track 3

Track 2

Track 6

Track 5

Track 4

# YZA - The Return Of The YZA

## Track 10

♩ = 184,003922

8

12

16

20

24

28

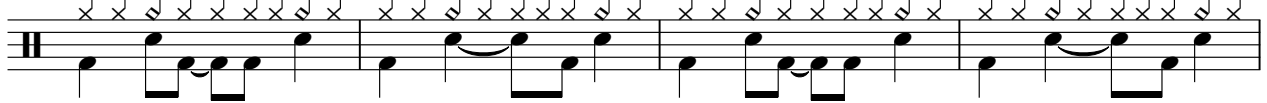

32

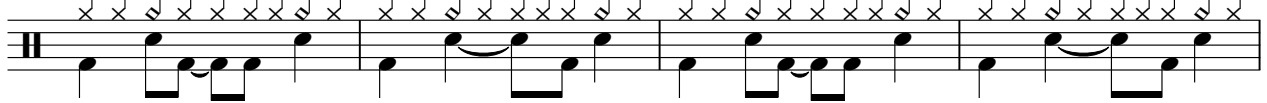

36

40

44

V.S.

48

52

56

60

63

# YZA - The Return Of The YZA

## Track 3

♩ = 184,003922

V.S.

21

23

25

27

29

31

33

35

37

39

41

43

45

47

49

51

53

55

57

59

V.S.

# YZA - The Return Of The YZA

## Track 2

♩ = 184,003922

9

17

21

25

29

33

37

41

45

V.S.

49

53

57

61

63

49

53

57

61

63

# YZA - The Return Of The YZA

## Track 5

♩ = 184,003922

3

5

7

9

11

13

15

8

25

28

30

32

34

36

38

40

46

54

58

60

62

64

# YZA - The Return Of The YZA

## Track 4

♩ = 184,003922

**16**

20

24

28

32

36

40

**16**

59

62