

Unknown - 403

0.0"	1.5"
1.1,00	2.1,00
© 2006 by M-Live Srl.; Ed. Musicali Editori Associati	

♩ = 154,000153

Musical score for the first system, featuring Panpipes, Soprano Saxophone, Percussion, Jazz Guitar, Kora, Electric Bass, and Accordion. The tempo is marked as ♩ = 154,000153. The score is in 4/4 time. The Accordion part includes a triplet in the bass line.

7

J. Gtr.

J. Gtr.

Accord.

9

J. Gtr.

J. Gtr.

Kora

Accord.

11

Pan.

J. Gtr.

Kora

E. Bass

Accord.

18.7"
13.1,00
Verse 1

14

16

18

Pan.

J. Gtr.

Kora

E. Bass

20

Pan.

J. Gtr.

Kora

E. Bass

22

Pan.

J. Gtr.

Kora

E. Bass

24

Pan. J. Gtr. Kora E. Bass

26

Pan. J. Gtr. Kora E. Bass

28

Pan. J. Gtr. Kora E. Bass

30

Pan. J. Gtr. Kora E. Bass

32

Pan. J. Gtr. Kora E. Bass

35

Pan. J. Gtr. Kora E. Bass

37

Pan.

J. Gtr.

Kora

E. Bass

1'00.7"
40.1,00
Interlude

39

Pan.

Sop. Sax.

Perc.

J. Gtr.

Kora

E. Bass

Accord.

41

Sop. Sax.

Perc.

J. Gtr.

Kora

E. Bass

Accord.

1'07.0"
44.1,00
Verse 2

43

Pan.

Perc.

J. Gtr.

Kora

E. Bass

Accord.

45

Pan.

Perc.

J. Gtr.

Kora

E. Bass

46

Pan.

Sop. Sax.

Perc.

J. Gtr.

Kora

E. Bass

Accord.

47

Pan. Sop. Sax. Perc. J. Gtr. Kora E. Bass Accord.

49

Pan. Perc. J. Gtr. Kora E. Bass

51

Pan. Perc. J. Gtr. Kora E. Bass

53

Pan. Perc. J. Gtr. Kora E. Bass

55

Pan. Perc. J. Gtr. Kora E. Bass

57

Pan.

Perc.

J. Gtr.

Kora

E. Bass

59

Pan.

Perc.

J. Gtr.

Kora

E. Bass

61

Pan.

Perc.

J. Gtr.

Kora

E. Bass

Accord.

1'36.6"
63.1,00
Solo Accordion

63

Perc.

J. Gtr.

Kora

E. Bass

Accord.

64

Perc. J. Gtr. Kora E. Bass Accord.

65

Perc. J. Gtr. Kora E. Bass Accord.

66

67

68

Perc.

J. Gtr.

Kora

E. Bass

Accord.

69

Perc.

J. Gtr.

Kora

E. Bass

Accord.

3

70

71

72

Perc.

J. Gtr.

Kora

E. Bass

Accord.

73

Perc.

J. Gtr.

Kora

E. Bass

Accord.

74

Perc. J. Gtr. Kora E. Bass Accord.

75

Perc. J. Gtr. Kora E. Bass Accord.

76

Perc. J. Gtr. Kora E. Bass Accord.

77

Perc.

J. Gtr.

Kora

E. Bass

Accord.

3

78

Perc.

J. Gtr.

Kora

E. Bass

Accord.

3

79

Perc.

J. Gtr.

Kora

E. Bass

Accord.

80

Sop. Sax.

Perc.

J. Gtr.

Kora

E. Bass

Accord.

2'06.2"
82.1,00
Interlude

82

83

85

Pan. Perc. J. Gtr. Kora E. Bass Accord.

87

Pan. Perc. J. Gtr. Kora E. Bass Accord.

88

Pan.

Sop. Sax.

Perc.

J. Gtr.

Kora

E. Bass

Accord.

90

Pan.

Perc.

J. Gtr.

Kora

E. Bass

Accord.

91

Pan.

Perc.

J. Gtr.

Kora

E. Bass

Accord.

93

Pan.

Perc.

J. Gtr.

Kora

E. Bass

Accord.

95

Pan. Perc. J. Gtr. Kora E. Bass Accord.

97

Pan. Perc. J. Gtr. Kora E. Bass Accord.

99

Pan.

Perc.

J. Gtr.

Kora

E. Bass

Accord.

101

Pan.

Perc.

J. Gtr.

Kora

E. Bass

Accord.

103

Pan. Perc. J. Gtr. Kora E. Bass Accord.

105

Pan. Perc. J. Gtr. Kora E. Bass Accord.

107

Pan.

Perc.

J. Gtr.

Kora

E. Bass

Accord.

108

Pan.

Sop. Sax.

Perc.

J. Gtr.

Kora

E. Bass

Accord.

110

112

114

Pan.

Perc.

J. Gtr.

Kora

E. Bass

Accord.

116

Pan.

Perc.

J. Gtr.

Kora

E. Bass

Accord.

118

Pan. Perc. J. Gtr. Kora E. Bass Accord.

120

Pan. Perc. J. Gtr. Kora E. Bass Accord.

122

Pan.

Perc.

J. Gtr.

Kora

E. Bass

Accord.

123

Pan.

Sop. Sax.

Perc.

J. Gtr.

Kora

E. Bass

Accord.

3'13.2"
125.1,00
Coda

125

Sop. Sax.

Perc.

J. Gtr.

Kora

E. Bass

Accord.

126

Sop. Sax.

Perc.

J. Gtr.

Kora

E. Bass

Accord.

127

Sop. Sax.

Perc.

J. Gtr.

Kora

E. Bass

Accord.

Panpipes

Unknown - 403

♩ = 154,000153

11

15

19

23

26

30

34

37

3

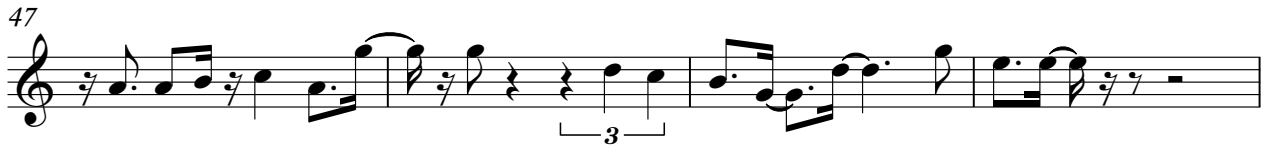

103

107

111

115

119

122

Soprano Saxophone

Unknown - 403

♩ = 154,000153

14 22

39

3

46

33

82

3

89

18

110

14

126

Unknown - 403

Percussion

♩ = 154,000153

39

41

42

43

44

45

46

47

48

49

V.S.

2

Percussion

50

51

52

53

54

55

56

57

58

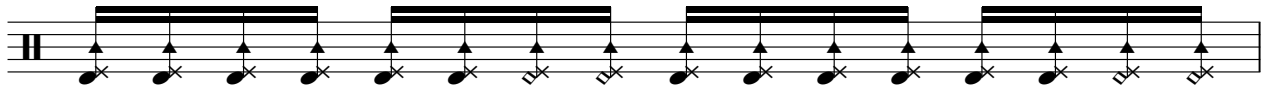

59

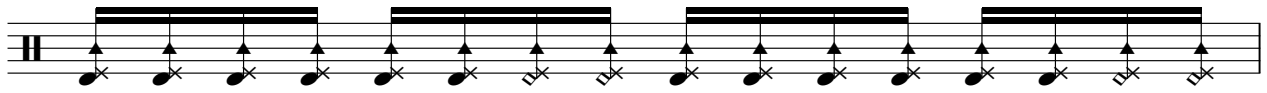

60

61

63

65

67

69

71

73

75

77

V.S.

Percussion

79

81

83

84

85

86

87

88

89

90

91

92

93

94

95

96

97

98

99

100

V.S.

101

102

103

105

106

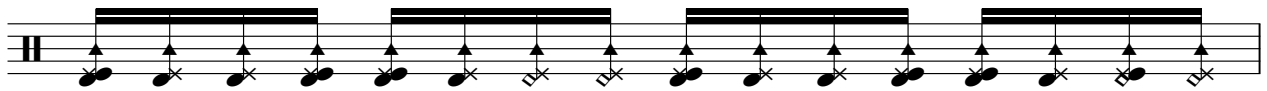

107

108

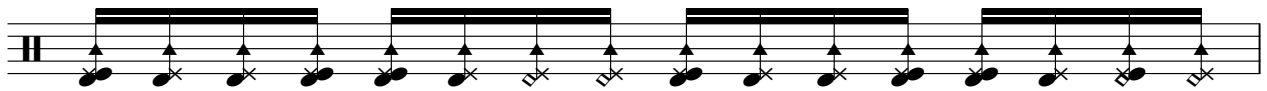

109

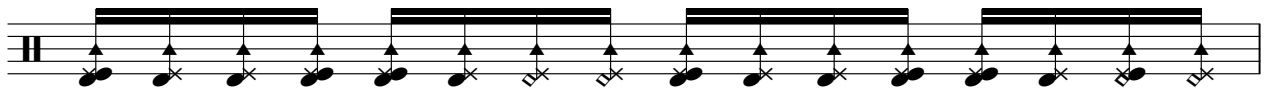

110

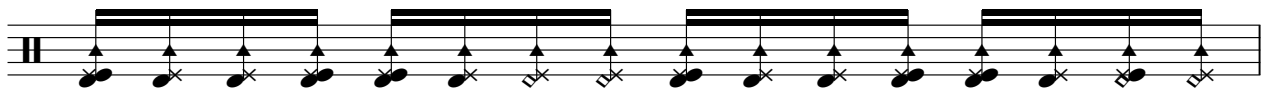

111

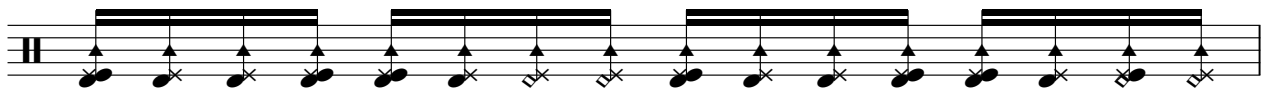

112

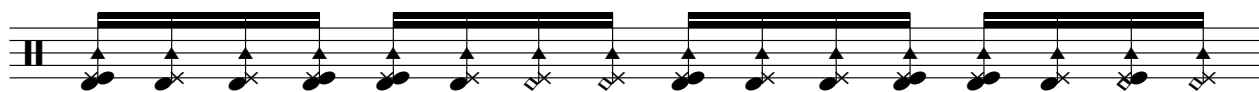

113

114

115

116

117

118

119

120

121

V.S.

122

123

125

126

♩ = 154,000153

7

10

14

17

20

23

26

29

32

35

V.S.

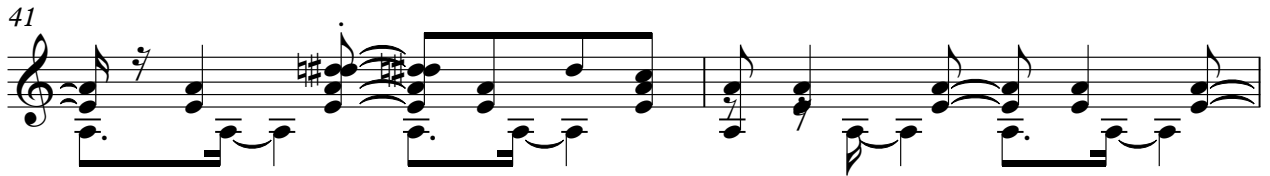

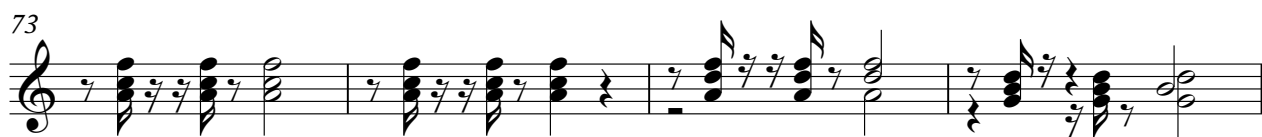

111

115

119

123

126

♩ = 154,000153

5

8

Unknown - 403

Kora

♩ = 154,000153

8

10

14

16

18

20

22

24

26

28

V.S.

30

32

35

37

39

41

45

47

49

51

53

55

58

60

62

64

66

68

70

72

V.S.

95

97

100

102

104

106

108

110

112

114

V.S.

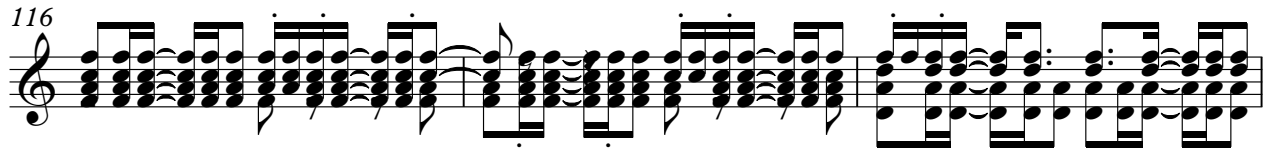

Unknown - 403

Electric Bass

♩ = 154,000153

12

16

20

24

28

32

36

40

44

48

V.S.

52

56

60

64

68

72

76

80

84

88

92

96

100

104

108

112

116

120

124

Unknown - 403

Accordion

♩ = 154,000153

5

8

11

15

39

42

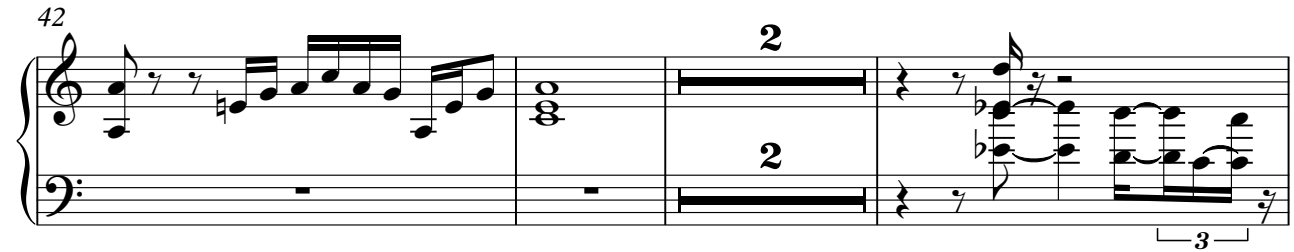

47

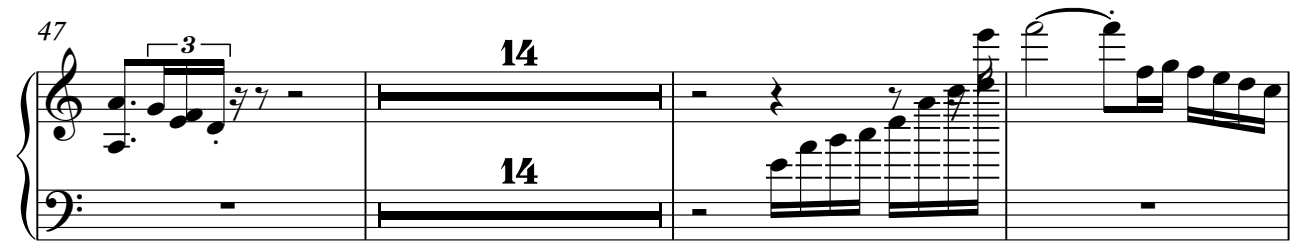

64

67

70

Accordion

73

75

78

80

83

87

92

V.S.

124

126
