

Unknown - 404

00:00:01:25  
3.1,00  
Intro

♩ = 195,001465

(C) 1998 by M-LIVE s.r.l.;Ed.Musicali Fado - Impala  
(C) 1998 by M-LIVE s.r.l.;Ed.Musicali Fado - Impala

4

E. Clav.

Hpsd.

8

Fl.

J. Gtr.

Kora

E. Bass

E. Clav.

Hpsd.

Syn. Br.

3

3

3

12

Fl.

J. Gtr.

Kora

E. Bass

E. Clav.

Hpsd.

Syn. Br.

15

Fl.

Oc.

Pan.

J. Gtr.

Kora

E. Bass

E. Clav.

Hpsd.

Syn. Br.

Via del Cam

20

Oc.

Pan.

E. Gtr.

Kora

Kora

E. Bass

po c'e' una gra zio sa gli oc chi gran

24

Oc.

Pan.

E. Gtr.

Kora

Kora

E. Bass

di color di fo glia tut ta not te sta

29

Oc.

Pan.

sul la so glia ven de a tut ti la

E. Gtr.

Kora

Kora

E. Bass

33

Oc.

Pan.

stes sa ro sa

E. Gtr.

Kora

Kora

E. Bass

36

Oc.

Pan.

E. Gtr.

Kora

Kora

E. Bass

E. Piano

Via del Cam po c'e' una

39

Oc.

Pan.

E. Gtr.

Kora

Kora

E. Bass

E. Piano

bam bi na con le lab bra

43

Oc.

Pan.

E. Gtr.

Kora

Kora

E. Bass

E. Piano

co lor ru gia da gli oc chi gri gi

47

Oc.

Pan.

E. Gtr.

Kora

Kora

E. Bass

E. Piano

co me la stra da na scon fio ri do

51

Oc. ve cam mi na

Pan.

E. Gtr.

Kora

Kora

E. Bass

E. Piano

54

Oc.

Pan.

E. Gtr.

Kora

Kora

E. Bass

E. Piano

Via del Cam po c'e' una put

58

Oc. ta na gli oc chi gran di

Pan.

Perc.

E. Gtr.

Kora

Kora

E. Bass

E. Piano

61

Oc.

Pan.

Perc.

E. Gtr.

Kora

Kora

E. Bass

E. Piano

cdor di fo glia se di a mar la ti

65

Oc.

Pan.

E. Gtr.

Kora

Kora

E. Bass

E. Piano

vien la vo glia ba sta pren der la

69

Oc.

Pan.

E. Gtr.

Kora

Kora

E. Bass

E. Piano

Hpsd.

per la ma no e ti sem

72

Oc. bra di an dar lon

Pan.

Perc.

E. Gtr.

Kora

Kora

E. Bass

E. Piano

Hpsd.

76

Oc.

da con un sor ri so

Pan.

Perc.

E. Gtr.

Kora

Kora

E. Bass

E. Piano

Hpsd.

79

Oc. non cre de vi che il pa

Pan.

Perc.

E. Gtr.

Kora

Kora

E. Bass

E. Piano

Hpsd.

81

Oc. ra di so fos se

Pan.

Perc.

E. Gtr.

Kora

Kora

E. Bass

E. Piano

Hpsd.

84

so lo li' al pri mo pia

Oc.

Pan.

Perc.

E. Gtr.

Kora

Kora

E. Bass

E. Piano

Hpsd.

86

Oc.

no

Pan.

Perc.

Kora

Kora

E. Bass

E. Piano

Hpsd.

97

Oc. Via del Campo ci va un il lu

Pan.

E. Gtr.

Kora

Kora

E. Bass

E. Piano

Hpsd.

102

Oc.

Pan.

so a pre gar la di ma ri ta

E. Gtr.

Kora

Kora

E. Bass

106

Oc.

Pan.

re a ve der la sa lir le sca le

E. Gtr.

Kora

Kora

E. Bass

111

Oc.

Pan.

fi no a quan do il bal co ne ha chiuso

E. Gtr.

Kora

Kora

E. Bass

115

Pan.

Perc.

E. Gtr.

Kora

Kora

E. Bass

117

Oc. Ama e ri di se amor ri spon

Pan.

Perc.

E. Gtr.

Kora

Kora

E. Bass

E. Piano

120

Oc.

Pan.

E. Gtr.

Kora

Kora

E. Bass

E. Piano

de pian gi for te se non <sup>3</sup> ti sen

124

Oc.

Pan.

E. Gtr.

Kora

Kora

E. Bass

E. Piano

te dai dia man ti non na sce nien

128

te dal le ta me na

Oc.

Pan.

Perc.

E. Gtr.

Kora

Kora

E. Bass

E. Piano

131

Oc. sco no i fior dai dia man

Pan.

Perc.

E. Gtr.

Kora

Kora

E. Bass

E. Piano

134

Oc.

Pan.

E. Gtr.

Kora

Kora

E. Bass

E. Piano

ti non na sce nien te dal le

138 37 = 195,25

Oc.  
ta me na sco no i fior.

Pan.

E. Gtr.

Kora

Kora

E. Bass

E. Piano

00:02:10:05  
142.1,00  
Fine

38

141 = 191 195 199 203 207 211 215 219 223 227 231 235 239 243 247 251 255 259 263 267 271 275 279 283 287 291 295 299 303 307 311 315 319 323 327 331 335 339 343 347 351 355 359 363 367 371 375 379 383 387 391 395 399 403 407 411 415 419 423 427 431 435 439 443 447 451 455 459 463 467 471 475 479 483 487 491 495 499 503 507 511 515 519 523 527 531 535 539 543 547 551 555 559 563 567 571 575 579 583 587 591 595 599 603 607 611 615 619 623 627 631 635 639 643 647 651 655 659 663 667 671 675 679 683 687 691 695 699 703 707 711 715 719 723 727 731 735 739 743 747 751 755 759 763 767 771 775 779 783 787 791 795 799 803 807 811 815 819 823 827 831 835 839 843 847 851 855 859 863 867 871 875 879 883 887 891 895 899 903 907 911 915 919 923 927 931 935 939 943 947 951 955 959 963 967 971 975 979 983 987 991 995 999 1003 1007 1011 1015 1019 1023 1027 1031 1035 1039 1043 1047 1051 1055 1059 1063 1067 1071 1075 1079 1083 1087 1091 1095 1099 1103 1107 1111 1115 1119 1123 1127 1131 1135 1139 1143 1147 1151 1155 1159 1163 1167 1171 1175 1179 1183 1187 1191 1195 1199 1203 1207 1211 1215 1219 1223 1227 1231 1235 1239 1243 1247 1251 1255 1259 1263 1267 1271 1275 1279 1283 1287 1291 1295 1299 1303 1307 1311 1315 1319 1323 1327 1331 1335 1339 1343 1347 1351 1355 1359 1363 1367 1371 1375 1379 1383 1387 1391 1395 1399 1403 1407 1411 1415 1419 1423 1427 1431 1435 1439 1443 1447 1451 1455 1459 1463 1467 1471 1475 1479 1483 1487 1491 1495 1499 1503 1507 1511 1515 1519 1523 1527 1531 1535 1539 1543 1547 1551 1555 1559 1563 1567 1571 1575 1579 1583 1587 1591 1595 1599 1603 1607 1611 1615 1619 1623 1627 1631 1635 1639 1643 1647 1651 1655 1659 1663 1667 1671 1675 1679 1683 1687 1691 1695 1699 1703 1707 1711 1715 1719 1723 1727 1731 1735 1739 1743 1747 1751 1755 1759 1763 1767 1771 1775 1779 1783 1787 1791 1795 1799 1803 1807 1811 1815 1819 1823 1827 1831 1835 1839 1843 1847 1851 1855 1859 1863 1867 1871 1875 1879 1883 1887 1891 1895 1899 1903 1907 1911 1915 1919 1923 1927 1931 1935 1939 1943 1947 1951 1955 1959 1963 1967 1971 1975 1979 1983 1987 1991 1995 1999 2003 2007 2011 2015 2019 2023 2027 2031 2035 2039 2043 2047 2051 2055 2059 2063 2067 2071 2075 2079 2083 2087 2091 2095 2099 2103 2107 2111 2115 2119 2123 2127 2131 2135 2139 2143 2147 2151 2155 2159 2163 2167 2171 2175 2179 2183 2187 2191 2195 2199 2203 2207 2211 2215 2219 2223 2227 2231 2235 2239 2243 2247 2251 2255 2259 2263 2267 2271 2275 2279 2283 2287 2291 2295 2299 2303 2307 2311 2315 2319 2323 2327 2331 2335 2339 2343 2347 2351 2355 2359 2363 2367 2371 2375 2379 2383 2387 2391 2395 2399 2403 2407 2411 2415 2419 2423 2427 2431 2435 2439 2443 2447 2451 2455 2459 2463 2467 2471 2475 2479 2483 2487 2491 2495 2499 2503 2507 2511 2515 2519 2523 2527 2531 2535 2539 2543 2547 2551 2555 2559 2563 2567 2571 2575 2579 2583 2587 2591 2595 2599 2603 2607 2611 2615 2619 2623 2627 2631 2635 2639 2643 2647 2651 2655 2659 2663 2667 2671 2675 2679 2683 2687 2691 2695 2699 2703 2707 2711 2715 2719 2723 2727 2731 2735 2739 2743 2747 2751 2755 2759 2763 2767 2771 2775 2779 2783 2787 2791 2795 2799 2803 2807 2811 2815 2819 2823 2827 2831 2835 2839 2843 2847 2851 2855 2859 2863 2867 2871 2875 2879 2883 2887 2891 2895 2899 2903 2907 2911 2915 2919 2923 2927 2931 2935 2939 2943 2947 2951 2955 2959 2963 2967 2971 2975 2979 2983 2987 2991 2995 2999 3003 3007 3011 3015 3019 3023 3027 3031 3035 3039 3043 3047 3051 3055 3059 3063 3067 3071 3075 3079 3083 3087 3091 3095 3099 3103 3107 3111 3115 3119 3123 3127 3131 3135 3139 3143 3147 3151 3155 3159 3163 3167 3171 3175 3179 3183 3187 3191 3195 3199 3203 3207 3211 3215 3219 3223 3227 3231 3235 3239 3243 3247 3251 3255 3259 3263 3267 3271 3275 3279 3283 3287 3291 3295 3299 3303 3307 3311 3315 3319 3323 3327 3331 3335 3339 3343 3347 3351 3355 3359 3363 3367 3371 3375 3379 3383 3387 3391 3395 3399 3403 3407 3411 3415 3419 3423 3427 3431 3435 3439 3443 3447 3451 3455 3459 3463 3467 3471 3475 3479 3483 3487 3491 3495 3499 3503 3507 3511 3515 3519 3523 3527 3531 3535 3539 3543 3547 3551 3555 3559 3563 3567 3571 3575 3579 3583 3587 3591 3595 3599 3603 3607 3611 3615 3619 3623 3627 3631 3635 3639 3643 3647 3651 3655 3659 3663 3667 3671 3675 3679 3683 3687 3691 3695 3699 3703 3707 3711 3715 3719 3723 3727 3731 3735 3739 3743 3747 3751 3755 3759 3763 3767 3771 3775 3779 3783 3787 3791 3795 3799 3803 3807 3811 3815 3819 3823 3827 3831 3835 3839 3843 3847 3851 3855 3859 3863 3867 3871 3875 3879 3883 3887 3891 3895 3899 3903 3907 3911 3915 3919 3923 3927 3931 3935 3939 3943 3947 3951 3955 3959 3963 3967 3971 3975 3979 3983 3987 3991 3995 3999 4003 4007 4011 4015 4019 4023 4027 4031 4035 4039 4043 4047 4051 4055 4059 4063 4067 4071 4075 4079 4083 4087 4091 4095 4099 4103 4107 4111 4115 4119 4123 4127 4131 4135 4139 4143 4147 4151 4155 4159 4163 4167 4171 4175 4179 4183 4187 4191 4195 4199 4203 4207 4211 4215 4219 4223 4227 4231 4235 4239 4243 4247 4251 4255 4259 4263 4267 4271 4275 4279 4283 4287 4291 4295 4299 4303 4307 4311 4315 4319 4323 4327 4331 4335 4339 4343 4347 4351 4355 4359 4363 4367 4371 4375 4379 4383 4387 4391 4395 4399 4403 4407 4411 4415 4419 4423 4427 4431 4435 4439 4443 4447 4451 4455 4459 4463 4467 4471 4475 4479 4483 4487 4491 4495 4499 4503 4507 4511 4515 4519 4523 4527 4531 4535 4539 4543 4547 4551 4555 4559 4563 4567 4571 4575 4579 4583 4587 4591 4595 4599 4603 4607 4611 4615 4619 4623 4627 4631 4635 4639 4643 4647 4651 4655 4659 4663 4667 4671 4675 4679 4683 4687 4691 4695 4699 4703 4707 4711 4715 4719 4723 4727 4731 4735 4739 4743 4747 4751 4755 4759 4763 4767 4771 4775 4779 4783 4787 4791 4795 4799 4803 4807 4811 4815 4819 4823 4827 4831 4835 4839 4843 4847 4851 4855 4859 4863 4867 4871 4875 4879 4883 4887 4891 4895 4899 4903 4907 4911 4915 4919 4923 4927 4931 4935 4939 4943 4947 4951 4955 4959 4963 4967 4971 4975 4979 4983 4987 4991 4995 4999 5003 5007 5011 5015 5019 5023 5027 5031 5035 5039 5043 5047 5051 5055 5059 5063 5067 5071 5075 5079 5083 5087 5091 5095 5099 5103 5107 5111 5115 5119 5123 5127 5131 5135 5139 5143 5147 5151 5155 5159 5163 5167 5171 5175 5179 5183 5187 5191 5195 5199 5203 5207 5211 5215 5219 5223 5227 5231 5235 5239 5243 5247 5251 5255 5259 5263 5267 5271 5275 5279 5283 5287 5291 5295 5299 5303 5307 5311 5315 5319 5323 5327 5331 5335 5339 5343 5347 5351 5355 5359 5363 5367 5371 5375 5379 5383 5387 5391 5395 5399 5403 5407 5411 5415 5419 5423 5427 5431 5435 5439 5443 5447 5451 5455 5459 5463 5467 5471 5475 5479 5483 5487 5491 5495 5499 5503 5507 5511 5515 5519 5523 5527 5531 5535 5539 5543 5547 5551 5555 5559 5563 5567 5571 5575 5579 5583 5587 5591 5595 5599 5603 5607 5611 5615 5619 5623 5627 5631 5635 5639 5643 5647 5651 5655 5659 5663 5667 5671 5675 5679 5683 5687 5691 5695 5699 5703 5707 5711 5715 5719 5723 5727 5731 5735 5739 5743 5747 5751 5755 5759 5763 5767 5771 5775 5779 5783 5787 5791 5795 5799 5803 5807 5811 5815 5819 5823 5827 5831 5835 5839 5843 5847 5851 5855 5859 5863 5867 5871 5875 5879 5883 5887 5891 5895 5899 5903 5907 5911 5915 5919 5923 5927 5931 5935 5939 5943 5947 5951 5955 5959 5963 5967 5971 5975 5979 5983 5987 5991 5995 5999 6003 6007 6011 6015 6019 6023 6027 6031 6035 6039 6043 6047 6051 6055 6059 6063 6067 6071 6075 6079 6083 6087 6091 6095 6099 6103 6107 6111 6115 6119 6123 6127 6131 6135 6139 6143 6147 6151 6155 6159 6163 6167 6171 6175 6179 6183 6187 6191 6195 6199 6203 6207 6211 6215 6219 6223 6227 6231 6235 6239 6243 6247 6251 6255 6259 6263 6267 6271 6275 6279 6283 6287 6291 6295 6299 6303 6307 6311 6315 6319 6323 6327 6331 6335 6339 6343 6347 6351 6355 6359 6363 6367 6371 6375 6379 6383 6387 6391 6395 6399 6403 6407 6411 6415 6419 6423 6427 6431 6435 6439 6443 6447 6451 6455 6459 6463 6467 6471 6475 6479 6483 6487 6491 6495 6499 6503 6507 6511 6515 6519 6523 6527 6531 6535 6539 6543 6547 6551 6555 6559 6563 6567 6571 6575 6579 6583 6587 6591 6595 6599 6603 6607 6611 6615 6619 6623 6627 6631 6635 6639 6643 6647 6651 6655 6659 6663 6667 6671 6675 6679 6683 6687 6691 6695 6699 6703 6707 6711 6715 6719 6723 6727 6731 6735 6739 6743 6747 6751 6755 6759 6763 6767 6771 6775 6779 6783 6787 6791 6795 6799 6803 6807 6811 6815 6819 6823 6827 6831 6835 6839 6843 6847 6851 6855 6859 6863 6867 6871 6875 6879 6883 6887 6891 6895 6899 6903 6907 6911 6915 6919 6923 6927 6931 6935 6939 6943 6947 6951 6955 6959 6963 6967 6971 6975 6979 6983 6987 6991 6995 6999 7003 7007 7011 7015 7019 7023 7027 7031 7035 7039 7043 7047 7051 7055 7059 7063 7067 7071 7075 7079 7083 7087 7091 7095 7099 7103 7107 7111 7115 7119 7123 7127 7131 7135 7139 7143 7147 7151 7155 7159 7163 7167 7171 7175 7179 7183 7187 7191 7195 7199 7203 7207 7211 7215 7219 7223 7227 7231 7235 7239 7243 7247 7251 7255 7259 7263 7267 7271 7275 7279 7283 7287 7291 7295 7299 7303 7307 7311 7315 7319 7323 7327 7331 7335 7339 7343 7347 7351 7355 7359 7363 7367 7371 7375 7379 7383 7387 7391 7395 7399 7403 7407 7411 7415 7419 7423 7427 7431 7435 7439 7443 7447 7451 7455 7459 7463 7467 7471 7475 7479 7483 7487 7491 7495 7499 7503 7507 7511 7515 7519 7523 7527 7531 7535 7539 7543 7547 7551 7555 7559 7563 7567 7571 7575 7579 7583 7587 7591 7595 7599 7603 7607 7611 7615 7619 7623 7627 7631 7635 7639 7643 7647 7651 7655 7659 7663 7667 7671 7675 7679 7683 7687 7691 7695 7699 7703 7707 7711 7715 7719 7723 7727 7731 7735 7739 7743 7747 7751 7755 7759 7763 7767 7771 7775 7779 7783 7787 7791 7795 7799 7803 7807 7811 7815 7819 7823 7827 7831 7835 7839 7843 7847 7851 7855 7859 7863 7867 7871 7875 7879 7883 7887 7891 7895 7899 7903 7907 7911 7915 7919 7923 7927 7931 7935 7939 7943 7947 7951 7955 7959 7963 7967 7971 7975 7979 7983 7987 7991 7995 7999 8003 8007 8011 8015 8019 8023 8027 8031 8035 8039 8043 8047 8051 8055 8059 8063 8067 8071 8075 8079 8083 8087 8091 8095 8099 8103 8107 8111 8115 8119 8123 8127 8131 8135 8139 8143 8147 8151 8155 8159 8163 8167 8171 8175 8179 8183 8187 8191 8195 8199 8203 8207 8211 8215 8219 8223 8227 8231 8235 8239 8243 8247 8251 8255 8259 8263 8267 8271 8275 8279 8283 8287 8291 8295 8299 8303 8307 8311 8315 8319 8323 8327 8331 8335 8339 8343 8347 8351 8355 8359 8363 8367 8371 8375 8379 8383 8387 8391 8395 8399 8403 8407 8411 8415 8419 8423 8427 8431 8435 8439 8443 8447 8451 8455 8459 8463 8467 8471 8475 8479 8483 8487 8491 8495 8499 8503 8507 8511 8515 8519 8523 8527 8531 8535 8539 8543 8547 8551 8555 8559 8563 8567 8571 8575 8579 8583 8587 8591 8595 8599 8603 8607 8611 8615 8619 8623 8627 8631 8635 8639 8643 8647 8651 8655 8659 8663 8667 8671 8675 8679 8683 8687 8691 8695 8699 8703 8707 8711 8715 8719 8723 8727 8731 8735 8739 8743 8747 8751 8755 8759 8763 8767 8771 8775 8779 8783 8787 8791 8795 8799 8803 8807 8811 8815 8819 8823 8827 8831 8835 8839 8843 8847 8851 8855 8859 8863 8867 8871 8875 8879 8883 8887 8891 8895 8899 8903 8907 8911 8915 8919 8923 8927 8931 8935 8939 8943 8947 8951 8955 8959 8963 8967 8971 8975 8979 8983 8987 8991 8995 8999 9003 9007 9011 9015 9019 9023 9027 9031 9035 9039 9043 9047 9051 9055 9059 9063 9067 9071 9075 9079 9083 9087 9091 9095 9099 9103 9107 9111 9115 9119 9123 9127 9131 9135 9139 9143 9147 9151 9155 9159 9163 9167 9171 9175 9179 9183 9187 9191 9195 9199 9203 9207 9211 9215 9219 9223 9227 9231 9235 9239 9243 9247 9251 9255 9259 9263 9267 9271 9275 9279 9283 9287 9291 9295 9299 9303 9307 9311 9315 9319 9323 9327 9331 9335 9339 9343 9347 9351 9355 9359 9363 9367 9371 9375 9379 9383 9387 9391 9395 9399 9403 9407 9411 9415 9419 9423 9427 9431 9435 9439 9443 9447 9451 9455 9459 9463 9467 9471 9475 9479 9483 9487 9491 9495 9499 9503 9507 9511 9515 9519 9523 9527 9531 9535 9539 9543 9547 9551 9555 9559 9563 9567 9571 9575 9579 9583 9587 9591 9595 9599 9603 9607 9611 9615 9619 9623 9627 9631 9635 9639 9643 9647 9651 9655 9659 9663 9667 9671 9675 9679 9683 9687 9691 9695 9699 9703 9707 9711 9715 9719 9723 9727 9731 9735 9739 9743 9747 9751 9755 9759 9763 9767 9771 9775 9779 9783 9787 9791 9795 9799 9803 9807 9811 9815 9819 9823 9827 9831 9835 9839 9843 9847 9851 9855 9859 9863 9867 9871 9875 9879 9883 9887 9891 9895 9899 9903 9907 9911 9915 9919 9923 9927 9931 9935 9939 9943 9947 9951 9955 9959 9963 9967 9971 9975 9979 9983 9987 9991 9995 9999 10003 10007 10011 10015 10019 10023 10027 10031 10035 10039 10043 10047 10051 10055 10059 10063 10067 10071 10075 10079 10083 10087 10091 10095 10099 10103 10107 10111 10115 10119 10123 10127 1013

144

E. Clav.

3

Hpsd.

3

149

Fl.

Perc.

J. Gtr.

Kora

E. Bass

E. Clav.

Hpsd.

Syn. Br.

41

155

Fl.

Perc.

J. Gtr.

Kora

Kora

E. Bass

E. Clav.

Hpsd.

Syn. Br.

156 157 158 159 160 161

Unknown - 404

Flute

♩ = 195,001465

5 3 2 3

13

17

7 8

34

10 8 4

56

6 8 8

78

9 11 2

100

6 8 10

124

8 8

♩ = 195,255

141

8 3

153

♩ = 195,96

(C) 1998 by M-LIVE s.r.l.;Ed.Musicali Fado - Impala  
(C) 1998 by M-LIVE s.r.l.;Ed.Musicali Fado - Impala

2

Flute

159

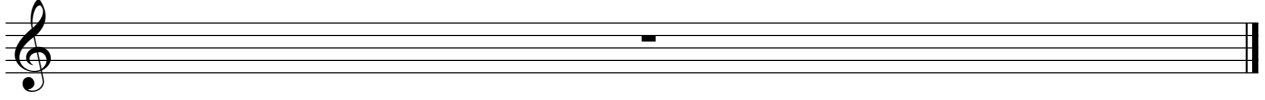

# Unknown - 404

Ocarina

♩ = 195,001465

5 3 2 2

13 4 2

24

32 3

39

44

50

56

62

70

ViadeCam po c'e'una gra zio sa gli ochgran  
 di cbor di foglia tut ta not te sta sul lasso glia verde a  
 tut ti la stes sa ro sa Via del Cam po c'e' una  
 bam bi na con le lab bra cbor rugia  
 da gli ochi gri gi come la stra da na scon  
 fio ri do ve cam mi na Via del  
 Cam po c'e'una put ta na gli occhi gran di cbor di  
 foglia sedi mar la ti vien la vo glia bastapren derla per lama  
 no e tism budi an dar lon ta no lei ti guar dacon un sor ri

(C) 1998 by M-LIVE s.r.l.;Ed.Musicali Fado - Impala  
 (C) 1998 by M-LIVE s.r.l.;Ed.Musicali Fado - Impala

Ocarina

78

so non cre de vi che il pa ra di so fos se

84

so lo li' al pri mo pia no

98

Viadel Campo ci va un il lu so a pregar la di ma rita

106

re a ve der la sair le sca le fi no a quado il bal co ne ha

114

chiuso Amae ri dise amor ri spon de pian gi for te se

123

non ti sen te daidiaman ti non na sce nien

128

te dal le ta me na scoo i

132

fior daidiaman ti non na sce nien te dal le

138

ta me na scoo i fior.

142

ta me na scoo i fior.

159

Panpipes

Unknown - 404

♩ = 195,001465

5 3 2 2

13

4 2

24

31

38

3

44

50

(C) 1998 by M-LIVE s.r.l.;Ed.Musicali Fado - Impala  
(C) 1998 by M-LIVE s.r.l.;Ed.Musicali Fado - Impala

Panpipes

55

62

70

78

84

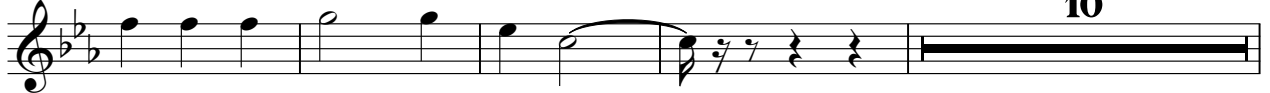

98

105

112

118

124

Panpipes

132

139

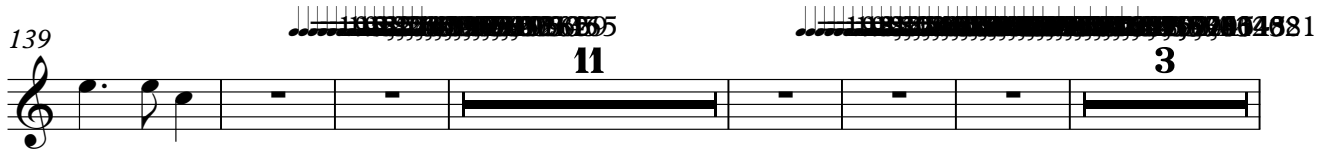

159

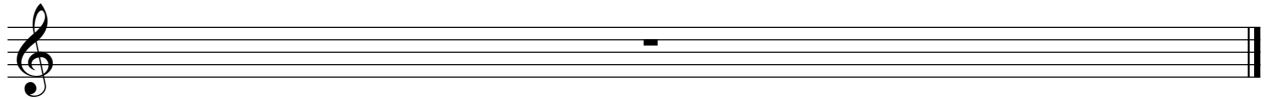

# Unknown - 404

## Percussion

♩ = 195,001465

5 3 2 2

13 4 9 8

34 10 8 4

56 2

62 6

70 2

77

82

87

92

(C) 1998 by M-LIVE s.r.l.;Ed.Musicali Fado - Impala  
(C) 1998 by M-LIVE s.r.l.;Ed.Musicali Fado - Impala

2

Percussion

98

2 6 8

114

119

5 6

132

7 8

151

♩ = 193,7546

154

3

159

♩ = 195,001465

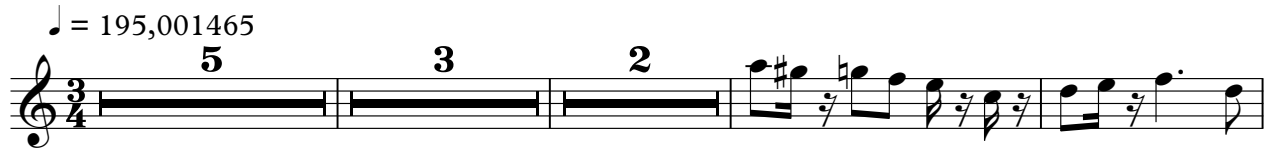

13

17

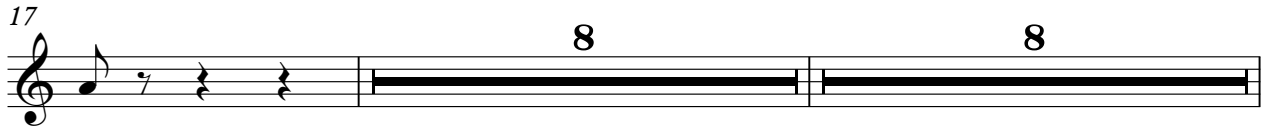

34

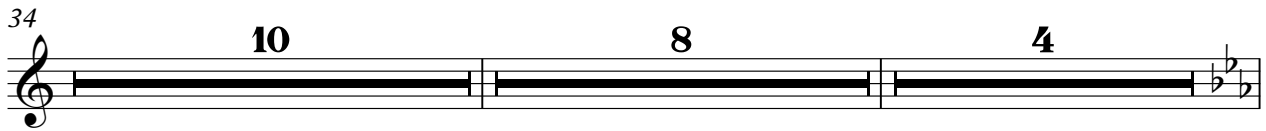

56

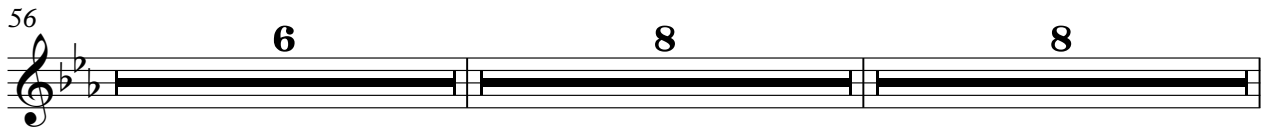

78

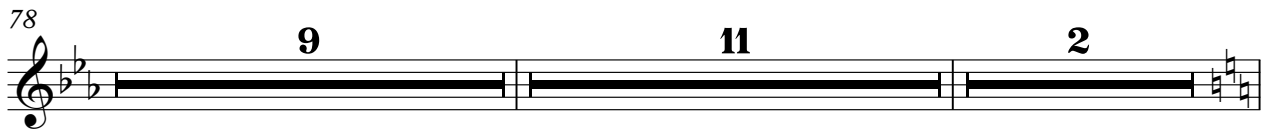

100

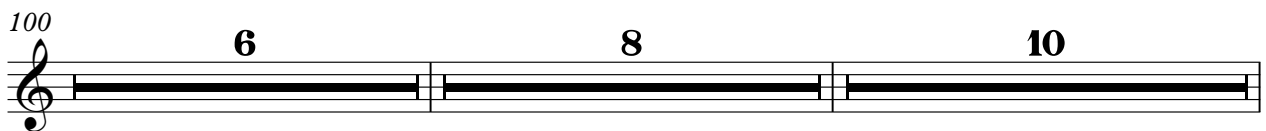

124

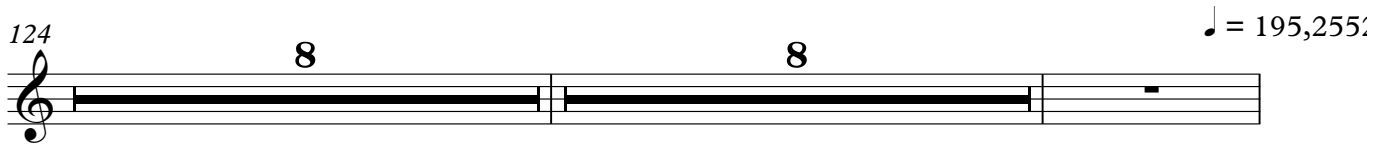

141

153

(C) 1998 by M-LIVE s.r.l.;Ed.Musicali Fado - Impala  
(C) 1998 by M-LIVE s.r.l.;Ed.Musicali Fado - Impala

159

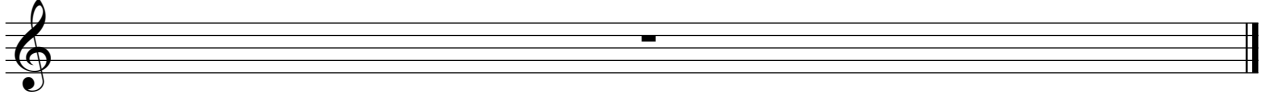

Unknown - 404

Electric Guitar

♩ = 195,001465

5 3 2 2

13 4 3

24

29

34

39

44

51

56

62

(C) 1998 by M-LIVE s.r.l.;Ed.Musicali Fado - Impala  
(C) 1998 by M-LIVE s.r.l.;Ed.Musicali Fado - Impala

V.S.

Electric Guitar

3  
♩ = 195,255:

136

159

♩ = 195,001465

5 3 2 2

13 4 3

25

32

37 3

44

51

56

62

69

V.S.

(C) 1998 by M-LIVE s.r.l.;Ed.Musicali Fado - Impala  
(C) 1998 by M-LIVE s.r.l.;Ed.Musicali Fado - Impala

131

136

♩ = 195,25529

141

11

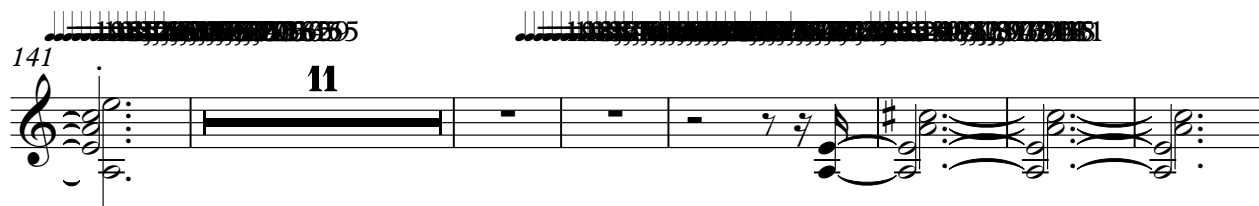

159

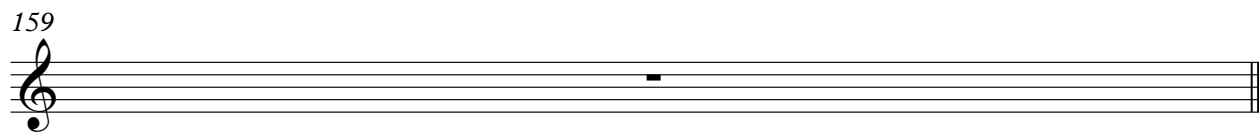

♩ = 195,001465

5 3 2

13

17

24

29

34

39

44

50

56

(C) 1998 by M-LIVE s.r.l.;Ed.Musicali Fado - Impala  
(C) 1998 by M-LIVE s.r.l.;Ed.Musicali Fado - Impala

V.S.

62

69

75

81

87

92

97

104

111

117

123

129

135

♩ = 195,255

141

153

159

Electric Bass

Unknown - 404

♩ = 195,001465

5 3 2

13

23

32

41

49

56

62

70

78

(C) 1998 by M-LIVE s.r.l.;Ed.Musicali Fado - Impala  
(C) 1998 by M-LIVE s.r.l.;Ed.Musicali Fado - Impala

V.S.

87

93

98

106

114

123

132

♩ = 195,255

141 ~~191 195 199 203 207 211 215 219 223 227 231 235 239 243 247 251 255~~

8

153

~~♩ = 191 195 199 203 207 211 215 219 223 227 231 235 239 243 247 251 255~~

159

Unknown - 404

Electric Piano

♩ = 195,001465

5 3 2 2

13 4 9 8

34 4 4

44

52

56

(C) 1998 by M-LIVE s.r.l.;Ed.Musicali Fado - Impala  
(C) 1998 by M-LIVE s.r.l.;Ed.Musicali Fado - Impala

V.S.

62

70

78

87

94

98

114

3

124

132

139

~~19 21 25 30 35 40 45 50 55 60 65~~

11

153

~~19 21 25 30 35 40 45 50 55 60 65~~

3

Electric Clavichord

Unknown - 404

♩ = 195,001465

Electric Clavichord

52

4 6 8

70

8 9 11

98

2 6 8

114

10 8 8

♩ = 195,255

141 ~~1 2 3 4 5 6 7 8 9 10 11 12 13 14 15 16 17 18 19 20 21 22 23 24 25 26 27 28 29 30 31 32 33 34 35 36 37 38 39 40 41 42 43 44 45 46 47 48 49 50 51 52 53 54 55 56 57 58 59 60 61 62 63 64 65 66 67 68 69 70 71 72 73 74 75 76 77 78 79 80 81 82 83 84 85 86 87 88 89 90 91 92 93 94 95 96 97 98 99 100 101 102 103 104 105 106 107 108 109 110 111 112 113 114 115 116 117 118 119 120 121 122 123 124 125 126 127 128 129 130 131 132 133 134 135 136 137 138 139 140 141 142 143 144 145 146 147 148 149 150 151 152 153 154 155 156 157 158 159 160 161 162 163 164 165~~

144

3

149

3

Electric Clavichord

3

152

3

159

Harpisichord

Unknown - 404

♩ = 195,001465

5

9

13

17

26

8 10 8

52

4 6 8

A single musical staff in treble clef with a key signature of two flats. It contains four measures of whole rests. Above the staff, the numbers 4, 6, and 8 are placed above the first, second, and third measures respectively, indicating measure numbers.

70

74

77

81

86

91

94

98

106

132

♩ = 195,2552

4

# Harpichord

141 ~~1 2 3 4 5 6 7 8 9 10 11 12 13 14 15 16 17 18 19 20 21 22 23 24 25 26 27 28 29 30 31 32 33 34 35 36 37 38 39 40 41 42 43 44 45 46 47 48 49 50 51 52 53 54 55 56 57 58 59 60 61 62 63 64 65~~ 1 2 3 5 6 9 5, 0 0 1 4 6 5

144

149

153 ~~1 2 3 4 5 6 7 8 9 10 11 12 13 14 15 16 17 18 19 20 21 22 23 24 25 26 27 28 29 30 31 32 33 34 35 36 37 38 39 40 41 42 43 44 45 46 47 48 49 50 51 52 53 54 55 56 57 58 59 60 61 62 63 64 65~~ 1 2 3 5 6 9 5, 0 0 1 4 6 5

159

Unknown - 404

Synth Brass

♩ = 195,001465

4 3 2

11

3 3

15

6

26

8 10 8

52

4 6 8

70

8 9 11

98

2 6 8

114

10 8 8

♩ = 195,255

141

8

♩ = 195,255

(C) 1998 by M-LIVE s.r.l.;Ed.Musicali Fado - Impala  
(C) 1998 by M-LIVE s.r.l.;Ed.Musicali Fado - Impala

2

# Synth Brass

150

3

153

~~♩ = 103 BPM~~

3

159

159