

Unknown - 407

♩ = 111,000114

Harmonica

Horn in F

Timpani

Percussion

Jazz Guitar

Electric Guitar

5-string Electric Bass

Electric Piano

Synth Strings

Synth Strings

Orchestra Hit

♩ = 111,000114

Lead 4 (Chiff) D

Solo

5

Hn.

Perc.

E. Bass

Syn. Str.

Syn. Str.

Orch. Hit

Lead 4

Solo

E 7th_aug5 C /A#

IONON

9

Perc.

J. Gtr.

E. Bass

E. Piano

Syn. Str.

Lead 4

Solo

A min_7th D min_7th A min_7th

SO COS' E' QUE STA SE RA TUT TO PAR LA DI TE PIO VE'

13

Perc.

J. Gtr.

E. Bass

E. Piano

Syn. Str.

Syn. Str.

Orch. Hit

Lead 4
 D min_7th G# /A# A min_7th

Solo

17

Perc.

J. Gtr.

E. Bass

E. Piano

Syn. Str.

Syn. Str.

Lead 4
 D min_7th A min_7th

Solo

21

Hn.

Perc.

J. Gr.

E. Bass

E. Piano

Syn. Str.

Orch. Hit

Lead 4

Solo

VO Æ SE GRE TE RIA MA SO GIA' CHE NON CI SA RA'

G# Maj_7th /G

F

24

Hn.

Perc.

E. Gr.

E. Bass

E. Piano

Syn. Str.

Syn. Str.

Orch. Hit

Lead 4

AEN DA TA CO SI' MA FA MA

C A min_7th

27

Hn.

Perc.

E. Gtr.

E. Bass

E. Piano

Syn. Str.

Syn. Str.

Orch. Hit

Lead 4

G# Maj_7th F /G

LE QUE STA VO GLIA CHE HO DI TE AN DA TA CO SI'

30

Hn.

Perc.

E. Gtr.

E. Bass

E. Piano

Syn. Str.

Orch. Hit

Lead 4

C A min_7th F min_7th F /G

LO SO PRE VE DI BI LE SE GNU NO PE NA SE'

/G

33

Hn.

Perc.

E. Gtr.

E. Bass

E. Piano

Syn. Str.

Orch. Hit

Lead 4

C 7th_9 F Maj_7th A# 7th_aug5 A min_7th

MA TU GI RI TE STA E POI NON TE NE VAI

36

Hn.

Perc.

E. Gtr.

E. Bass

E. Piano

Syn. Str.

Orch. Hit

Lead 4

C Aug(5+) /D G# Maj_7th F min_7th

CHI SA MA RE PER DAV VE

39

Hn.

Perc.

E. Bass

E. Piano

Syn. Str.

Orch. Hit

Lead 4

RO NON SMET TE MAI CHIU GI

G G /C E 7th_aug5 A min_7th

42

Perc.

J. Gtr.

E. Gtr.

E. Bass

E. Piano

Syn. Str.

Lead 4

OC CHI E POI SCOR RE NA STRO DEL LA STO RIA TRA NO

D min_7th

45

Perc.

J. Gtr.

E. Gtr.

E. Bass

E. Piano

Syn. Str.

Lead 4

I LE RI SA M̄ BRI VI DI NOT TI ROS

A min_7th D min_7th

48

Hn.

Perc.

J. Gtr.

E. Gtr.

E. Bass

E. Piano

Syn. Str.

Syn. Str.

Orch. Hit

Lead 4

SE FO TO MOS SE M̄ RA VA MO TAN TO BEL LI AN GE LI RI BEL LI PER NON

G# /A# A min_7th D min_7th

52 Perc.

J. Gtr.

E. Gtr.

E. Bass

E. Piano

Syn. Str.

Lead 4 A min_7th

55 Hn.

Perc.

J. Gtr.

E. Gtr.

E. Bass

E. Piano

Syn. Str.

Syn. Str.

Orch. Hit

Lead 4 G# Maj_7th F /G

58

Hn.

Perc.

E. Gtr.

E. Bass

E. Piano

Syn. Str.

Syn. Str.

Orch. Hit

Lead 4

C A min_7th G# Maj_7th

AN DA TA CO SI' NON FA MA LE O GNI GIOR

61

Hn.

Perc.

E. Gtr.

E. Bass

E. Piano

Syn. Str.

Syn. Str.

Orch. Hit

Lead 4

F /G C A min_7th

NO SEN ZA TE AN DA TA CO SI' LO SO MA TI VOR

64

Hn.

Perc.

E. Gtr.

E. Bass

E. Piano

Syn. Str.

Orch. Hit

Lead 4

REI QUI A RI DE RE CON ME TU CHE GI

F min_7th F /G C 7th_9 F Maj_7th

67

Hn.

Perc.

E. Gtr.

E. Bass

E. Piano

Syn. Str.

Orch. Hit

Lead 4

RI TE STA E NON TE NE VAI PIU'

A# 7th_aug5 A min_7th C Aug(5+) /D

70

Hn.

Perc.

E. Gtr.

E. Bass

E. Piano

Syn. Str.

Orch. Hit

Lead 4

F min_7th G min_7th G# Maj_7th

CO ME QUE STA VO GLIA CHE NON AEN DA

73

Hn.

Perc.

E. Gtr.

E. Bass

E. Piano

Syn. Str.

Orch. Hit

Lead 4

G min_7th F min_7th C# 7th_9

TA VI A CON TE E CHE BRU CIA GRI DA FOR

76

Hn.

Perc.

E. Bass

E. Piano

Syn. Str.

Orch. Hit

Lead 4

G 7th_aug5 G /C F min_7th G /F C Maj_7th

TE DEN TRO DI ME

79

Harm.

Perc.

E. Gtr.

E. Bass

E. Piano

Lead 4

A min_7th G# Maj_7th F /G

82

Harm.

Perc.

E. Gtr.

E. Bass

E. Piano

Lead 4

C Maj_7th G /A G min_7th

85

Horn (Hn.)

Perc.

E. Gtr.

E. Bass

E. Piano

Syn. Str.

Orch. Hit

Lead 4

C 7th_9

F Maj_7th

TU CHE GI

87

Horn (Hn.)

Perc.

E. Gtr.

E. Bass

E. Piano

Syn. Str.

Orch. Hit

Lead 4

E 7th

A min_7th

C Aug(5+) /D

BN TE STA E NON TE NE VA I PIU'

90

Harm.

Hn.

Perc.

E. Gtr.

E. Bass

E. Piano

Syn. Str.

Orch. Hit

Lead 4

G# Maj_7th F min_7th F /G

MA CER CAR TI NON HA SE NSO PER CRE' MAI

93

Harm.

Hn.

Perc.

E. Gtr.

E. Bass

E. Piano

Syn. Str.

Syn. Str.

Orch. Hit

Lead 4

F# 7th_9 /G# C# Maj_7th A# min_7th

NON CI SEI AN DA TA CO ST' MA RI MA

96

Horn: Treble clef, D major key signature. Measure 96 has a triplet of eighth notes. Measure 97 has a long note with a fermata. Measure 98 has a long note with a fermata.

Percussion: Snare drum, hi-hat, and cymbal patterns.

Electric Guitar: Chords in D major.

Electric Bass: Bass line in D major.

Electric Piano: Chords in D major.

Synthesizer Strings: Chords in D major.

Lead 4: Melody line in D major. Chords indicated: A Maj_7th, F#, /G#, C# Maj_7th.

Lyrics: NE QUE STA VO GLIA CHE DI TE AN DA TO CO SI'

99

Horn: Treble clef, D major key signature. Measure 99 has a long note with a fermata. Measure 100 has a long note with a fermata. Measure 101 has a long note with a fermata.

Percussion: Snare drum, hi-hat, and cymbal patterns.

Electric Guitar: Chords in D major.

Electric Bass: Bass line in D major.

Electric Piano: Chords in D major.

Synthesizer Strings: Chords in D major.

Orchestrated Hits: Chords in D major.

Lead 4: Melody line in D major. Chords indicated: G#, /A#, G# min_7th, C# 7th_9.

Lyrics: LO SO QUE S'RO MO RE CHE FO RBE STA TO PIU' GRAN DE DI

102

Horn

Hn.

Perc.

E. Gtr.

E. Bass

E. Piano

Syn. Str.

Lead 4

F# Maj_7th F 7th A# min_7th

NOI CER CAR TI NON HA PIU' SE NSO AN ZI SENSO NON HA

105

Horn

Hn.

Perc.

E. Gtr.

E. Bass

E. Piano

Syn. Str.

Orch. Hit

Lead 4

D# 7th_9 A Maj_7th F# min_7th

PER CHE' TU LO SAI CHI MA TO PER DAV VE

108

Horn

Hn.

Perc.

E. Bass

E. Piano

Syn. Str.

Orch. Hit

Lead 4

F# /G# G# /C# A Maj_7th F# /G# C# Aug(5+)

RO NON SMET TE MAI GI RI

112

Horn

Perc.

E. Bass

E. Piano

Syn. Str.

Lead 4

C# /F A# sus4

TE SEA NON TE NE VAI

114

Horn

Perc.

E. Bass

E. Piano

Syn. Str.

Lead 4

♩ = 111,000114

78

81

84

86

89

93

96

99

102

105

2

(C) 2000 Generalmusic S.p.a.
(C) 2000 Generalmusic S.p.a.

Horn in F

Unknown - 407

♩ = 111,000114

4

9

13

27

33

38

50

59

66

71

75

8

(C) 2000 Generalmusic S.p.a.
(C) 2000 Generalmusic S.p.a.

86

90

94

101

106

Timpani

Unknown - 407

♩ = 111,000114

3 6 3

5

89

23

(C) 2000 Generalmusic S.p.a.
(C) 2000 Generalmusic S.p.a.

Unknown - 407

Percussion

♩ = 111,000114

5

8

12

16

20

24

27

29

31

(C) 2000 Generalmusic S.p.a.
(C) 2000 Generalmusic S.p.a.

V.S.

Percussion

33

35

37

39

42

46

49

52

55

59

Percussion

V.S.

101

103

105

107

109

113

114

♩ = 111,000114

8

12

16

21

19

43

46

50

53

56

38

23

♩ = 111,000114

25

28

31

34

36

42

47

52

4

3

59

62

65

67

69

71

74

79

82

85

Unknown - 407

5-string Electric Bass

♩ = 111,000114

6

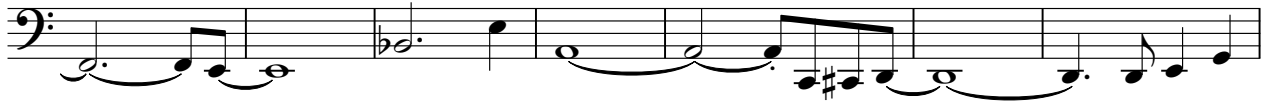

13

18

22

26

30

33

36

39

(C) 2000 Generalmusic S.p.a.
(C) 2000 Generalmusic S.p.a.

V.S.

43

46

50

53

56

60

64

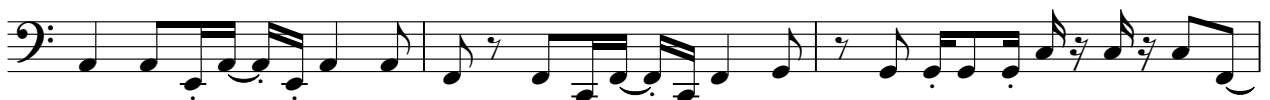

67

70

74

77

80

84

88

91

94

98

102

106

110

♩ = 111,000114
8

15

23

30

36

41

47

53

58

65

70

75

80

87

91

94

102

108

112

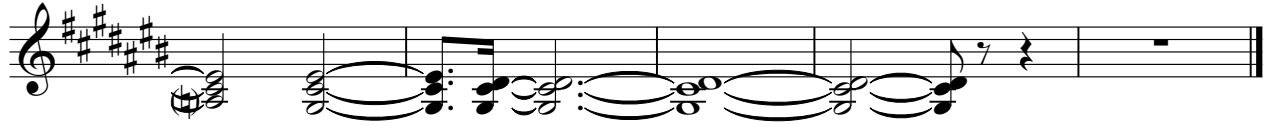

Synth Strings

Unknown - 407

♩ = 111,000114

7

14

22

28

51

59

94

(C) 2000 Generalmusic S.p.a.
(C) 2000 Generalmusic S.p.a.

Synth Strings

Unknown - 407

♩ = 111,000114

7

17

26

31

35

39

46

53

57

(C) 2000 Generalmusic S.p.a.
(C) 2000 Generalmusic S.p.a.

V.S.

108

112

♩ = 111,000114

2

6

6

17

5

25

3

33

3

37

40

6

49

3

57

4

(C) 2000 Generalmusic S.p.a.
(C) 2000 Generalmusic S.p.a.

63

68

72

77

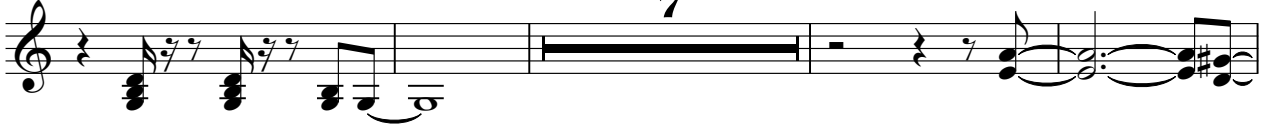

88

91

94

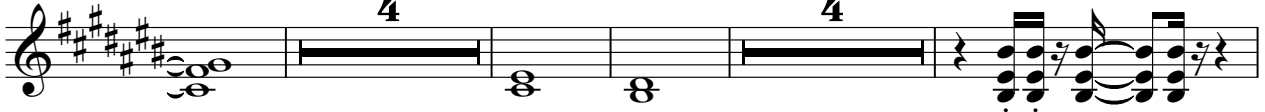

106

Unknown - 407

Lead 4 (Chiff)

♩ = 111,000114

2 D 3 E 7th_aug5 C /A# A min_7th

IO NON SO COS' E'

10 D min_7th A min_7th

QUE STA SE RA TUT TO PAR LA DI TE PIO VE

13 D min_7th

CO ME AN NO FA FU MO L'UL TI MA CHE SE NON MI VA

16 G# /A# A min_7th D min_7

MI SU RO PIE DI TUT TA CA SA MIA TROP PO GRAN

19 A min_7th

DR MAI PER ME CER CO NA VO CHE SE GRE TE RIA

22 G# Maj_7th F /G C

MA SO GIA' CHE NON CI SA RA' AN DA TA CO

26 A min_7th G# Maj_7th F

SI' MA FA MA LE QUE STA VO GLIA CHE HO DI TE

29 C A min_7th F min_7th

AN DA TA CO SI' LO SO PRE VE DI BI LE SE GNU

32 C 7th_9 F Maj_7th A# 7th_aug5 A min_7th

NO PE NSA SE' MA TU GI IN TE STA E POI NON TE NE VAI

36 C Aug(5+) /D G# Maj_7th F min_7th G G /C

CHI SA MA RE PER DAV VE RO NON SMET TE MAI V.S.

(C) 2000 Generalmusic S.p.a.
(C) 2000 Generalmusic S.p.a.

Lead 4 (Chiff)

40 E 7th_aug5 A min_7th D min_7th
 CHIU GI OC CHI E POI SCOR RIE NA

44 A min_7th
 STRO DEL LA STO RIA TRA NO I LE RI SA THE BRI VI DI

47 D min_7th G# /A# A min_7th
 NOT TI ROS SE FO TO MOS SE MEA RA VA

50 D min_7th
 MO TAN TO BEL LI AN GE LI RI BEL LI PER NON CA DE RE GIU'

53 A min_7th G# Maj_7th
 PER NON BRU CIA RE TUT TO PRI MA CHE QUE S'AO MO

56 F /G C A min_7th
 RE SI CO NSU MI DA SE AEN DA TA CO SI' NON FA MA

60 G# Maj_7th F /G C
 LE O GNI GIOR NO SEN ZA TE AEN DA TA CO SI'

63 A min_7th F min_7th F /G
 LO SO MA TI VOR REI QUI A RI DE RE CON ME

66 C 7th_9 F Maj_7th A# 7th_aug5 A min_7th C Aug(5+)
 TU CHE GI RI TE STA E NON TE NE VAI PIU'

70 F min_7th G min_7th G# Maj_7th
 CO ME QUE STA VO GLIA CHE NON AEN DA

Lead 4 (Chiff)

3

73 TA VI A CON TE E CHE BRU CIA GRI DA FOR

76 TE DEN TRO DI ME

83 TU CHE GI RI TE STA E NON

88 TE NE VA I PIU' MA CER CAR

91 TI NON HA SE NSO PER CHE' MAI NON CI SEI

94 AN DA TA CO SI' MA RI MA NE QUE STA VO GLIA CHE DI TE

98 AN DA TO CO SI' LO SO QUE STO MO RE CHE FO RSE

101 STA TO PIU' GRAN DE DI NOI CER CAR TI NON HA PIU' SE NSO AN

104 ZI SENSO NON HA PER CHE' TU LO SAI CHI SI MA

107 TO PER DAV VE RO NON SMET TE MAI

Chords: G min_7th, F min_7th, C# 7th_9, G 7th_aug5, G, /C, F min_7th, C Maj_7th, A min_7th, G# Maj_7th, C Maj_7th, G, /A, G min_7th, C 7th_9, F Maj_7th, E 7th, A min_7th, C Aug(5+), /D, G# Maj_7th, F min_7th, F, /G, F# 7th_9, /G#, C# Maj_7th, A# min_7th, A Maj_7th, F#, /G, C# Maj_7th, G#, /A#, G# min_7th, C# 7th_9, F# Maj_7th, F 7th, A# min_7th, D# 7th_9, A Maj_7th, F# min_7th, F#, /G# G#, /C#, A Maj_7th, F#

4

Lead 4 (Chiff)

111 C# Aug(5+) C# /F A# sus4

GI TE SEA NON TE NE VAI

Solo

Unknown - 407

♩ = 111,000114

7

12

16

20

23

71

23

(C) 2000 Generalmusic S.p.a.
(C) 2000 Generalmusic S.p.a.