

♩ = 128,000000

9

Perc. E. Bass A. E. Piano Organ

12

Perc. E. Bass A. E. Piano Organ

15

18

21

Perc.

E. Gtr.

E. Gtr.

E. Gtr.

E. Bass

A.

E. Piano

Organ

23 Perc. 

E. Gtr. 

E. Gtr. 

E. Bass 

A. 

E. Piano 

Organ 

25

Perc.

E. Gtr.

E. Gtr.

E. Bass

A.

E. Piano

Organ

27 7

Perc.

E. Gtr.

E. Gtr.

E. Bass

A.

E. Piano

Organ

29

Perc.

E. Gtr.

E. Bass

A.

E. Piano

Organ

32

Perc.

E. Bass

E. Piano

Organ

36

39

45

Perc.

E. Gtr.

E. Gtr.

E. Bass

A.

E. Piano

Organ

48

Perc.

E. Gtr.

E. Gtr.

E. Bass

A.

E. Piano

Organ

50 Perc. 

E. Gtr. 

E. Gtr. 

E. Bass 

A. 

E. Piano 

Organ 

52

Perc.

E. Gtr.

E. Gtr.

E. Bass

A.

E. Piano

Organ

55

Perc.

E. Gtr.

E. Gtr.

E. Bass

A.

E. Piano

Organ

57

Perc.

E. Gtr.

E. Gtr.

E. Bass

A.

E. Piano

Organ

FM

59

Perc.

E. Gtr.

E. Bass

E. Piano

FM

61

Perc.

E. Gtr.

E. Bass

E. Piano

FM

63

65

66

Perc.

E. Gtr.

E. Gtr.

E. Gtr.

E. Bass

A.

E. Piano

Organ

FM

70

Perc.

E. Gtr.

E. Gtr.

E. Bass

A.

E. Piano

Organ

74 23

Perc. 

E. Gtr. 

E. Gtr. 

E. Bass 

A. 

E. Piano 

Organ 

76

Perc.

E. Gtr.

E. Gtr.

E. Bass

A.

E. Piano

Organ

78 25

Perc.

E. Gtr.

E. Gtr.

E. Bass

A.

E. Piano

Organ

80

Perc.

E. Gtr.

E. Gtr.

E. Bass

A.

E. Piano

Organ

Percussion

♩ = 128,000000

V.S.

39

43

47

50

53

56

59

63

66

69

72

74

76

79

Electric Guitar

♩ = 128,000000

18 2

23

29 12

45

49

54

59

63

67

72

V.S.

76

Electric Guitar

♩ = 128,000000

21

24

28 18

49

52

56 7

66 6

74

78

Electric Guitar

♩ = 128,000000

15

21

20

2

48

19

2

10

Electric Bass

♩ = 128,000000

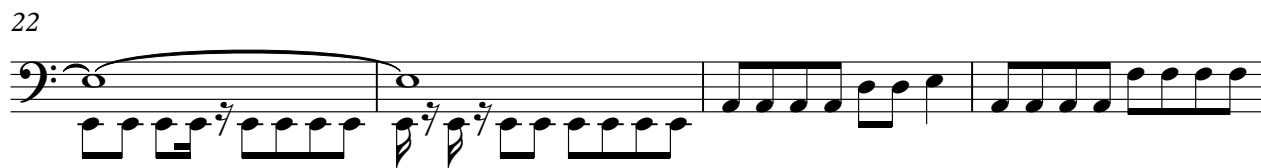

V.S.

48

52

56

60

65

69

74

78

Alto

♩ = 128,000000

9 3 3

16 2 3

22

27

30 7 3

43 2 3

49

54

57 10 2

71 3

75

78

Electric Piano

♩ = 128,000000

V.S.

23

26

29

33

37

41

45

48

50

53

56

58

Electric Piano

60

62

64

66

68

71

74

76

79

Rock Organ

♩ = 128,000000

7

11

15

19

23

26

30

5

36

FM Synth

♩ = 128,000000

56

59

61

63

65

15

15