

♩ = 122,000069

Tempo: ♩ = 122,000069

3

Tub. B.

Steel D.

S. Bass

Lead 1

(c) 1998 MIDI SONGS

5

Tub. B.

Steel D.

E. Gtr.

S. Bass

Lead 1

7

Tub. B.

Steel D.

E. Gtr.

E. Bass

S. Bass

Lead 1

8

Tub. B.

Steel D.

E. Gtr.

E. Bass

S. Bass

Lead 1

9

Perc.

Tub. B.

Steel D.

E. Gtr.

E. Bass

S. Bass

Lead 1

10

Perc.

Tub. B.

Steel D.

E. Gtr.

E. Bass

S. Bass

Lead 1

11

Perc.

Tub. B.

Steel D.

E. Gtr.

E. Bass

S. Bass

Lead 1

12

Perc.

Tub. B.

Steel D.

E. Gtr.

E. Bass

S. Bass

Lead 1

13

Perc.

Tub. B.

Steel D.

E. Gtr.

E. Bass

S. Bass

Lead 1

14

Perc.

Tub. B.

Steel D.

E. Gtr.

E. Gtr.

T	3	3	3	2	2	
A	2	2	2	2	2	
B	0	0	0	0	0	0

E. Bass

S. Bass

Lead 1

15

Perc.

Tub. B.

Steel D.

E. Gtr.

E. Gtr.  
T 0  
A 0  
B 3 3 3

E. Bass

S. Bass

Lead 1

16

Perc.

Tub. B.

Steel D.

E. Gtr.

E. Gtr.

E. Bass

S. Bass

Lead 1

17

Perc.

Tub. B.

Steel D.

E. Gtr.

E. Gtr.  
T 0  
A 0  
B 3 3 3

E. Bass

S. Bass

Lead 1

18

Alto Sax.

Perc.

Steel D.

E. Gtr.

E. Gtr.

E. Bass

An na nel ba gno si la va ed

20

Alto Sax.

Perc.

Steel D.

E. Gtr.

E. Gtr.

E. Bass

il truc co si da'

22

Alto Sax.

Perc.

Steel D.

E. Gtr.

E. Gtr.

E. Bass

u na ma ti ta na scon de le

24

Alto Sax.

Perc.

Steel D.

E. Gtr.

E. Gtr.

E. Bass

ba na li ta'

26

Alto Sax.

Perc.

Steel D.

te le fo na ta che la chia

E. Gtr.

E. Gtr.

E. Bass

28

Alto Sax.

Perc.

Steel D.

me ra' via

E. Gtr.

E. Gtr.

E. Bass

30

Alto Sax.

Perc.

Steel D.

E. Gtr.

E. Gtr.

E. Bass

ma chi l'ha ca pi ta la re gi

32

Alto Sax.

Perc.

Steel D.

E. Gtr.

E. Gtr.

E. Bass

Perc. Organ

a

34

Alto Sax.

Perc.

Steel D.

An na il por to ne si chiu de e co

E. Gtr.

E. Gtr.

E. Bass

Perc. Organ

Detailed description of the musical score: The score is for a 17-measure section starting at measure 34. It features six staves: Alto Saxophone, Percussion, Steel Drum, Electric Guitar (two staves), Electric Bass, and Percussion Organ. The Alto Saxophone part has a melodic line starting with a sixteenth-note rest, followed by a series of sixteenth notes, with a sixteenth-note slur over the final four notes. The Percussion part has a complex rhythmic pattern with 'x' marks above the staff, indicating specific percussive hits. The Steel Drum part is mostly silent, with a few notes in the second measure. The Electric Guitar parts feature a complex rhythmic pattern with 'z' marks above the staff, indicating specific guitar techniques. The Electric Bass part has a simple bass line. The Percussion Organ part has a simple organ line.

36

Alto Sax.

Perc.

Steel D.

min cia lo show

E. Gtr.

E. Gtr.

E. Bass

Perc. Organ

38

Alto Sax.

Perc.

Steel D.

so li to po sto ma lei a spet

E. Gtr.

E. Gtr.

E. Bass

Perc. Organ

Detailed description of the musical score: The score is for measures 38 and 39. The Alto Saxophone part begins with a rest in measure 38 and then plays a melodic line in measure 39, featuring a sixteenth-note triplet marked with a '6'. The Percussion part consists of a steady eighth-note pattern with 'x' marks above the notes. The Steel Drum part has rests in both measures. The Electric Guitar parts feature a complex rhythmic pattern with chords and single notes. The Electric Bass part plays a simple eighth-note line. The Percussion Organ part has a single note in measure 38 and a rest in measure 39.

40

Alto Sax.

Perc.

Steel D.

ta va da un po'

E. Gtr.

E. Gtr.

E. Bass

Perc. Organ

42

Alto Sax.

Perc.

Steel D.

co me vo le te mi va be

E. Gtr.

E. Gtr.

E. Bass

Perc. Organ

44

Alto Sax.

Perc.

Steel D.

ne co si'

E. Gtr.

E. Gtr.

E. Bass

Perc. Organ

46

Alto Sax.

Perc.

Steel D.

ovun que an dre te sa ro' li'

E. Gtr.

E. Gtr.

E. Gtr.

E. Bass

Perc. Organ

48

Alto Sax.

Perc.

Steel D.

Se c'e' mol to ru

E. Gtr.

E. Gtr.

E. Gtr.

E. Bass

S.

Perc. Organ

T	2	2	2	0	2
A	2	2	0	0	2
B	0	0	2	2	0
			0	0	3

50

Alto Sax.

Perc.

Steel D.

mo re di se ra non si sen te il re

E. Gtr.

E. Gtr.

E. Bass

S.

Org.

Perc. Organ

T	3	3	3	0	0	2	2
A	2	2	2	0	0	0	0
B	0	0	0	0	0	0	0

52

Alto Sax.

Perc.

Steel D.

E. Gtr.

E. Gtr.

E. Bass

S.

Org.

Perc. Organ

spi ro co me un fer ro da

- Alto Sax.**: Melodic line in G major, starting with a quarter note G4, followed by a half note A4, and a triplet of eighth notes G4, A4, B4.
- Perc.**: Rhythmic accompaniment with eighth and sixteenth notes.
- Steel D.**: Rested throughout the measures.
- E. Gtr.**: Melodic line with slurs and accents, mirroring the saxophone's melody.
- E. Gtr.**: Chordal accompaniment with a guitar tab below it. The tab shows fret numbers for strings T, A, and B.
- E. Bass**: Bass line with eighth and sixteenth notes.
- S.**: Vocal line with lyrics: "spi ro co me un fer ro da".
- Org.**: Organ accompaniment with block chords.
- Perc. Organ**: Percussive organ accompaniment with block chords.

Guitar Tab:

T	3								
A	2		0	2		0	0	2	
B	0		0	0		3	3	0	2

54

Alto Sax.

Perc.

Steel D.

sti ro na scon de le pie

E. Gtr.

E. Gtr.

E. Bass

S.

Org.

Perc. Organ

55

Alto Sax.

Perc.

Steel D.

ghe che il ven to ti fa

E. Gtr.

T																			
A	4	2	4	4	0	0	0	2	2	2	2	2	2	2	2	0	0		
B	2	2	2	2	3	3	3	3	3	0	0	0	0	0	0	0	0		

E. Bass

S.

Org.

Perc. Organ

57

Alto Sax.

Perc.

Steel D.

a guar da re la stes sa fron tie ra

E. Gtr.

E. Gtr.

E. Bass

S.

Org.

Perc. Organ

String	Measure 1	Measure 2	Measure 3	Measure 4	Measure 5	Measure 6	Measure 7
T			3		3	3	
A	0	2	0	2	2	0	2
B	3	0	0	0	0	0	0

59

Alto Sax.

Perc.

Steel D.

men tre cam bia no lu ci

E. Gtr.

E. Gtr.

E. Bass

S.

Org.

Perc. Organ

Chord diagram for E. Gtr. (Measures 59-60):

T	0	0	2	2	3
A	0	0	2	2	0
B	3	0	0	0	0

61

Alto Sax.

Perc.

Steel D.

so vrap po ni le vo ci di chi vuo le trop

E. Gtr.

E. Gtr.

E. Bass

S.

Org.

Perc. Organ

T	0	0	2	2	2	2	2	2	2	2	2	2
A	0	0	2	2	0	0	0	0	0	0	0	0
B	3	3	0	0								

63

Alto Sax.

Perc.

Steel D.

po ma nien te ti da'

E. Gtr.

E. Gtr.

T														
A	4		4	4	0	0	0		2		2		0	4
B	2	2	2	2	3	3	3	3	0	0	0	0	2	4

E. Bass

S.

Org.

Perc. Organ

65

Alto Sax.

Perc.

Steel D.

An na e il fred do che

E. Gtr.

E. Gtr.

E. Gtr.

T			
A	2	0	0
B		3	3

E. Bass

S.

Org.

Perc. Organ

66

Alto Sax.

Perc.

Tub. B.

Steel D.

ha

E. Gtr.

E. Gtr.

T	3	3	3	2	2	
A	2	2	2	2	2	
B	0	0	0	0	0	0

E. Bass

S.

Org.

Perc. Organ

S. Bass

Lead 1

67

Perc.

Tub. B.

Steel D.

E. Gtr.

E. Gtr.  
T 0  
A 0  
B 3 3 3

E. Bass

S. Bass

Lead 1

68

Perc.

Tub. B.

Steel D.

E. Gtr.

E. Gtr.

E. Bass

S. Bass

Lead 1

69

Perc.

Tub. B.

Steel D.

E. Gtr.

E. Gtr.

E. Bass

Perc. Organ

S. Bass

Lead 1

70

Alto Sax.

Perc.

Steel D.

Ed An na rin ca sa con cio' che ri

E. Gtr.

E. Gtr.

E. Bass

Perc. Organ

72

Alto Sax.

Perc.

Steel D.

ma ne di lei

E. Gtr.

E. Gtr.

E. Bass

Perc. Organ

74

Alto Sax.

Perc.

Steel D.

un nien te di si mi le a quel lo che a

E. Gtr.

E. Gtr.

E. Bass

Perc. Organ

76

Alto Sax.

Perc.

Steel D.

des so vor rei

E. Gtr.

E. Gtr.

E. Bass

Org.

Perc. Organ

78

Alto Sax.

Perc.

Steel D.

tra le len zuo la ei fil

E. Gtr.

E. Gtr.

E. Bass

Org.

Perc. Organ

80

Alto Sax.

Perc.

Steel D.

ma ti in ti viii

E. Gtr.

E. Gtr.

E. Bass

Org.

Perc. Organ

82

Alto Sax.

Perc.

Steel D.

An na che vo la e non c'e' piu'

E. Gtr.

E. Gtr.

E. Gtr.

E. Bass

Org.

Perc. Organ

84

Alto Sax.

Perc.

Steel D.

E. Gtr.

E. Gtr.

E. Gtr.

E. Bass

S.

Org.

Perc. Organ

Se c'e' mol to ru

T	2	2	2	2	0	2
A	2	0	2	2	0	2
B	0	0	0	0	3	0

86

Alto Sax.

Perc.

Steel D.

mo re di se ra non si sen te il re

E. Gtr.

E. Gtr.

E. Bass

S.

Org.

Perc. Organ

Chord Diagram for E. Gtr. (Measures 86-87):

T	3	3	3	0	0	2	0
A	2	2	2	0	0	0	2
B	0	0	0	0	0	0	0

88

Alto Sax.

Perc.

Steel D.

E. Gtr.

E. Gtr.

E. Bass

S.

Org.

Perc. Organ

spi ro co me un fer ro da

90

Alto Sax.

Perc.

Steel D.

sti ro na scon de le pie

E. Gtr.

E. Gtr.

E. Bass

S.

Org.

Perc. Organ

91

Alto Sax. Perc. Steel D. E. Gtr. E. Gtr. E. Bass S. Org. Perc. Organ

ghe che il ven to ti fa

String	Measure 1	Measure 2	Measure 3	Measure 4	Measure 5	Measure 6	Measure 7	Measure 8	Measure 9	Measure 10	Measure 11	Measure 12
A	4	2	4	4	0	0	0	2	2	2	2	0
B	2	2	2	2	0	0	0	0	0	0	0	0

93

Alto Sax.

Perc.

Steel D.

a guar da re la stes sa fron tie ra

E. Gtr.

E. Gtr.

E. Bass

S.

Org.

Perc. Organ

String	Fret
T	0
A	0
B	3
T	2
A	2
B	0
T	3
A	3
B	0
T	2
A	2
B	0
T	0
A	0
B	0

95

Alto Sax.

Perc.

Steel D.

men tre cam bia no lu ci

E. Gtr.

E. Gtr.

E. Bass

S.

Org.

Perc. Organ

Chord diagram for E. Gtr. (Measures 95-96):

T	0	0	2	2	3
A	0	0	2	2	0
B	3	0	0	0	0

97

Alto Sax.

Perc.

Steel D.

so vrap po ni le vo ci di chi vuo le trop

E. Gtr.

E. Gtr.

E. Bass

S.

Org.

Perc. Organ

- Alto Sax.**: Melodic line with a triplet in measure 97.
- Perc.**: Rhythmic accompaniment with various patterns.
- Steel D.**: Rested throughout the measures.
- E. Gtr.**: Chordal accompaniment with a tab for the electric guitar.
- E. Bass**: Bass line with a triplet in measure 97.
- S.**: Vocal line with lyrics: "so vrap po ni le vo ci di chi vuo le trop".
- Org.**: Organ accompaniment with chords.
- Perc. Organ**: Percussion organ accompaniment with chords.

The lyrics are: so vrap po ni le vo ci di chi vuo le trop

99

Alto Sax.

Perc.

Steel D.

po ma nien te ti da'

E. Gtr.

E. Gtr.

E. Gtr.

T												
A	4	2	4	4	0	0	0	2	2	0	4	
B	2	2	2	2	3	3	3	0	0	0	2	

E. Bass

S.

Org.

Perc. Organ

101

Alto Sax.

Perc.

Steel D.

An na e il fred do che

E. Gtr.

E. Gtr.

E. Gtr.

E. Gtr.

E. Bass

S.

Org.

Perc. Organ

0 0 0

2 2 0 0

3 3 3

3 3

3 3

102

Alto Sax.

Perc.

Tub. B.

Steel D.

E. Gtr. *ha*

E. Gtr.

E. Gtr. *A B*

E. Bass

S.

Org.

Perc. Organ

S. Bass

Lead 1

103

Perc.

Tub. B.

Steel D.

E. Gtr.

E. Gtr.

E. Gtr. TAB

E. Bass

Org.

Perc. Organ

S. Bass

Lead 1

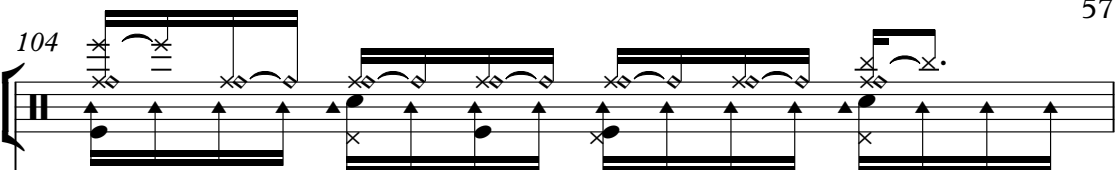

104 Perc. 

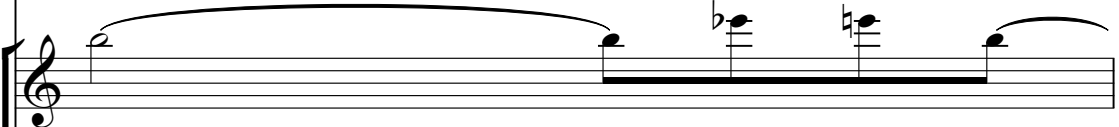
E. Gtr. 

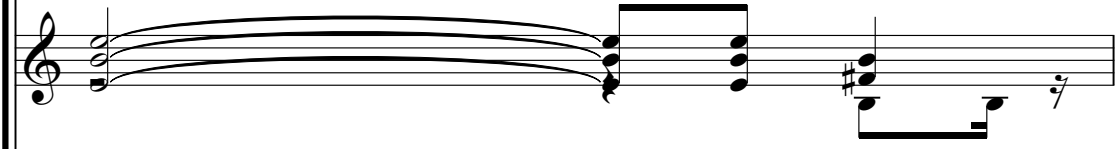
E. Gtr. 

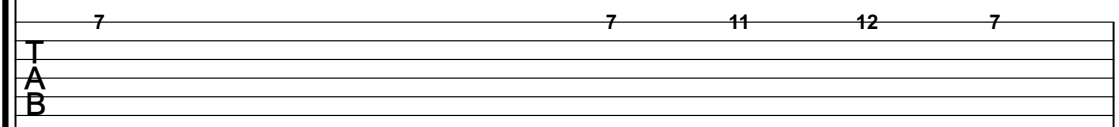
E. Gtr. 

E. Bass 

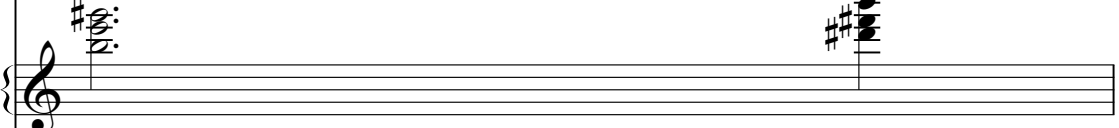
Org. 

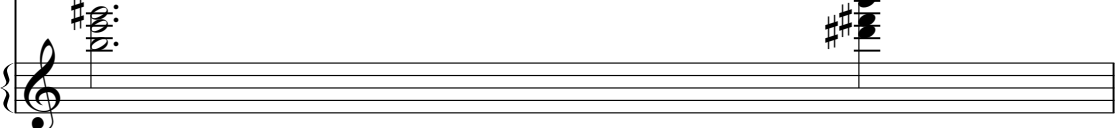
Perc. Organ 

105

Perc.

E. Gtr.

E. Gtr.

E. Gtr.

E. Bass

Org.

Perc. Organ

7 11 12 14 14 12 11 5

T  
A  
B

106

Perc.

E. Gtr.

E. Gtr.

E. Gtr.

E. Bass

Org.

Perc. Organ

107

Perc.

E. Gtr.

E. Gtr.

E. Gtr.

E. Bass

Org.

Perc. Organ

9 12 14 14 12 21

T  
A  
B

108 Perc.

E. Gtr.

E. Gtr.

E. Gtr.

E. Bass

Org.

Perc. Organ

109

Perc.

E. Gtr.

E. Gtr.

E. Gtr.

E. Bass

Org.

Perc. Organ

6

17 16 12 9 11 12 12 7 7 7 4 9

T  
A  
B

111

Alto Sax.

Perc.

Steel D.

tra le len

E. Gtr.

E. Gtr.

E. Gtr.

E. Gtr.

7 4 2 4 9 7 4 2 4 0 2

T  
A  
B

E. Bass

Org.

Perc. Organ

113

Alto Sax.

Perc.

Steel D.

zuo la ei fil ma ti in ti viii

E. Gtr.

E. Gtr.

E. Bass

Org.

Perc. Organ

115

Alto Sax.

Perc.

Steel D.

An na che

E. Gtr.

E. Gtr.

E. Bass

Org.

Perc. Organ

117

Alto Sax.

Perc.

Steel D.

vo la e non c'e' piu'

E. Gtr.

E. Gtr.

T				0	0	0
A	4	4		4	4	
B	2	2		2	2	2 2

E. Bass

Org.

Perc. Organ

119

Alto Sax.

Perc.

Steel D.

Se c'e' mol to ru mo re di se ra

E. Gtr.

E. Gtr.

E. Gtr.

T		0		0	0	0
A	2			0	0	0
B	0	4	2	2	2	4 2 2

E. Bass

S.

Org.

Perc. Organ

121

Alto Sax.

Perc.

Steel D.

non si sen te il re spi ro

E. Gtr.

E. Gtr.

E. Bass

S.

Org.

Perc. Organ

123

Alto Sax.

Perc.

Steel D.

come un fer ro da sti ro na scon de le pie

E. Gtr.

T					0														
A	2				2	4	4			2	2	2	2	4	4	4	4		
B	0				0	2	2							2	2	2	2		

E. Bass

S.

Org.

Perc. Organ

125

Alto Sax.

Perc.

Steel D.

ghe che il ven to ti fa

E. Gtr.

E. Gtr.

T	1		1					0		0				
A	4	4	6	4	2	2	2	0	4	0	4	2	4	2
B	4	4	4	4	2	2	0	0	2	2	2	2	2	1

E. Bass

S.

Org.

Perc. Organ

127

Alto Sax.

Perc.

Steel D.

E. Gtr.

E. Gtr.

E. Gtr.

E. Bass

Org.

Perc. Organ

An na e il fred do che ha

T  
A 4 2 2 2  
B 0 0 0

128

The musical score consists of the following parts:

- Alto Sax.**: Treble clef, key signature of one flat, starting with a whole note chord.
- Perc.**: Treble clef, featuring a complex rhythmic pattern with various note values and rests.
- E. Gtr.**: Treble clef, playing chords and melodic lines.
- E. Gtr. (Tablature)**: A six-line guitar tablature with fret numbers (0, 4, 2, 2, 4, 2, 4, 2, 1) for strings I through VI.
- E. Bass**: Bass clef, playing a steady bass line.
- Org.**: Grand staff (treble and bass clefs), playing chords and accompaniment.
- Perc. Organ**: Grand staff, playing chords and accompaniment.

129

Alto Sax.

Perc.

Steel D.

An na e il fred do che

E. Gtr.

E. Gtr.

E. Gtr.

T				
A	4	2	2	0
B		0	0	0

E. Bass

S.

Org.

Perc. Organ

130

Alto Sax.

Perc.

Tub. B.

Steel D.

ha

E. Gtr.

E. Gtr.

T	0	0	0	0	0
A	2	2	2	4	2
B					

E. Bass

S.

Org.

Perc. Organ

S. Bass

Lead 1

131

Alto Sax.

Perc.

Tub. B.

Steel D.

E. Gtr.

E. Gtr.

E. Bass

S.

S. Bass

Lead 1

An na e il fred do che

TAB 2/2 0 0

132

Alto Sax.

Perc.

Tub. B.

Steel D.

ha

E. Gtr.

E. Gtr.

T	0	0	0	0	0
A	2	2	2	4	2
B					

E. Bass

S.

S. Bass

Lead 1

133

Alto Sax.

Perc.

Tub. B.

Steel D.

E. Gtr.

E. Gtr.

E. Bass

S.

S. Bass

Lead 1

An na e il fred do che

T 2  
A 2  
B 0

134

Alto Sax.

Perc.

Tub. B.

Steel D.

ha

E. Gtr.

T	0	0	0	0	0
A	2	2	2	4	2
B					

E. Bass

S.

S. Bass

Lead 1

135

Perc.

Tub. B.

Steel D.

E. Gtr.

E. Gtr.  
T 2  
A 2  
B 0

E. Bass

S. Bass

Lead 1

136

Perc.

Tub. B.

Steel D.

E. Gtr.

E. Gtr.

0	0	0	0	0	0	0	0
2	2	2	2	4	2	2	2

E. Bass

S. Bass

Lead 1

137

Perc.

Tub. B.

Steel D.

E. Gtr.

E. Gtr.

T	2	2	0
A	2	2	2
B	0	0	2

E. Bass

S. Bass

Lead 1

138

Perc.

Tub. B.

Steel D.

E. Gtr.

E. Gtr. 

T	0
A	4
B	2

E. Bass

Org.

Perc. Organ

S. Bass

Lead 1

139

140

Alto Sax.

Perc.

Tub. B.

Steel D.

E. Gtr.

E. Gtr.

E. Gtr.

T	0					
A	4	2	0			
B	2	2	3	0	0	2

E. Bass

S.

Org.

Perc. Organ

S. Bass

Lead 1

# Alto Saxophone

♩ = 122,000069

17

21

26

31

36

42

47

52

56

61

V.S.

Alto Saxophone

65 **3**

71

75

80

86

90

94

98

103 **9**

116

121

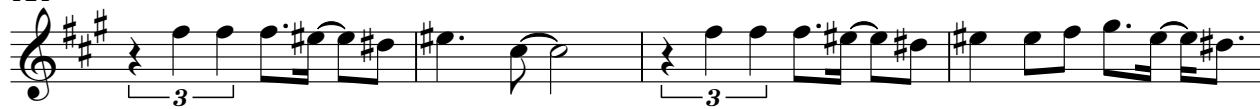

125

130

133

Percussion

♩ = 122,000069

8

10

12

14

16

18

22

26

30

34

V.S.

38

42

46

50

53

56

59

62

65

67

Percussion

69

72

76

80

84

87

90

93

96

99

V.S.

Percussion

Percussion

126

129

131

133

135

137

139

# Tubular Bells

$\text{♩} = 122,000069$

Tubular Bells

66

68

70

32

103

26

130

132

134

136

138

# Steel Drums

♩ = 122,000069

Clarin  
Drum  
Steel Dr  
Musical  
Singer

(c) 1998 MIDI SONGS

4

4

6

8

10

12

14

16

Amael bgnõilavæd

20

il trucosi da' una tita scode bana li ta' telefo nata chahia

28

mera'via mahaapi ta la regi a Amaidr tneschide co minia lo show

38

solito potmaieapet ta vda unpo' cono le te miabe ne co si' voquan

47

dre te saro'liSectoloru mredisera noisere ile spi ro noe farda stiroscodpie

55

gheahoti fa gualarela stesfrontiera manabiao lu ci scrapnile vocicivutrop

63

pmaierte ti da' Ana frid dche ha

67

69

EAmain casaciohei mane di lei uniedisi

75

miamche a dessor rei tralen zuda e fil mai inti viii Amahe vo la e noncpiu'

85

Sectoloru mredisera noisere ile spi ro noe farda stiroscodpie gheahoti

92

fa gualarela stesfrontiera manabiao lu ci scrapnile vocicivutrop pmiaereti

100

da' Anfriddche ha

104

tralden zuola e ifil mai in ti viii Amàhe vo la e non'epiu'

119

Sa'ntoru moredise ra non s'ere ile spi ro noe furoda stiroa codpie gl'averi toti

126

fa Ana e il fred do che ha

131

An na e il fred do che ha

133

An na e il fred do che ha

135

137

139

# Electric Guitar

♩ = 122,000069 **100**

103

107

111 **28**

Electric Guitar

♩ = 122,000069

5

8

10

12

14

16

18

21

24

27

V.S.

30

34

37

40

43

46

50

53

58

61

Electric Guitar

66

68

70

73

76

79

82

86

88

Electric Guitar

128

131

133

135

137

Electric Guitar

♩ = 122,000069

17

20

23

26

30

34

37

40

43

47

14

64 **4**

71

74

77

80

83 **14**

100 **10**

113

117 **6**

126

129

# 7-string Electric Guitar

♩ = 122,000069

**13**

E																					
T																					
A																					
B																					
E																					
A																					

17

**29**

T																					
A																					
B																					

50

T																					
A																					
B																					

54

T																					
A																					
B																					

57

T																					
A																					
B																					

62

T																					
A																					
B																					

65

T																					
A																					
B																					

68

**13**

T																					
A																					
B																					

T	0	0				0	0			
A	4	2	2	4	2	4	2	4	2	1
B	2	2	2	2	2	2	2	2	2	2

129

T	0	0	0	0	0	0	0	0	0	0
A	4	2	2	2	2	2	2	2	2	2
B	0	0	0	0	0	0	0	0	0	0

134

T	0	0	0	0	0	0	0	0	0	0
A	2	2	2	2	2	2	2	2	2	2
B	0	0	0	0	0	0	0	0	0	0

138

T	0		0							
A	4	4	4	2	0					
B	2	2	2	2	3	0	7	0	2	

10 8 ? ?

# 5-string Electric Bass

♩ = 122,000069

6

V.S.

50

54

58

62

66

70

74

78

83

87

91

95

99

103

107

111

116

120

124

128

V.S.

4

5-string Electric Bass

132

136

139

Soprano

♩ = 122,000069

48

52

56

61

65 18

86

90

94

98

101 16

2

Soprano

119

123

127

132

Organ

♩ = 122,000069

49

54

61

66

10

81

88

V.S.

Organ

95

101

104

111

118

124

Organ

3

128

130

7

# Percussive Organ

♩ = 122,000069

32

37

44

50

57

63

2

2

3

Percussive Organ

69

75

81

88

95

101

Percussive Organ

104

111

118

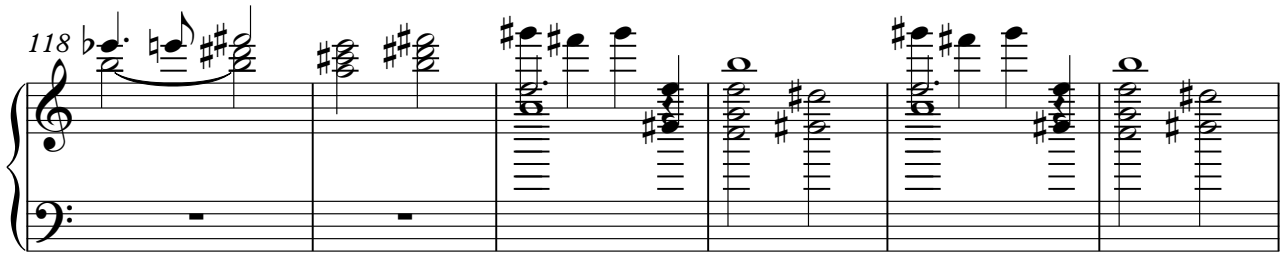

124

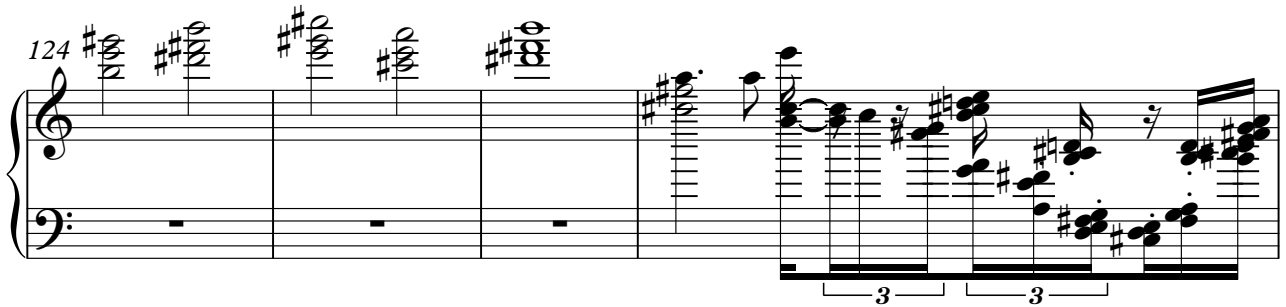

128

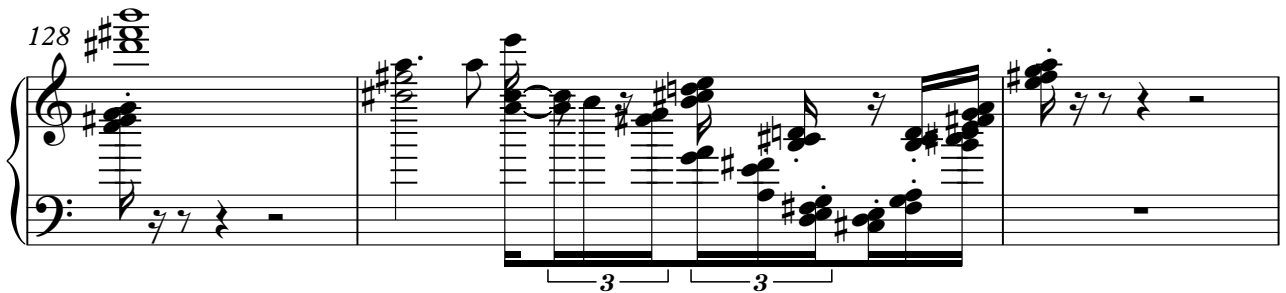

131

# Synth Bass

♩ = 122,000069

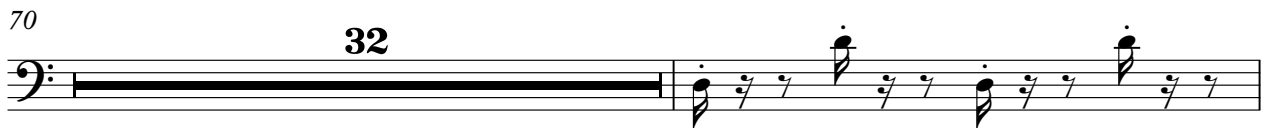
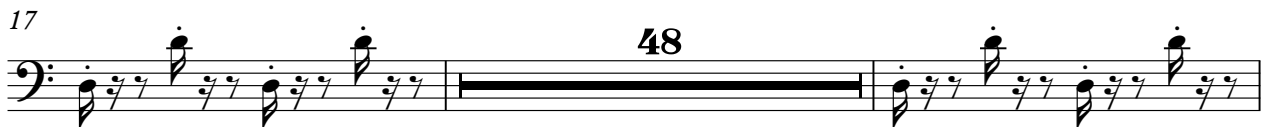

Synth Bass

130

133

136

138

# Lead 1 (Square)

♩ = 122,000069

4

6

8

10

12

14

16

17

48

Lead 1 (Square)

66

68

70

32

103

26

130

132

134

136

138
