

The Zombies - Tell Her No

♩ = 128,000000
SC-55

Percussion

Percussion

Jazz Guitar

Electric Bass

Percussive Organ

Synth Voice

Synth Strings

Solo

1965

5

Perc.

Perc.

J. Gtr.

E. Bass

Perc. Organ

Syn. Voice

Syn. Str.

Solo

||

9

Perc.

Perc.

J. Gtr.

E. Bass

Perc. Organ

Syn. Voice

Syn. Str.

Solo

13

Perc.

Perc.

J. Gtr.

E. Bass

Perc. Organ

Syn. Voice

Syn. Str.

Solo

17

Perc.

Perc.

J. Gtr.

E. Bass

Perc. Organ

Syn. Voice

Syn. Str.

Solo

21

Perc.

Perc.

J. Gtr.

E. Bass

Perc. Organ

Syn. Voice

Syn. Str.

Solo

25

Perc.

Perc.

J. Gtr.

E. Bass

Perc. Organ

Syn. Voice

Syn. Str.

Solo

29

Perc. Perc. J. Gtr. E. Bass Perc. Organ Syn. Voice Syn. Str. Solo

33

Perc. Perc. J. Gtr. E. Bass Perc. Organ Syn. Voice Syn. Str. Solo

37

Perc.
Perc.
J. Gtr.
E. Bass
Perc. Organ
Syn. Voice
Syn. Str.
Solo

41

Perc.
Perc.
J. Gtr.
E. Bass
Perc. Organ
Syn. Voice
Syn. Str.
Solo

45

49

53

57

61

64

Percussion

The Zombies - Tell Her No

♩ = 128,000000
SC-55

V.S.

2

Percussion

42

47

51

55

59

63

The Zombies - Tell Her No

Percussion

♩ = 128,000000

voiced

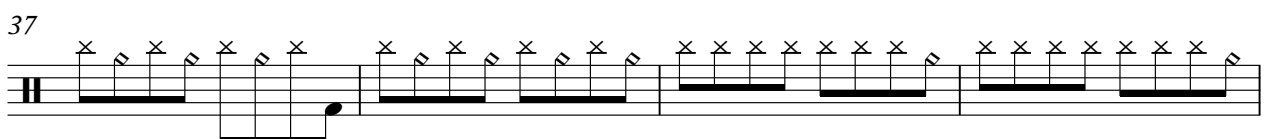
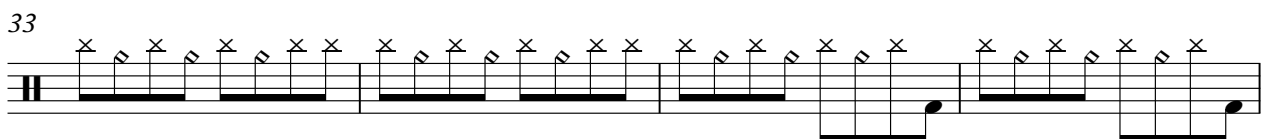
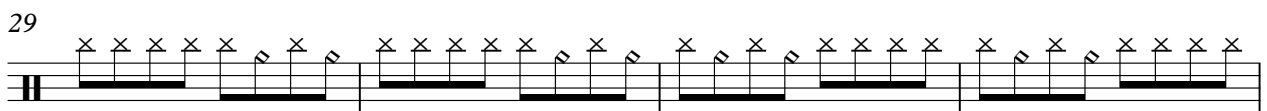
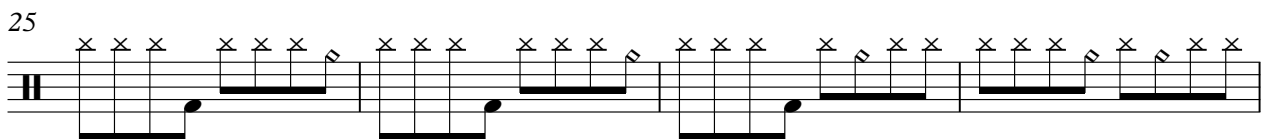
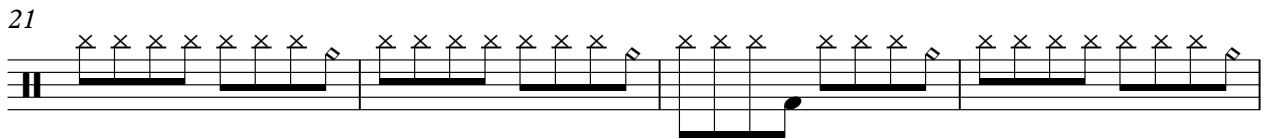
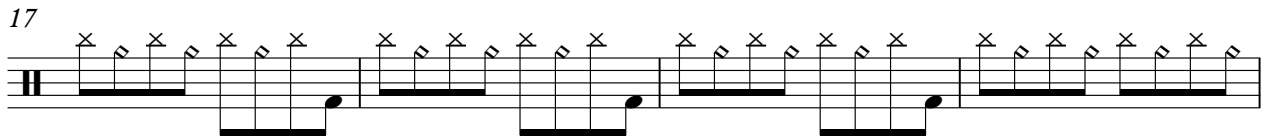
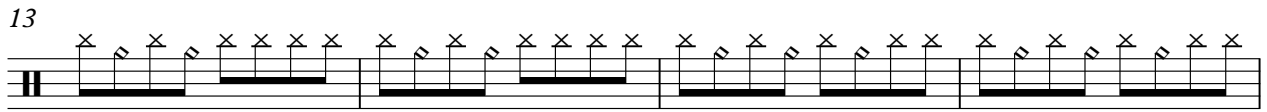
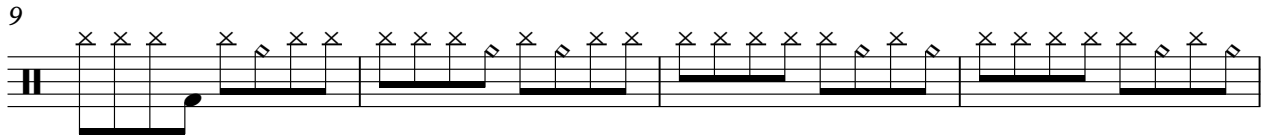
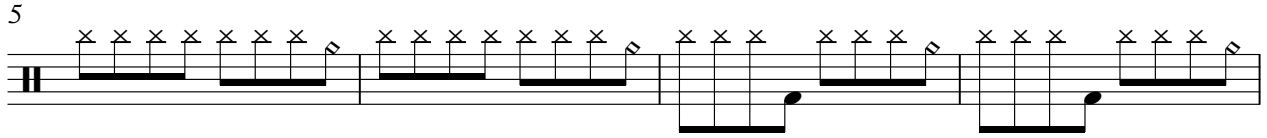

V.S.

Percussion

41

45

49

53

57

61

64

♩ = 128,000000

Measures 15-20. The music returns to a more chordal texture, with some melodic movement in the upper register. The overall mood is consistent with the previous sections.

Measures 21-24. This section includes some chromatic movement and a variety of chord voicings, typical of jazz guitar style.

Measures 35-40. The music continues with a mix of rhythmic patterns and chordal accompaniment, showing some melodic development.

Measures 41-44. This section includes some rests and a more relaxed feel, with sustained chords and melodic fragments.

Measures 45-48. The final section of the page shows a continuation of the piece's themes, ending with a final chordal cadence.

50

55

60

63

Electric Bass

The Zombies - Tell Her No

♩ = 128,000000

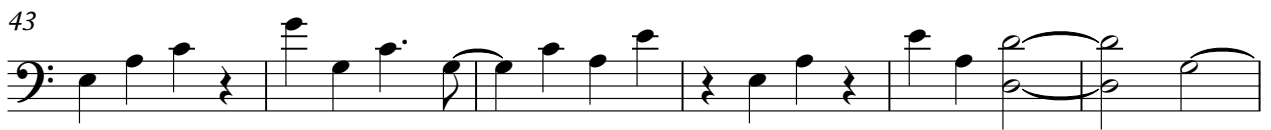

V.S.

2

Electric Bass

61

Percussive Organ

The Zombies - Tell Her No

♩ = 128,000000

Zombies 4

10

17

24

31

38

45

52

V.S.

2

Percussive Organ

59

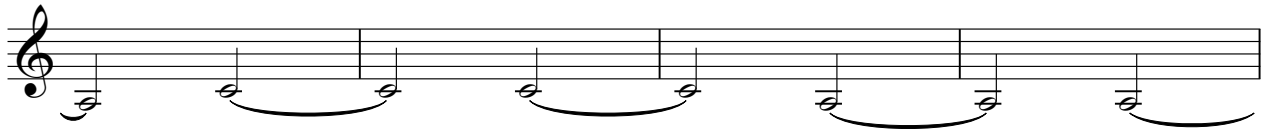

63

The Zombies - Tell Her No

Synth Voice

♩ = 128,000000
Tell Her 5

5

10

15

20

26

32

37

43

48

54

V.S.

2

Synth Voice

59

63

Synth Strings

The Zombies - Tell Her No

♩ = 128,000000

8

16

24

31

40

47

54

61

The Zombies - Tell Her No

Solo

♩ = 128,000000
1965 4

10
17
24
31
38
45
52
59
63