

The Zombies - Time Of The Season

0.0"
1.1,00

♩ = 120,000000

lead vocal

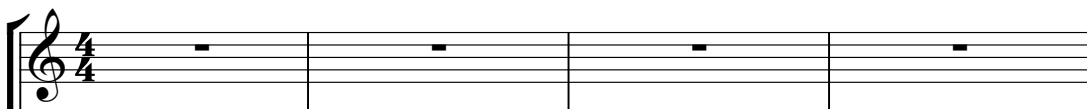

back vocal

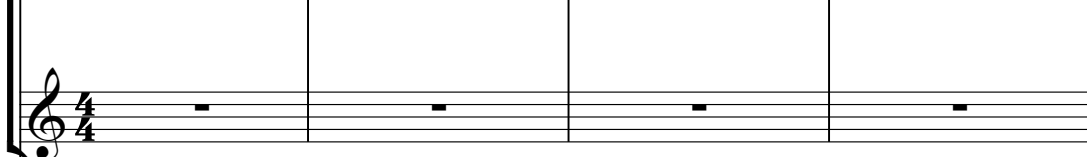

drums

vibrastrap

GUITAR

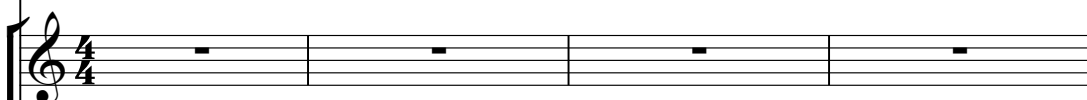

BASS

E.PIANO

ORGAN

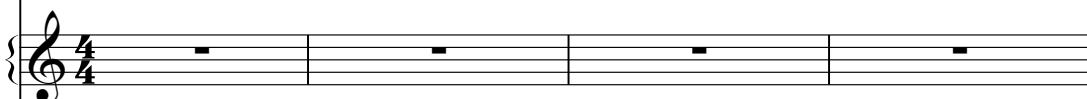

♩ = 120,000000

ORGAN

5

lead vocal

back vocal

drums

vibrastrap

BASS

E.PIANO

8

lead vocal

back vocal

drums

vibrastrap

BASS

E.PIANO

11

lead vocal

back vocal

drums

vibrastrap

BASS

E.PIANO

13

lead vocal

back vocal

drums

vibrastrap

GUITAR

BASS

15

lead vocal

back vocal

drums

GUITAR

BASS

17

lead vocal

back vocal

drums

GUITAR

BASS

E.PIANO

ORGAN

ORGAN

20

lead vocal

back vocal

drums

vibrastrap

BASS

E.PIANO

ORGAN

ORGAN

Detailed description of the musical score: The score is for page 6, starting at measure 20. It consists of eight staves. The top two staves are for lead and back vocals, both in treble clef. The lead vocal part has a melodic line in measure 20 (G4, A4, B4) followed by rests in measures 21 and 22. The back vocal part has a similar melodic line (G4, A4, B4) followed by rests. The drums part is in a 4/4 time signature, with a pattern of quarter notes and eighth notes starting in measure 20. The vibrastrap part is in bass clef, with a simple bass line of quarter notes starting in measure 20. The bass part is in bass clef, with a melodic line of quarter notes starting in measure 20. The electric piano and organ parts are in treble and bass clefs respectively, with chordal accompaniment of quarter notes starting in measure 20.

24

lead vocal

back vocal

drums

vibrastrap

BASS

27

lead vocal

back vocal

drums

vibrastrap

BASS

E.PIANO

30

lead vocal

back vocal

drums

vibrastrap

BASS

E.PIANO

33

lead vocal

back vocal

drums

vibrastrap

GUITAR

BASS

35

lead vocal

back vocal

drums

vibrastrap

GUITAR

BASS

37

lead vocal

back vocal

drums

vibrastrap

GUITAR

BASS

E.PIANO

ORGAN

ORGAN

40

lead vocal

back vocal

drums

vibrastrap

GUITAR

BASS

E.PIANO

ORGAN

ORGAN

43

drums

vibrastrap

GUITAR

BASS

E.PIANO

ORGAN

ORGAN

drums

vibrastrap

GUITAR

BASS

E.PIANO

ORGAN

ORGAN

46

drums

vibrastrap

GUITAR

BASS

E.PIANO

ORGAN

ORGAN

48

drums

vibrastrap

GUITAR

BASS

E.PIANO

ORGAN

ORGAN

- drums:** Features a complex rhythmic pattern with various note values and rests, including a prominent snare drum pattern.
- vibrastrap:** Features a few notes with a long sustain, likely representing a vibraphone or similar instrument.
- BASS:** Features a simple bass line with a few notes and a long sustain.

49

drums

vibrastrap

GUITAR

BASS

E.PIANO

ORGAN

ORGAN

- drums:** Features a complex rhythmic pattern with various drum sounds indicated by 'x' marks and note heads.
- GUITAR:** Provides a rhythmic accompaniment with chords and single notes.
- BASS:** Plays a steady bass line with a few melodic accents.
- E.PIANO:** Accompanies the guitar with chords and melodic fragments.
- ORGAN (bottom):** Provides a similar accompaniment to the top organ part.

50

drums

vibrastrap

GUITAR

BASS

E.PIANO

ORGAN

ORGAN

51

drums

vibrastrap

GUITAR

BASS

E.PIANO

ORGAN

ORGAN

52

drums

vibrastrap

GUITAR

BASS

E.PIANO

ORGAN

ORGAN

53

drums

vibrastrap

GUITAR

BASS

E.PIANO

ORGAN

ORGAN

55

drums

vibrastrap

GUITAR

BASS

E.PIANO

ORGAN

ORGAN

58

lead vocal

drums

vibrastrap

BASS

62

lead vocal

drums

vibrastrap

BASS

E.PIANO

65

lead vocal

drums

vibrastrap

BASS

E.PIANO

68

lead vocal

drums

vibrastrap

GUITAR

BASS

E.PIANO

71

lead vocal

drums

vibrastrap

GUITAR

BASS

73

lead vocal

drums

vibrastrap

GUITAR

BASS

E.PIANO

ORGAN

ORGAN

76

lead vocal

drums

vibrastrap

GUITAR

BASS

E.PIANO

ORGAN

ORGAN

- drums:** A complex rhythmic pattern with various note values and rests.
- vibrastrap:** A rhythmic pattern with notes and rests.
- GUITAR:** A melodic line with some chords.
- BASS:** A melodic line with some chords.
- E.PIANO:** A melodic line with some chords.
- ORGAN:** A melodic line with some chords.
- ORGAN:** A melodic line with some chords.

79

drums

vibrastrap

GUITAR

BASS

E.PIANO

ORGAN

ORGAN

81

drums

vibrastrap

GUITAR

BASS

E.PIANO

ORGAN

ORGAN

82

drums

vibrastrap

GUITAR

BASS

E.PIANO

ORGAN

ORGAN

83

drums

vibrastrap

GUITAR

BASS

E.PIANO

ORGAN

ORGAN

84

drums

vibrastrap

GUITAR

BASS

E.PIANO

ORGAN

ORGAN

85

drums

vibrastrap

GUITAR

BASS

E.PIANO

ORGAN

ORGAN

86

lead vocal

drums

vibrastrap

GUITAR

BASS

E.PIANO

ORGAN

ORGAN

87

lead vocal

drums

vibrastrap

GUITAR

BASS

E.PIANO

ORGAN

ORGAN

88

lead vocal

drums

vibrastrap

GUITAR

BASS

E.PIANO

ORGAN

ORGAN

89

lead vocal

drums

vibrastrap

GUITAR

BASS

E.PIANO

ORGAN

ORGAN

90

lead vocal

drums

vibrastrap

GUITAR

BASS

E.PIANO

ORGAN

ORGAN

91

lead vocal

drums

vibrastrap

GUITAR

BASS

E.PIANO

ORGAN

ORGAN

92

lead vocal

drums

vibrastrap

GUITAR

BASS

E.PIANO

ORGAN

ORGAN

93

lead vocal

drums

vibrastrap

GUITAR

BASS

E.PIANO

ORGAN

ORGAN

95

drums

vibrastrap

GUITAR

BASS

E.PIANO

ORGAN

ORGAN

96

drums

vibrastrap

GUITAR

BASS

E.PIANO

ORGAN

ORGAN

97

drums

vibrastrap

GUITAR

BASS

E.PIANO

ORGAN

ORGAN

- ORGAN (top):** Plays a complex melodic line with many beamed notes and rests.
- ORGAN (bottom):** Plays a similar complex melodic line to the top organ part.

98

drums

vibrastrap

GUITAR

BASS

E.PIANO

ORGAN

ORGAN

99

drums

vibrastrap

GUITAR

BASS

E.PIANO

ORGAN

ORGAN

100

drums

vibrastrap

GUITAR

BASS

E.PIANO

ORGAN

ORGAN

101

drums

vibrastrap

GUITAR

BASS

E.PIANO

ORGAN

ORGAN

The Zombies - Time Of The Season

lead vocal

♩ = 120,000000

4

8

12

15

19

3

27

31

35

38

19

61

65

69

72

76

89

The Zombies - Time Of The Season

back vocal

♩ = 120,000000

4

8

12

15

19

4

28

32

35

38

62

The Zombies - Time Of The Season

drums

♩ = 120,000000

5

9

13

17

22

26

30

34

38

V.S.

69

73

77

80

82

84

86

88

90

92

V.S.

94

96

98

100

101

♩ = 120,000000

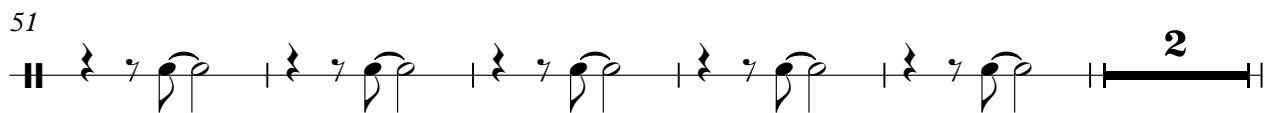
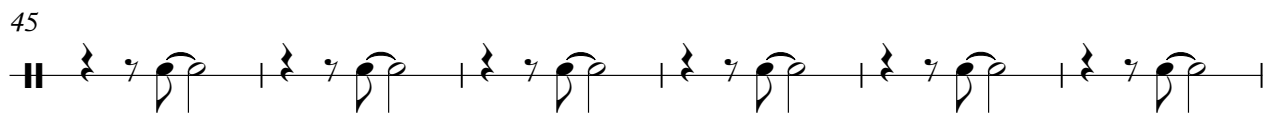
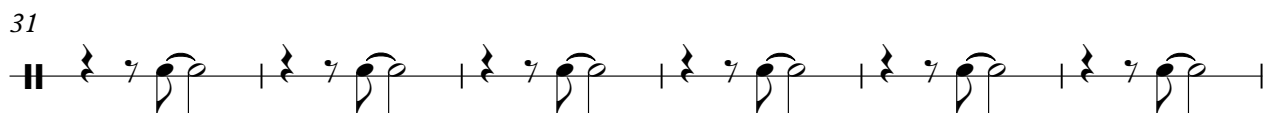
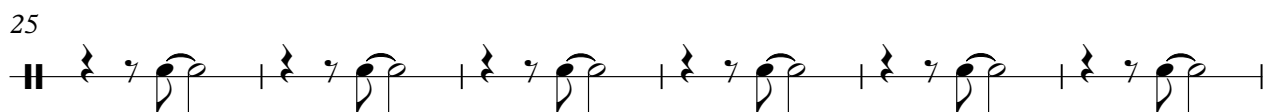
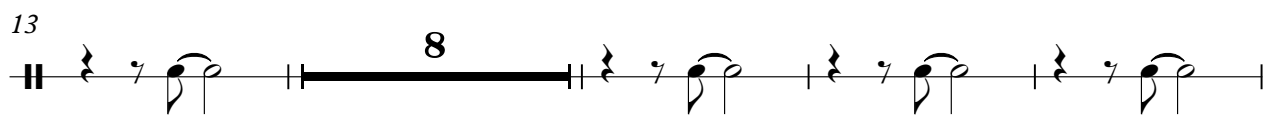
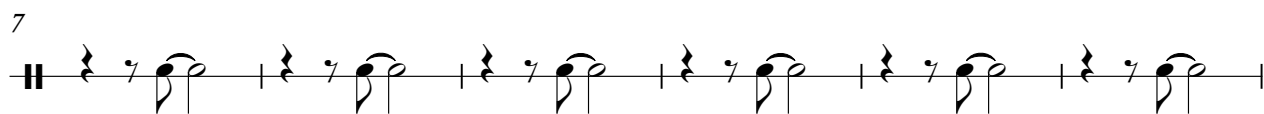
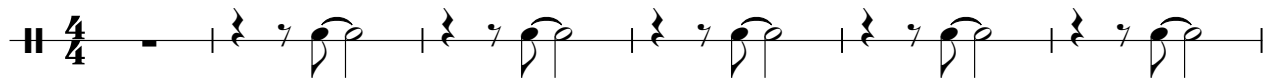

58

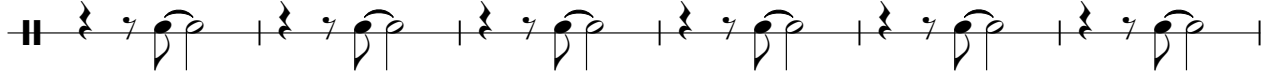

64

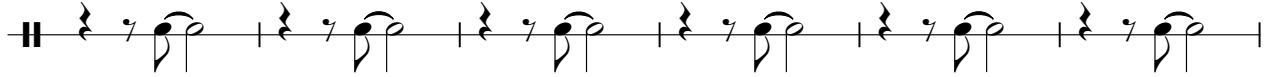

70

78

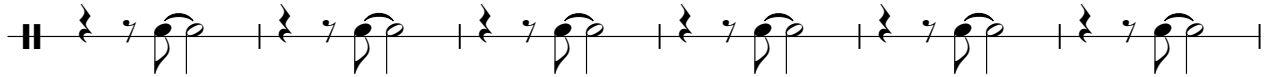

84

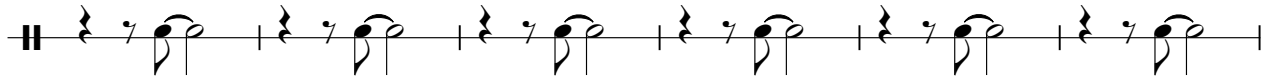

90

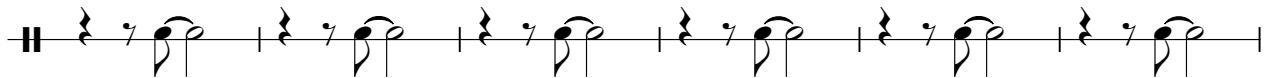

96

99

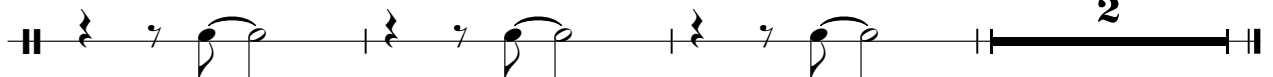

GUITAR

The Zombies - Time Of The Season

♩ = 120,000000

13

17

15

35

3

42

45

48

51

55

12

71

3

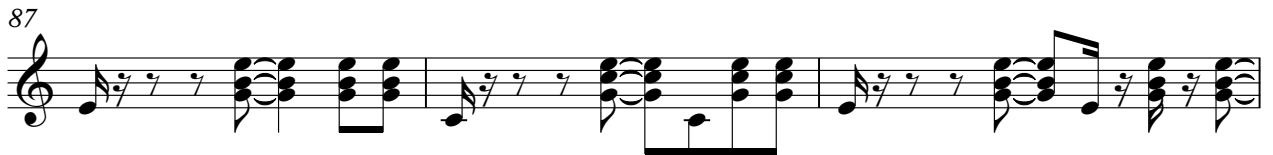

BASS

The Zombies - Time Of The Season

♩ = 120,000000

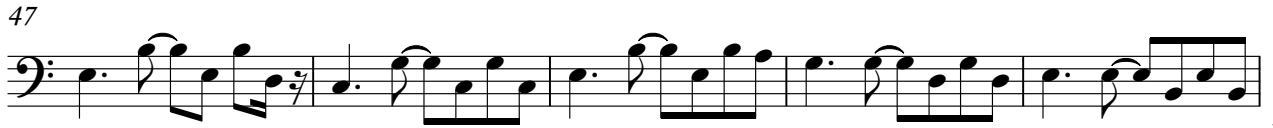

V.S.

101

E.PIANO

The Zombies - Time Of The Season

♩ = 120,000000

6

2

13

4

4

21

5

2

31

4

39

44

47

V.S.

50

54

58

69

77

81

84

87

91

95

99

101

The Zombies - Time Of The Season

ORGAN

♩ = 120,000000

16

16

21

15

15

40

44

46

48

V.S.

2

ORGAN

50

52

54

58

15

15

78

81

83

ORGAN

85

87

89

91

93

V.S.

4

96

ORGAN

98

101

The Zombies - Time Of The Season

ORGAN

♩ = 120,000000

16

16

21

15

15

40

44

46

48

V.S.

2

50

ORGAN

52

54

58

15

15

78

81

83

ORGAN

85

87

89

91

93

3

V.S.

4

96

ORGAN

98

101
