

Percussion

Electric Guitar

7-string Electric Guitar

Electric Bass

Percussive Organ

Synth Bass

Orchestra Hit

Orchestra Hit

4

Perc.

E. Gtr.

E. Gtr.

E. Bass

Perc. Organ

S. Bass

Orch. Hit

Orch. Hit

7

Perc.

E. Gtr.

E. Gtr.

E. Bass

Perc. Organ

S. Bass

Orch. Hit

Orch. Hit

10

Perc.

E. Gtr.

E. Gtr.
T A B

E. Bass

Perc. Organ

S. Bass

Orch. Hit

Orch. Hit

13

Perc.

E. Gtr.

E. Gtr.
T A B

E. Bass

Perc. Organ

S. Bass

Orch. Hit

16

19

23

Perc.

E. Gtr.

E. Gtr.

E. Bass

Perc. Organ

S. Bass

Orch. Hit

Orch. Hit

27

Perc.

E. Gtr.

E. Gtr.

E. Bass

Perc. Organ

S. Bass

Orch. Hit

Orch. Hit

31

Perc.

E. Gtr.

E. Gtr.

E. Bass

Perc. Organ

S. Bass

Orch. Hit

Orch. Hit

35

Perc.

E. Gtr.

E. Gtr.

E. Bass

Perc. Organ

S. Bass

Orch. Hit

Orch. Hit

39

Perc.

E. Gtr.

E. Gtr.

E. Bass

Perc. Organ

S. Bass

Orch. Hit

Orch. Hit

43

Perc.

E. Gtr.

E. Gtr.

E. Bass

Perc. Organ

S. Bass

Orch. Hit

Orch. Hit

46

Perc.

E. Gtr.

E. Gtr.

E. Bass

Perc. Organ

S. Bass

Orch. Hit

Orch. Hit

49

Perc.

E. Gtr.

E. Gtr.

E. Bass

Perc. Organ

S. Bass

Orch. Hit

Orch. Hit

52

Perc.

E. Gtr.

E. Gtr.

E. Bass

Perc. Organ

S. Bass

Orch. Hit

Orch. Hit

55

Perc.

E. Gtr.

E. Gtr.

E. Bass

Perc. Organ

S. Bass

Orch. Hit

Orch. Hit

58

Perc.

E. Gtr.

E. Gtr.

E. Bass

Perc. Organ

S. Bass

Orch. Hit

Orch. Hit

62

Perc.

E. Gtr.

E. Gtr.

E. Bass

Perc. Organ

S. Bass

Orch. Hit

Orch. Hit

66

The Percussion part features a consistent rhythmic pattern of eighth notes marked with 'x's. The E. Gtr. part has a melodic line with some rests and chords, accompanied by guitar tablature. The E. Bass part plays a steady eighth-note bass line. The Perc. Organ part has a melodic line with some rests. The S. Bass part has a sparse, rhythmic pattern. The Orchestral Hits part consists of two staves with occasional notes and rests.

70

The Percussion part continues with the eighth-note pattern, including some accents and a final flourish. The E. Gtr. part features a melodic line with some rests and chords, accompanied by guitar tablature. The E. Bass part plays a steady eighth-note bass line. The Perc. Organ part has a melodic line with some rests. The S. Bass part has a sparse, rhythmic pattern. The Orchestral Hits part consists of two staves with occasional notes and rests.

74

Perc.

E. Gtr.

E. Gtr.

E. Bass

Perc. Organ

S. Bass

Orch. Hit

Orch. Hit

77

Perc.

E. Gtr.

E. Gtr.

E. Bass

Perc. Organ

S. Bass

Orch. Hit

Orch. Hit

80

83

86

89

92

Perc.

E. Gtr.

E. Gtr.

E. Bass

Perc. Organ

S. Bass

Orch. Hit

Orch. Hit

95

Perc.

E. Gtr.

E. Gtr.

E. Bass

Perc. Organ

S. Bass

Orch. Hit

Orch. Hit

98

Perc.

E. Gtr.

E. Gtr.

E. Bass

Perc. Organ

S. Bass

Orch. Hit

Orch. Hit

101

Perc.

E. Gtr.

E. Gtr.

E. Bass

Perc. Organ

S. Bass

Orch. Hit

Orch. Hit

104

Perc.

E. Gtr.

E. Gtr.

E. Bass

Perc. Organ

S. Bass

Orch. Hit

Orch. Hit

106

Perc.

E. Gtr.

E. Gtr.

E. Bass

Perc. Organ

S. Bass

Orch. Hit

Orch. Hit

36

39

43

46

50

54

58

62

65

68

Percussion

71

75

79

82

86

90

94

98

102

105

Electric Guitar

6

11

15

19

23

28

33

37

43

3 3

V.S.

48

52

56

60

65

69

74

79

84

89

93

97

101

105

7-string Electric Guitar

6

T	0 0	0 0	3 3	3	3 3	3 3	3 3
A	0 0	0 0	0 0	0	0 0	0 0	0 0
B	3 3	3 3	3 3	3	3 3	3 3	3 3

11

T	0 0	0 0	3 3	3	3 3	3 3	3 3
A	0 0	0 0	0 0	0	0 0	0 0	0 0
B	3 3	3 3	3 3	3	3 3	3 3	3 3

16

T	0 0	0 0	3 3	3	3 3	3 3	3 3
A	0 0	0 0	0 0	0	0 0	0 0	0 0
B	3 3	3 3	3 3	3	3 3	3 3	3 3

21

T	0 0	0 0	3 3	3	3 3	3 3	3 3
A	0 0	0 0	0 0	0	0 0	0 0	0 0
B	3 3	3 3	3 3	3	3 3	3 3	3 3

26

T	0 0	0 0	3 3	3	3 3	3 3	3 3
A	0 0	0 0	0 0	0	0 0	0 0	0 0
B	3 3	3 3	3 3	3	3 3	3 3	3 3

31

T	0 0	0 0	3 3	3	3 3	3 3	3 3
A	0 0	0 0	0 0	0	0 0	0 0	0 0
B	3 3	3 3	3 3	3	3 3	3 3	3 3

35

T	0 0	0 0	3 3	3	3 3	3 3	3 3
A	0 0	0 0	0 0	0	0 0	0 0	0 0
B	3 3	3 3	3 3	3	3 3	3 3	3 3

40

T	0 0	0 0	3 3	3	3 3	3 3	3 3
A	0 0	0 0	0 0	0	0 0	0 0	0 0
B	3 3	3 3	3 3	3	3 3	3 3	3 3

46

T	0 0	0 0	3 3	3	3 3	3 3	3 3
A	0 0	0 0	0 0	0	0 0	0 0	0 0
B	3 3	3 3	3 3	3	3 3	3 3	3 3

52

T	0 0	0 0	3 3	3	3 3	3 3	3 3
A	0 0	0 0	0 0	0	0 0	0 0	0 0
B	3 3	3 3	3 3	3	3 3	3 3	3 3

V.S.

6 8 8 6

T	1 0 0 0 0	1 1 3 3 3 0	3 3 0 0 0 3 0
A	0 0 0 0 0	3 3 3 3 3 0	3 3 0 0 0 3 0
B	3	3	1 1 3 3

55

1 6

T	3 3 0 0 0	0 0 0 0 0 0 3	3 3 0 3 3 0	3 3 0 0 0 0 3 0
A	0	3 3 3 3 3 3	3 0 3	0 3
B	0	0	3	0 3

59

1 1 1 1 3 1 3 0 0 0

T	3 3 0 0 0	3 3 3 1 3 0 0	0	0	3 0 0
A	0 3 3	3	3	0	0
B	3	3	3	3	3

64

1 1

T	0 0 0 0 1	3 0 0	0 0 1 1	3 0 0
A	0 0 0 0	3 0 0	0 0	3 0 0
B	3	3	3	3

68

1 1

T	0 0 0 0 1 1	3 0 0	0 0	0	3 0 0
A	0 0 0 0	3 0 0	0 0	3 3	1 0 0
B	3	3	3	3	3

73

3 3 3 3 3 3 3 3 3 3

T	0	0	3 3	3 3	3 3	3 3	3 3
A	3 0	0 3 2	0 0	0 0	0 0 3	0 0	0 0
B	3 1 3	3 1 0					

78

3 3 3 3 3 3 3 3 3 3

T	3 3	3 3	3 3	3 3	3 3	3 3
A	0 0	0 0	0 0	0 0 3	0 0	0 0 3
B	3		5			

83

1 6 6 6 3 3 1

T	1	3 0 3 0 0	1 1 0	6 3 3	1
A	3	3	3 3	3	3 3 3 3
B	3	3	3		

88

3 3 3 3 3 3 3 3 3 3

T	3 1 1 1 0 0	3 3 3 3 0	3 3 0 0 0	3 3 3 3 3 3 3 3 3 3
A	0 0	3 3 3 3	3 3 0 0 0	3 3 3 3 3 3 3 3 3 3
B			5	5 5 5 5 5 5 5 5 5 5

92

3 1 3 3 3 3 3 3 3 3

T	3 3 3 0 0 0	3 0 0 3 0 1 0 3	0 0 3 0 3	3 0 0 0
A	3 3 3 3 2	3 0 0 0	0 0 3 0 3	3 0 0 0
B	5	3		

	3	3		3	3	3	3		1	1		1	1	
T	0	3	3	0	0				0	1	3	3	1	3
A										3				3
B		1									3		3	3

100

					.	.	6	8	3		6	3		1	1	1	6
T	1																
A	3	0	3	3	0	0	0	0	0		3			3	3		0
B										3		3		3	3		

104

	1	1	6		3	6	6		3	3	3	5		1	1	1	
T	0	3	0	0	3				3	3	3			0	3		0
A												7					
B	3				1	3		3	3	0							3

Electric Bass

V.S.

42

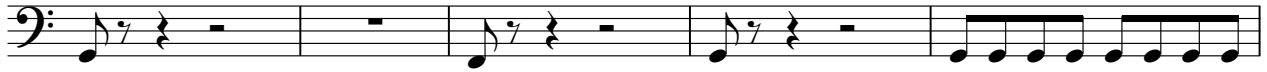

47

51

55

59

63

67

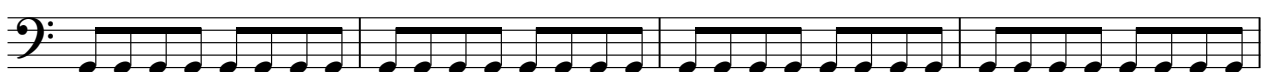

71

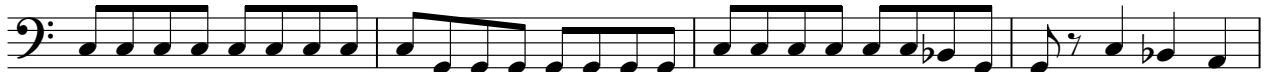

75

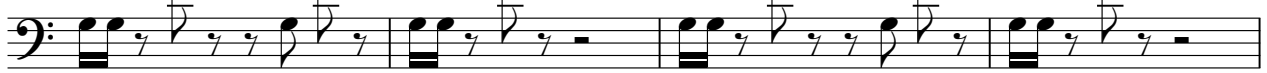

79

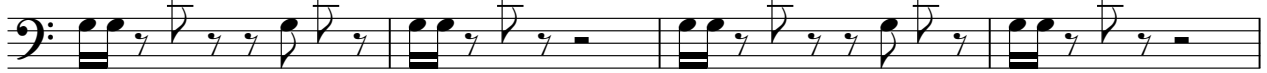

83

87

91

95

99

103

106

Percussive Organ

5

5

9

9

13

13

18

18

24

24

28

28

33

33

38

38

V.S.

V.S.

42

46

50

55

60

64

69

73

77

81

85

90

95

99

104

Synth Bass

5

8

11

14

17

22

27

33

38

2

Synth Bass

44

44 45 46 47

48

48 49 50

51

51 52 53

54

54 55 56

57

57 58 59

60

60 61 62 63 64

65

65 66 67 68 69

70

70 71 72 73 74

75

75 76 77 78

79

79 80 81

Synth Bass

82

85

88

92

98

104

Orchestra Hit

44

52

61

66

71

76

79

82

90

95

100

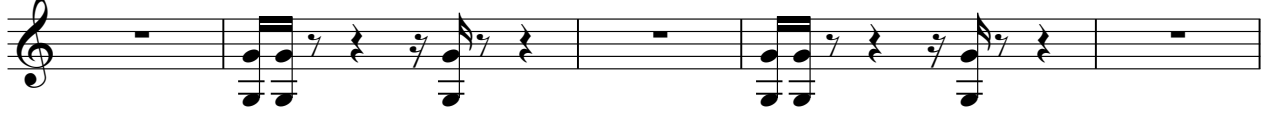

105

Orchestra Hit

6

ZZ Top - I Got A

18

23

28

34

40

43

46

49

52

57

64

69

75

79

83

86

89

92

95

98

102

105

