

Britney Spears - Not a girl not yet a woman

♩ = 78,020973 ♩ = 78,020973

5-string Electric Bass

Synth Strings

Synth Strings

Synth Strings

Solo

3

Syn. Str.

Syn. Str.

4

Syn. Str.

Syn. Str.

6

7

8

Perc. E. Bass Syn. Str. Solo

9

Perc. E. Bass Syn. Str. Solo

10

Perc.

E. Bass

Syn. Str.

Syn. Str.

Syn. Str.

Solo

11

Perc.

E. Bass

Syn. Str.

Syn. Str.

Syn. Str.

Solo

12

Perc.

E. Bass

Syn. Str.

Syn. Str.

Syn. Str.

Solo

13

Perc.

E. Bass

Syn. Str.

Syn. Str.

Syn. Str.

Solo

14

Perc.

E. Bass

Syn. Str.

Syn. Str.

Syn. Str.

Solo

15

Perc.

E. Bass

Syn. Str.

Syn. Str.

Syn. Str.

Solo

16

Perc.

E. Bass

Syn. Str.

Syn. Str.

Syn. Str.

Solo

17

Perc.

E. Bass

Syn. Str.

Syn. Str.

Syn. Str.

Solo

18

Perc.

E. Bass

Syn. Str.

Syn. Str.

Syn. Str.

Solo

19

Perc.

E. Bass

Syn. Str.

Syn. Str.

Syn. Str.

Solo

20

Perc.

E. Bass

Syn. Str.

Syn. Str.

Syn. Str.

Solo

21

Perc.

E. Bass

Syn. Str.

Syn. Str.

Syn. Str.

Solo

22

Perc.

E. Bass

Syn. Str.

Syn. Str.

Syn. Str.

Solo

23

Perc.

E. Bass

Syn. Str.

Syn. Str.

Syn. Str.

Solo

24

Perc.

E. Bass

Syn. Str.

Syn. Str.

Syn. Str.

Solo

25

Perc.

E. Bass

Syn. Str.

Syn. Str.

Syn. Str.

Solo

26

Perc.

E. Bass

Syn. Str.

Syn. Str.

Syn. Str.

Solo

27

Perc.

E. Bass

Syn. Str.

Syn. Str.

Syn. Str.

Solo

28

Perc.

E. Bass

Syn. Str.

Syn. Str.

Syn. Str.

Solo

29

Perc.

E. Bass

Syn. Str.

Syn. Str.

Syn. Str.

Solo

30

Perc.

E. Bass

Syn. Str.

Syn. Str.

Syn. Str.

Solo

31

Perc.

E. Bass

Syn. Str.

Syn. Str.

Syn. Str.

Solo

32

Perc.

E. Bass

Syn. Str.

Syn. Str.

Syn. Str.

Solo

33

Perc.

E. Bass

Syn. Str.

Syn. Str.

Syn. Str.

Solo

34

Perc.

E. Bass

Syn. Str.

Syn. Str.

Syn. Str.

Solo

35

Perc.

E. Bass

Syn. Str.

Syn. Str.

Syn. Str.

Solo

36

Perc.

E. Bass

Syn. Str.

Syn. Str.

Syn. Str.

Solo

37

Perc.

E. Bass

Syn. Str.

Syn. Str.

Syn. Str.

Solo

38

Perc.

E. Bass

Syn. Str.

Syn. Str.

Syn. Str.

Solo

39

Perc.

E. Bass

Syn. Str.

Syn. Str.

Syn. Str.

Solo

40

Perc.

E. Bass

Syn. Str.

Syn. Str.

Syn. Str.

Solo

41

Perc.

E. Bass

Syn. Str.

Syn. Str.

Syn. Str.

Solo

20

42

Perc.

E. Bass

Syn. Str.

Syn. Str.

Syn. Str.

Solo

43

Perc.

E. Bass

Syn. Str.

Syn. Str.

Syn. Str.

Solo

44

Perc.

E. Bass

Syn. Str.

Syn. Str.

Syn. Str.

Solo

3

3

45

Perc.

E. Bass

Syn. Str.

Syn. Str.

Syn. Str.

Solo

3

46

Perc.

E. Bass

Syn. Str.

Syn. Str.

Syn. Str.

Solo

47

Perc.

E. Bass

Syn. Str.

Syn. Str.

Syn. Str.

Solo

48

Perc.

E. Bass

Syn. Str.

Syn. Str.

Syn. Str.

Solo

49

Perc.

E. Bass

Syn. Str.

Syn. Str.

Syn. Str.

Solo

50

Perc.

E. Bass

Syn. Str.

Syn. Str.

Syn. Str.

Solo

51

Perc.

E. Bass

Syn. Str.

Syn. Str.

Syn. Str.

Solo

52

Perc.

E. Bass

Syn. Str.

Syn. Str.

Syn. Str.

Solo

53

Perc.

Syn. Str.

Syn. Str.

Syn. Str.

Solo

54

Perc.

E. Bass

Syn. Str.

Syn. Str.

Syn. Str.

Solo

55

Perc.

E. Bass

Syn. Str.

Syn. Str.

Syn. Str.

Solo

56

Perc.

E. Bass

Syn. Str.

Syn. Str.

Syn. Str.

Solo

57

Perc.

E. Bass

Syn. Str.

Syn. Str.

Syn. Str.

Solo

28

58

Perc.

E. Bass

Syn. Str.

Syn. Str.

Syn. Str.

Solo

59

Perc.

E. Bass

Syn. Str.

Syn. Str.

Syn. Str.

Solo

60

Perc.

E. Bass

Syn. Str.

Syn. Str.

Syn. Str.

Solo

61

Perc.

E. Bass

Syn. Str.

Syn. Str.

Syn. Str.

Solo

62

Perc.

E. Bass

Syn. Str.

Syn. Str.

Syn. Str.

Solo

63

Perc.

E. Bass

Syn. Str.

Syn. Str.

Syn. Str.

Solo

64

Perc.

E. Bass

Syn. Str.

Syn. Str.

Syn. Str.

Solo

65

Perc.

E. Bass

Syn. Str.

Syn. Str.

Syn. Str.

Solo

66

Perc.

E. Bass

Syn. Str.

Syn. Str.

Syn. Str.

Solo

67

Perc.

E. Bass

Syn. Str.

Syn. Str.

Syn. Str.

Solo

70

Perc.

E. Bass

Syn. Str.

Syn. Str.

Syn. Str.

Solo

71

Perc.

E. Bass

Syn. Str.

Syn. Str.

Syn. Str.

Solo

72

Perc.

E. Bass

Syn. Str.

Syn. Str.

Syn. Str.

Solo

73

$\text{♩} = 77,097038679624010$ $\text{♩} = 74,075539$

Perc.

E. Bass

Syn. Str.

Syn. Str.

Syn. Str.

Solo

74

Perc.

E. Bass

Syn. Str.

Syn. Str.

Syn. Str.

Solo

75

Perc.

E. Bass

Syn. Str.

Syn. Str.

Syn. Str.

Solo

76

Britney Spears - Not a girl not yet a woman

Percussion

♩ = 78,020973 ♩ = 78,020973

4

8

10

12

14

16

18

20

22

24

Aviv Chacham © 2001

V.S.

Percussion

26

28

30

32

34

36

38

40

42

44

Percussion

46

48

50

52

54

56

58

60

62

64

V.S.

4

Percussion

66

68

70

72

$\text{♩} = 77,097038210904,075539$

74

Britney Spears - Not a girl not yet a woman
5-string Electric Bass

♩ = 78,020973 ♩ = 78,020973

4

9

13

17

21

25

29

33

37

41

46

50

54

58

62

66

70

73

Synth Strings Britney Spears - Not a girl not yet a woman

♩ = 78,020973 ♩ = 78,020973

4

8

11

14

16

18

20

22

24

25

Aviv Chacham © 2001

V.S.

Synth Strings

Synth Strings

V.S.

68

70

72

74

75

Synth Strings Britney Spears - Not a girl not yet a woman

♩ = 78,020973 ♩ = 78,020973

4

6

9

13

16

20

23

26

29

Aviy Chacham ' 2001

V.S.

66

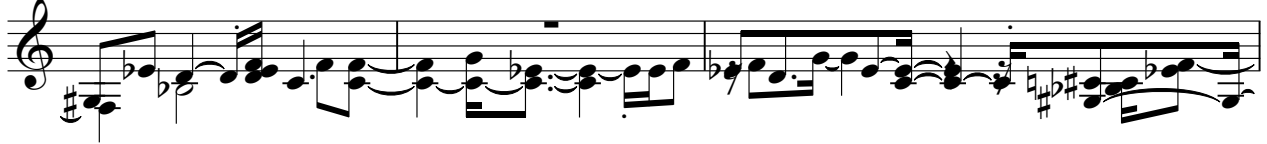

69

72

75

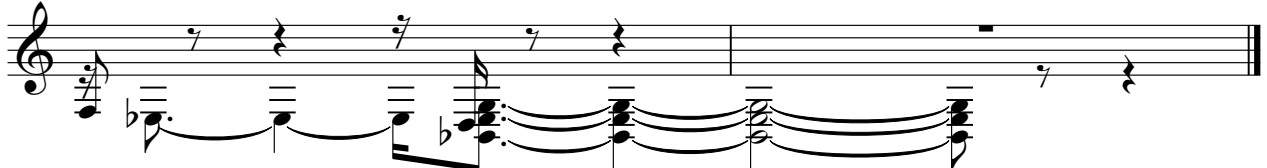

Synth Strings Britney Spears - Not a girl not yet a woman

♩ = 78,020973 ♩ = 78,020973

4

6

9

12

15

19

22

24

26

Aviv Chacham © 2001 V.S.

63

66

68

70

73

V.S.

66

68

70

72

$\text{♩} = 77, 09706, 09575, 024010, 075539$

74
