

Unknown - 51

♩ = 120,000000 ♩ = 68,000076

Alto Saxophone

Acoustic Bass

Tape Sampler Keyboard [Strings]

Viola

Solo

4

Perc.

A. Bass

Tape Smp. Str

Vla.

7

Alto Sax.

Perc.

A. Bass

Tape Smp. Str

Vla.

10

Alto Sax.

A. Bass

Solo

Solo

12

Alto Sax.

A. Bass

Solo

Solo

14

Alto Sax.

A. Bass

Solo

Solo

Double bar line

16

Alto Sax.

A. Bass

Solo

Solo

Double bar line

18

Alto Sax.

Perc.

A. Bass

Tape Smp. Str

Solo

Solo

Double bar line

20

Alto Sax.

Perc.

E. Gtr.

A. Bass

Tape Smp. Str

Solo

Solo

22

Alto Sax.

Perc.

E. Gtr.

A. Bass

Tape Smp. Str

Solo

Solo

24

Alto Sax.

Perc.

E. Gtr.

A. Bass

Tape Smp. Str

Solo

Solo

26

Alto Sax.

Perc.

E. Gtr.

A. Bass

Tape Smp. Str

Vla.

Solo

Solo

♩ = 55,000004 ♩ = 68,000076

♩ = 55,000004 ♩ = 68,000076

28

Alto Sax.

Perc.

A. Bass

Tape Smp. Str.

Vla.

Solo

Solo

29

Alto Sax.

Perc.

A. Bass

Solo

Solo

30

Alto Sax.

Perc.

A. Bass

Solo

Solo

31

Alto Sax.

Perc.

A. Bass

Solo

Solo

32

Alto Sax.

Perc.

A. Bass

Solo

Solo

33

Alto Sax.

Perc.

A. Bass

Solo

Solo

34

Alto Sax.

Perc.

A. Bass

Tape Smp. Str.

Solo

Solo

35

Alto Sax.

Perc.

E. Gtr.

A. Bass

Tape Smp. Str

Solo

Solo

Detailed description of the score for measures 35-36: The Alto Saxophone part features a melodic line with eighth and sixteenth notes. The Percussion part shows a complex rhythmic pattern with many 'x' marks. The Electric Guitar part includes a TAB section with fret numbers 0, 2, 5, and 0. The Acoustic Bass part has a steady eighth-note bass line. The Tape Smp. Str part consists of block chords. The first Solo part has a melodic line with a triplet of eighth notes. The second Solo part has a rhythmic pattern with many 'x' marks.

37

Alto Sax.

Perc.

E. Gtr.

A. Bass

Tape Smp. Str

Solo

Solo

Detailed description of the score for measures 37-38: The Alto Saxophone part continues with a melodic line. The Percussion part maintains its complex rhythmic pattern. The Electric Guitar part includes a TAB section with fret numbers 0, 2, 3, 0, 3, 0. The Acoustic Bass part has a steady eighth-note bass line. The Tape Smp. Str part consists of block chords. The first Solo part has a melodic line with a triplet of eighth notes. The second Solo part has a rhythmic pattern with many 'x' marks.

39

Alto Sax.

Perc.

E. Gtr.

A. Bass

Tape Smp. Str

Solo

Solo

41

Alto Sax.

Perc.

E. Gtr.

A. Bass

Tape Smp. Str

Solo

Solo

44

Alto Sax.

Perc.

E. Gtr.

A. Bass

Tape Smp. Str

Solo

Solo

46

Alto Sax.

Perc.

E. Gtr.

A. Bass

Tape Smp. Str

Solo

Solo

0 3
A 3 3
B 3 2

1 0
A 3 3
B 1 3

3

48

Alto Sax.

Perc.

E. Gtr.

A. Bass

Tape Smp. Str.

Solo

Solo

50

Alto Sax.

Perc.

E. Gtr.

A. Bass

Tape Smp. Str.

Solo

Solo

52

Alto Sax.

Perc.

E. Gtr.

A. Bass

Tape Smp. Str.

Solo

Solo

- Alto Sax.**: Melodic line with eighth and sixteenth notes.
- Perc.**: Rhythmic accompaniment with 'x' marks indicating hits.
- E. Gtr.**: Electric guitar part with TAB notation:

T	0	2	2
A	0	2	2
B	0	0	0
- A. Bass**: Bass line with quarter and eighth notes.
- Tape Smp. Str.**: Sampler part with chordal textures.
- Solo**: Two solo parts, one with melodic lines and one with chordal textures.

54

Alto Sax.

Perc.

E. Gtr.

A. Bass

Tape Smp. Str.

Solo

Solo

- Alto Sax.**: Melodic line with eighth and sixteenth notes.
- Perc.**: Rhythmic accompaniment with 'x' marks indicating hits.
- E. Gtr.**: Electric guitar part with TAB notation:

T	0	0	2	0	2
A	0	0	2	0	2
B	3	3	0	5	0
- A. Bass**: Bass line with quarter and eighth notes.
- Tape Smp. Str.**: Sampler part with chordal textures.
- Solo**: Two solo parts, one with melodic lines and one with chordal textures.

56

Alto Sax.

Perc.

E. Gtr.

A. Bass

Tape Smp. Str

Solo

Solo

58

Alto Sax.

Perc.

E. Gtr.

A. Bass

Tape Smp. Str

Solo

Solo

60

Alto Sax.

Perc.

E. Gtr.

A. Bass

Tape Smp. Str

Solo

Solo

Tablature for E. Gtr. (Measures 60-61):

T	0	0	2	0	2
A	0	0	2	4	2
B	3	3	0	2	0

62

Alto Sax.

Perc.

E. Gtr.

A. Bass

Tape Smp. Str

Solo

Solo

Tablature for E. Gtr. (Measures 62-63):

T	2	2	0	0	0
A	0	0	0	0	2
B	0	0	3	3	0

64

Alto Sax.

Perc.

E. Gtr.

A. Bass

Tape Smp. Str.

Vla.

Solo

66

Perc.

E. Gtr.

A. Bass

Tape Smp. Str.

Vla.

Solo

68 17

Perc.

E. Gtr.

A. Bass

Tape Smp. Str.

Vla.

Solo

70

Perc.

E. Gtr.

A. Bass

Tape Smp. Str.

Vla.

Solo

108
Alto Sax. 

118
Alto Sax. 

128
Alto Sax. 

138
Alto Sax. 

148
Alto Sax. 

158
Alto Sax. 

168
Alto Sax. 

178
Alto Sax. 

188
Alto Sax. 

195
Alto Sax. 

♩ = 120,000000

Unknown - 51

Alto Saxophone

♩ = 120,000000 ♩ = 68,000076

7

12

16

20

23

27

31

35

38

41

V.S.

Alto Saxophone

45

49

53

56

59

62

64

136

♩ = 120,000000

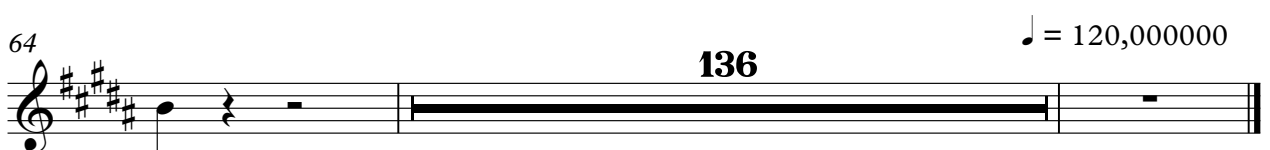

Unknown - 51

Percussion

♩ = 120,000000 ♩ = 68,000076

2

6

10

8

20

22

24

♩ = 55,000004

♩ = 68,000076

26

28

29

30

V.S.

Percussion

31

32

33

34

35

37

39

41

44

46

Percussion

48

50

52

54

56

58

60

62

64

66

V.S.

4

Percussion

68

70

72

74

76

125

♩ = 120,000000

Unknown - 51

Acoustic Bass

♩ = 120,000000 ♩ = 68,000076

7

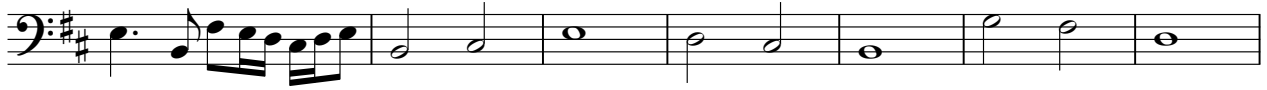

14

20

25

♩ = 55,000000 ♩ = 68,000076

31

36

41

45

49

V.S.

53

59

63

68

73

♩ = 120,000000

125

Unknown - 51
Tape Sampler Keyboard [Strings]

♩ = 120,000000 ♩ = 68,000076

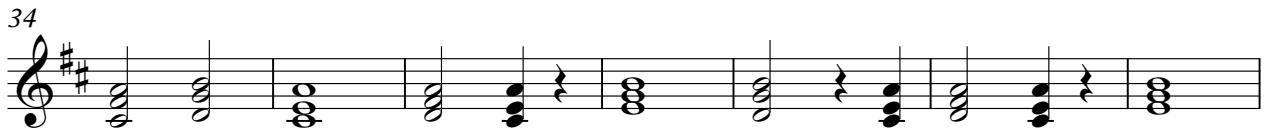
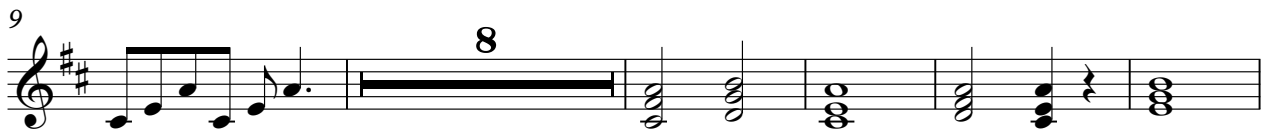

V.S.

Tape Sampler Keyboard [Strings]

63

70

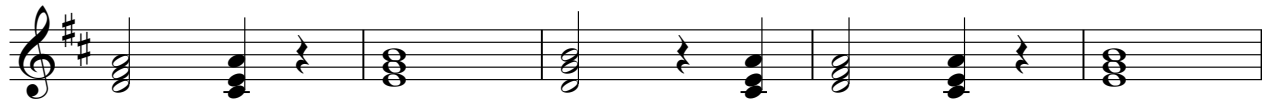

75

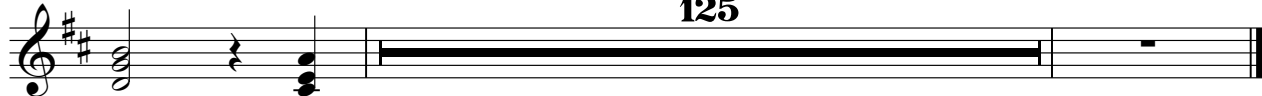
**125**

♩ = 120,000000

Viola

Unknown - 51

♩ = 120,000000 ♩ = 68,000076

8

♩ = 55,000000

28

13 21

65

71

75

125 ♩ = 120,000000

Unknown - 51

Solo

♩ = 120,000000 ♩ = 68,000076

8

12

15

18

21

24

28

31

34

37

V.S.

2

Solo

40

43

47

50

53

56

59

61

63

137

♩ = 120,00000

Unknown - 51

Solo

♩ = 120,000000 ♩ = 68,000076

8

12

14

16

19

23

29

31

33

35

V.S.

39

46

52

58

64

70

75

125

♩ = 120,000000