

Pirates of the Mississippi - Dream You

♩ = 160,000000

♩ = 160,000000

5

Drums

Steel Guitar

Clean Guitar

Bass

Clavinet

Lead Clavinet

Piano

9

Melody

Drums

Steel Guitar

Clean Guitar

Bass

Clavinet

Lead Clavinet

Piano

13

Melody
Drums
Steel Guitar
Clean Guitar
Bass
Clavinet
Piano

17

Melody
Drums
Clean Guitar
Bass
Clavinet
Piano

21

Melody
Drums
Steel Guitar
Clean Guitar
Bass
Clavinet
Piano

25

Melody
Drums
Steel Guitar
Clean Guitar
Bass
Clavinet
Voice Oohs
Piano

28

Melody

Drums

Steel Guitar

Clean Guitar

Bass

Clavinet

Voice Oohs

Piano

32

Melody

Drums

Steel Guitar

Clean Guitar

Bass

Clavinet

Voice Oohs

Piano

36

Melody

Drums

Steel Guitar

Clean Guitar

Bass

Clavinet

Lead Clavinet

Piano

40

Melody

Drums

Steel Guitar

Clean Guitar

Bass

Clavinet

Lead Clavinet

Piano

44

Melody

Drums

Clean Guitar

Bass

Clavinet

Piano

47

Melody

Drums

Clean Guitar

Bass

Clavinet

Lead Clavinet

Piano

51

Melody

Drums

Clean Guitar

Bass

Clavinet

Lead Clavinet

Piano

Lead Piano

54

Melody
Drums
Clean Guitar
Bass
Clavinet
Piano
Lead Piano

57

Melody
Drums
Clean Guitar
Bass
Clavinet
Piano
Lead Piano

60

Melody

Drums

Steel Guitar

Clean Guitar

Bass

Clavinet

Voice Oohs

Piano

64

Melody

Drums

Steel Guitar

Clean Guitar

Bass

Clavinet

Voice Oohs

Piano

68

Melody

Drums

Steel Guitar

Clean Guitar

Bass

Clavinet

Voice Oohs

Piano

Lead Piano

72

Drums

Steel Guitar

Clean Guitar

Bass

Clavinet

Piano

Lead Piano

76

Drums

Steel Guitar

Clean Guitar

Bass

Clavinet

Piano

Lead Piano

80

Drums

Clean Guitar

Bass

Clavinet

Lead Clavinet

Piano

Lead Piano

84

Melody

Drums

Clean Guitar

Bass

Clavinet

Lead Clavinet

Organ

Voice Oohs

Piano

88

Melody

Drums

Steel Guitar

Clean Guitar

Bass

Clavinet

Organ

Voice Oohs

Piano

92

Melody

Drums

Steel Guitar

Clean Guitar

Bass

Clavinet

Voice Oohs

Piano

96

Melody

Drums

Steel Guitar

Clean Guitar

Bass

Clavinet

Voice Oohs

Piano

100

Melody

Drums

Steel Guitar

Clean Guitar

Bass

Clavinet

Lead Clavinet

Piano

104

Melody

Drums

Steel Guitar

Clean Guitar

Bass

Clavinet

Lead Clavinet

Piano

108

111

Melody

Drums

Steel Guitar

Clean Guitar

Bass

Clavinet

Lead Clavinet

Organ

Voice Oohs

Piano

Lead Piano

Pirates of the Mississippi - Dream You

Melody

♩ = 160,000000

8

12

16

20

24

28

33

36

5

99

104

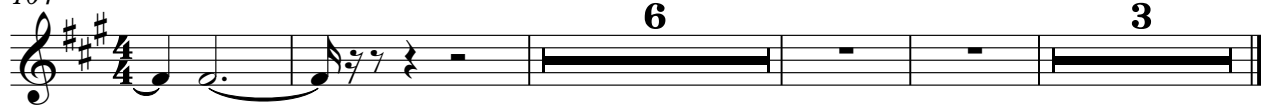

Pirates of the Mississippi - Dream You

Drums

♩ = 160,000000

V.S.

Drums

42

46

50

54

58

62

67

71

75

79

Drums

83

87

91

95

100

104

108

111

3

Steel Guitar

Pirates of the Mississippi - Dream You

♩ = 160,000000

4

9

22

32

38

43

65

73

77

93

2

Steel Guitar

99

106

110

2

Pirates of the Mississippi - Dream You

Clean Guitar

♩ = 160,000000

5

9

13

17

21

25

29

34

38

V.S.

84

4

91

95

100

104

108

111

2

Pirates of the Mississippi - Dream You

Bass

♩ = 160,000000

7

13

19

25

31

38

44

50

56

V.S.

62

69

75

81

88

94

101

107

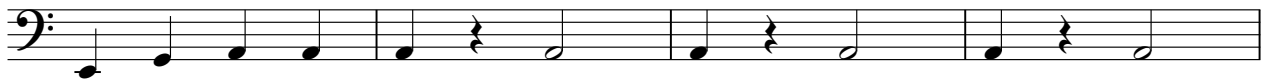

111

Pirates of the Mississippi - Dream You

Clavinet

♩ = 160,000000

6

10

14

18

22

26

30

V.S.

35

39

43

47

51

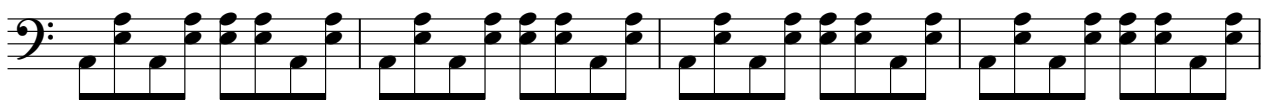

55

59

63

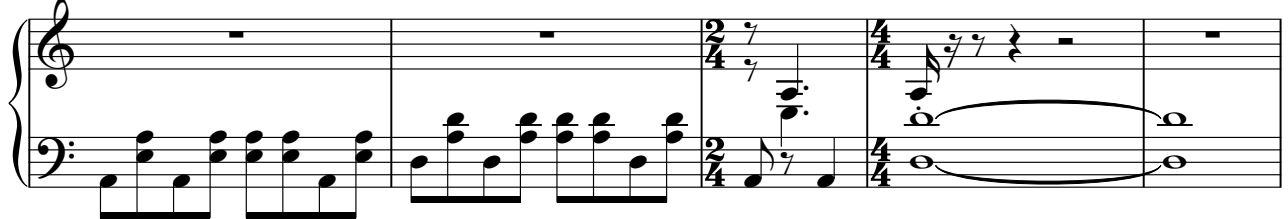

68

72

76

80

84

91

95

100

104

108

111

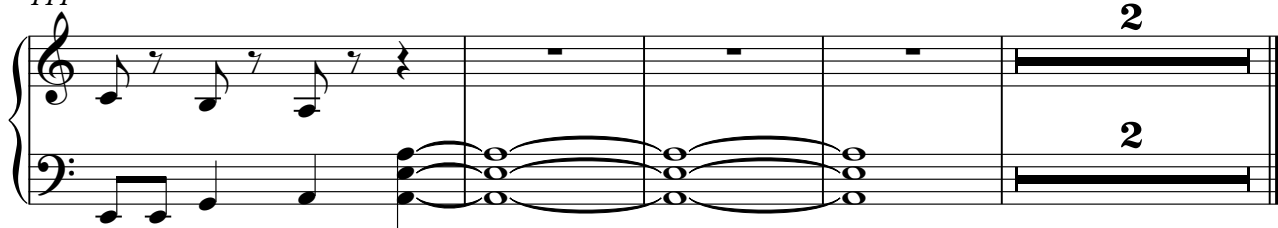

Lead Clavinet

Pirates of the Mississippi - Dream You

♩ = 160,000000

70

11

11

84

9

3

9

3

100

2/4

4/4

105

4/4

109

4/4

111

2

2

Organ

Pirates of the Mississippi - Dream You

♩ = 160,000000

65

89

103

Pirates of the Mississippi - Dream You

Voice Oohs

♩ = 160,000000

25

32

24

62

70

16

89

97

3

104

8

3

Pirates of the Mississippi - Dream You

Piano

♩ = 160,000000

5

9

13

16

19

22

26

29

V.S.

4

Piano

109

111

Pirates of the Mississippi - Dream You

Lead Piano

♩ = 160,000000

30

53

59

70

74

80

96

104