

Unknown - 530

00:00:03:00
1.1,00
END

♩ = 85,000046

Drums (BB)

Melody Doubled #1

Melody Doubled #2

Guitar (BB)

Bass (BB)

Piano (BB)

Voice 1 (Melody)

Voice 2 (Harmony)

Voice 3 (Harmony)

Voice 4 (Harmony)

♩ = 85,000046

Strings (BB)

4 6 6 3

Drums (BB)

Melody Doubled #1

Melody Doubled #2

Guitar (BB)

Bass (BB)

Piano (BB)

Voice 1 (Melody)

Voice 2 (Harmony)

Voice 3 (Harmony)

Voice 4 (Harmony)

Strings (BB)

Drums (BB)

Melody Doubled #1

Melody Doubled #2

Guitar (BB)

Bass (BB)

Piano (BB)

Voice 1 (Melody)

Voice 2 (Harmony)

Voice 3 (Harmony)

Voice 4 (Harmony)

Strings (BB)

5 6 6 3 3 3 3

6 6 6 5

Drums (BB)

Melody Doubled #1

Melody Doubled #2

Guitar (BB)

Bass (BB)

Piano (BB)

Voice 1 (Melody)

Voice 2 (Harmony)

Voice 3 (Harmony)

Voice 4 (Harmony)

Strings (BB)

Drums (BB)

Melody Doubled #1

Melody Doubled #2

Guitar (BB)

Bass (BB)

Piano (BB)

Voice 1 (Melody)

Voice 2 (Harmony)

Voice 3 (Harmony)

Voice 4 (Harmony)

Drums (BB)

Melody Doubled #1

Melody Doubled #1 notation for measures 8 and 7. The melody consists of quarter notes and eighth notes. A triplet of eighth notes is indicated in measure 7.

Melody Doubled #2

Melody Doubled #2 notation for measures 8 and 7. The melody consists of quarter notes and eighth notes. A triplet of eighth notes is indicated in measure 7.

Guitar (BB)

Bass (BB)

Bass notation for measures 8 and 7. The notation includes quarter notes and eighth notes. A triplet of eighth notes is indicated in measure 7.

Piano (BB)

Voice 1 (Melody)

Voice 1 (Melody) notation for measures 8 and 7. The melody consists of quarter notes and eighth notes. A triplet of eighth notes is indicated in measure 7.

Voice 2 (Harmony)

Voice 2 (Harmony) notation for measures 8 and 7. The melody consists of quarter notes and eighth notes. A triplet of eighth notes is indicated in measure 7.

Voice 3 (Harmony)

Voice 3 (Harmony) notation for measures 8 and 7. The melody consists of quarter notes and eighth notes. A triplet of eighth notes is indicated in measure 7.

Voice 4 (Harmony)

Voice 4 (Harmony) notation for measures 8 and 7. The melody consists of quarter notes and eighth notes. A triplet of eighth notes is indicated in measure 7.

9

Drums (BB)

Melody Doubled #1

Melody Doubled #2

Guitar (BB)

Bass (BB)

Piano (BB)

Voice 1 (Melody)

Voice 2 (Harmony)

Voice 3 (Harmony)

Voice 4 (Harmony)

10

Drums (BB)

Melody Doubled #1

Melody Doubled #2

Guitar (BB)

Bass (BB)

Piano (BB)

Voice 1 (Melody)

Voice 2 (Harmony)

Voice 3 (Harmony)

Voice 4 (Harmony)

Strings (BB)

12

6

6

Drums (BB)

Melody Doubled #1

Melody Doubled #2

Guitar (BB)

Bass (BB)

Piano (BB)

3

3

Voice 1 (Melody)

Voice 2 (Harmony)

Voice 3 (Harmony)

Voice 4 (Harmony)

Strings (BB)

Drums (BB)

Melody Doubled #1

Melody Doubled #2

Guitar (BB)

Bass (BB)

Piano (BB)

Voice 1 (Melody)

Voice 2 (Harmony)

Voice 3 (Harmony)

Voice 4 (Harmony)

Strings (BB)

15 6 6

Drums (BB)

Melody Doubled #1

Melody Doubled #2

Guitar (BB)

Bass (BB)

Piano (BB)

Voice 1 (Melody)

Voice 2 (Harmony)

Voice 3 (Harmony)

Voice 4 (Harmony)

16 6 6

Drums (BB)

Melody Doubled #1

Melody Doubled #2

Guitar (BB)

Bass (BB)

Piano (BB)

Voice 1 (Melody)

Voice 2 (Harmony)

Voice 3 (Harmony)

Voice 4 (Harmony)

17 6 6 6 6 15

Drums (BB)

Melody Doubled #1

Melody Doubled #2

Guitar (BB)

Bass (BB)

Piano (BB)

Voice 1 (Melody)

Voice 2 (Harmony)

Voice 3 (Harmony)

Voice 4 (Harmony)

19

Drums (BB)

Melody Doubled #1

Melody Doubled #2

Guitar (BB)

Bass (BB)

Piano (BB)

Voice 1 (Melody)

Voice 2 (Harmony)

Voice 3 (Harmony)

Voice 4 (Harmony)

Strings (BB)

20 6 6 6 6 17

Drums (BB)

Melody Doubled #1

Melody Doubled #2

Guitar (BB)

Bass (BB)

Piano (BB)

Voice 1 (Melody)

Voice 2 (Harmony)

Voice 3 (Harmony)

Voice 4 (Harmony)

Strings (BB)

22

Drums (BB)

Melody Doubled #1

Melody Doubled #2

Guitar (BB)

Bass (BB)

Piano (BB)

Voice 1 (Melody)

Voice 2 (Harmony)

Voice 3 (Harmony)

Voice 4 (Harmony)

23

Drums (BB)

Melody Doubled #1

Melody Doubled #2

Guitar (BB)

Bass (BB)

Piano (BB)

Voice 1 (Melody)

Voice 2 (Harmony)

Voice 3 (Harmony)

Voice 4 (Harmony)

Strings (BB)

24

Drums (BB)

Melody Doubled #1

Melody Doubled #2

Guitar (BB)

Bass (BB)

Piano (BB)

Voice 1 (Melody)

Voice 2 (Harmony)

Voice 3 (Harmony)

Voice 4 (Harmony)

Strings (BB)

25 6 6 6 6 21

Drums (BB)

Melody Doubled #1

Melody Doubled #2

Guitar (BB)

Bass (BB)

Piano (BB)

Voice 1 (Melody)

Voice 2 (Harmony)

Voice 3 (Harmony)

Voice 4 (Harmony)

Strings (BB)

27

Drums (BB)

Melody Doubled #1

Melody Doubled #2

Guitar (BB)

Bass (BB)

Piano (BB)

Voice 1 (Melody)

Voice 2 (Harmony)

Voice 3 (Harmony)

Voice 4 (Harmony)

Strings (BB)

29 ⁶ ⁶ ⁶ ⁶ 23

Drums (BB)

Melody Doubled #1

Melody Doubled #2

Guitar (BB)

Bass (BB)

Piano (BB)

Voice 1 (Melody)

Voice 2 (Harmony)

Voice 3 (Harmony)

Voice 4 (Harmony)

Strings (BB)

31

Drums (BB)

Melody Doubled #1

Melody Doubled #2

Guitar (BB)

Bass (BB)

Piano (BB)

Voice 1 (Melody)

Voice 2 (Harmony)

Voice 3 (Harmony)

Voice 4 (Harmony)

Detailed description of the musical score: The score is for a 10-piece band. The top staff is Drums (BB) with a drum set icon and a pattern of sixteenth notes and rests, with two six-measure phrases marked with a '6' and a bracket. The next two staves are Melody Doubled #1 and Melody Doubled #2, both featuring a melodic line with eighth notes and a triplet of eighth notes. The Guitar (BB) staff has a bass line with eighth notes and rests. The Bass (BB) staff has a bass line with a triplet of eighth notes. The Piano (BB) staff has a piano accompaniment with a triplet of eighth notes in the right hand and chords in the left hand. The bottom four staves are for four voices: Voice 1 (Melody) has a melodic line with eighth notes and a triplet; Voice 2 (Harmony) has a harmonic line with eighth notes; Voice 3 (Harmony) has a harmonic line with eighth notes; and Voice 4 (Harmony) has a harmonic line with eighth notes. The key signature has one flat (B-flat) and the time signature is 4/4.

Drums (BB)

Melody Doubled #1

Melody Doubled #2

Guitar (BB)

Bass (BB)

Piano (BB)

Voice 1 (Melody)

Voice 2 (Harmony)

Voice 3 (Harmony)

Voice 4 (Harmony)

33

Drums (BB)

Melody Doubled #1

Melody Doubled #2

Guitar (BB)

Bass (BB)

Piano (BB)

Voice 1 (Melody)

Voice 2 (Harmony)

Voice 3 (Harmony)

Voice 4 (Harmony)

34 6 6 27

Drums (BB)

Melody Doubled #1

Melody Doubled #2

Guitar (BB)

Bass (BB)

Piano (BB)

Voice 1 (Melody)

Voice 2 (Harmony)

Voice 3 (Harmony)

Voice 4 (Harmony)

35

Drums (BB)

Melody Doubled #1

Melody Doubled #2

Guitar (BB)

Bass (BB)

Piano (BB)

Voice 1 (Melody)

Voice 2 (Harmony)

Voice 3 (Harmony)

Voice 4 (Harmony)

Strings (BB)

Drums (BB)

Melody Doubled #1

Melody Doubled #2

Guitar (BB)

Bass (BB)

Piano (BB)

Voice 1 (Melody)

Voice 2 (Harmony)

Voice 3 (Harmony)

Voice 4 (Harmony)

Strings (BB)

39 31

Drums (BB)

vibes solo

Guitar (BB)

Bass (BB)

Piano (BB)

40

Drums (BB)

vibes solo

Guitar (BB)

Bass (BB)

Piano (BB)

41

Drums (BB)

vibes solo

Guitar (BB)

Bass (BB)

Piano (BB)

42

Drums (BB)

vibes solo

Guitar (BB)

Bass (BB)

Piano (BB)

43 6 6 33

Drums (BB)

vibes solo

Guitar (BB)

Bass (BB)

Piano (BB)

Strings (BB)

44

Drums (BB)

vibes solo

Guitar (BB)

Bass (BB)

Piano (BB)

Strings (BB)

45 35

Drums (BB)

vibes solo

Guitar (BB)

Bass (BB)

Piano (BB)

Strings (BB)

Detailed description of the musical score: The score is for measures 45 to 35. The Drums part (BB) features a complex rhythmic pattern with sixteenth notes and rests, marked with '6' and '6'. The Vibes solo part has a melodic line with a trill. The Guitar part (BB) has a chordal accompaniment with a trill. The Bass part (BB) has a simple line with a triplet. The Piano part (BB) has a few notes at the beginning. The Strings part (BB) has a few notes at the beginning.

46

Drums (BB)

vibes solo

Guitar (BB)

Bass (BB)

Piano (BB)

Strings (BB)

47

Drums (BB)

vibes solo

Guitar (BB)

Bass (BB)

Piano (BB)

48 37

Drums (BB)

vibes solo

Guitar (BB)

Bass (BB)

Piano (BB)

49

Drums (BB)

vibes solo

Guitar (BB)

Bass (BB)

Piano (BB)

50

Drums (BB)

vibes solo

Guitar (BB)

Bass (BB)

Piano (BB)

51

Drums (BB)

vibes solo

Guitar (BB)

Bass (BB)

Piano (BB)

Strings (BB)

52 39

Drums (BB)

vibes solo

Guitar (BB)

Bass (BB)

Piano (BB)

Strings (BB)

53

Drums (BB)

vibes solo

Guitar (BB)

Bass (BB)

Piano (BB)

Strings (BB)

54

6

6

3

6

3

3

3

3

3

3

3

3

Drums (BB)

vibes solo

Melody Doubled #1

Melody Doubled #2

Guitar (BB)

Bass (BB)

Piano (BB)

Voice 1 (Melody)

Voice 2 (Harmony)

Voice 3 (Harmony)

Voice 4 (Harmony)

55

Drums (BB)

Melody Doubled #1

Melody Doubled #2

Guitar (BB)

Bass (BB)

Piano (BB)

Voice 1 (Melody)

Voice 2 (Harmony)

Voice 3 (Harmony)

Voice 4 (Harmony)

Strings (BB)

Drums (BB)

Melody Doubled #1

Melody Doubled #2

Guitar (BB)

Bass (BB)

Piano (BB)

Voice 1 (Melody)

Voice 2 (Harmony)

Voice 3 (Harmony)

Voice 4 (Harmony)

Strings (BB)

58 6 6

Drums (BB)

Melody Doubled #1

Melody Doubled #2

Guitar (BB)

Bass (BB)

Piano (BB)

Voice 1 (Melody)

Voice 2 (Harmony)

Voice 3 (Harmony)

Voice 4 (Harmony)

Strings (BB)

60

Drums (BB)

Melody Doubled #1

Melody Doubled #2

Guitar (BB)

Bass (BB)

Piano (BB)

Voice 1 (Melody)

Voice 2 (Harmony)

Voice 3 (Harmony)

Voice 4 (Harmony)

Strings (BB)

62

Drums (BB)

Melody Doubled #1

Melody Doubled #2

Guitar (BB)

Bass (BB)

Piano (BB)

Voice 1 (Melody)

Voice 2 (Harmony)

Voice 3 (Harmony)

Voice 4 (Harmony)

63

Drums (BB)

Melody Doubled #1

Melody line in treble clef, featuring eighth notes and triplet markings over groups of three notes.

Melody Doubled #2

Melody line in treble clef, featuring eighth notes and triplet markings over groups of three notes.

Guitar (BB)

Bass (BB)

Bass line in bass clef, featuring eighth notes and triplet markings over groups of three notes.

Piano (BB)

Voice 1 (Melody)

Voice 1 melody line in treble clef, featuring eighth notes and triplet markings over groups of three notes.

Voice 2 (Harmony)

Voice 2 harmony line in treble clef, featuring eighth notes and triplet markings over groups of three notes.

Voice 3 (Harmony)

Voice 3 harmony line in treble clef, featuring eighth notes and triplet markings over groups of three notes.

Voice 4 (Harmony)

Voice 4 harmony line in treble clef, featuring eighth notes and triplet markings over groups of three notes.

64

Drums (BB)

Melody Doubled #1

Melody Doubled #2

Guitar (BB)

Bass (BB)

Piano (BB)

Voice 1 (Melody)

Voice 2 (Harmony)

Voice 3 (Harmony)

Voice 4 (Harmony)

66

Drums (BB)

Melody Doubled #1

Melody Doubled #2

Guitar (BB)

Bass (BB)

Piano (BB)

Voice 1 (Melody)

Voice 2 (Harmony)

Voice 3 (Harmony)

Voice 4 (Harmony)

67

Drums (BB)

Melody Doubled #1

Melody Doubled #2

Guitar (BB)

Bass (BB)

Bass notation with a triplet of eighth notes marked with a '3' below the notes.

Piano (BB)

Voice 1 (Melody)

Voice 2 (Harmony)

Voice 3 (Harmony)

Voice 4 (Harmony)

68

Drums (BB)

Melody Doubled #1

Melody Doubled #2

Guitar (BB)

Bass (BB)

Piano (BB)

Voice 1 (Melody)

Voice 2 (Harmony)

Voice 3 (Harmony)

Voice 4 (Harmony)

69 6 6

Drums (BB)

Melody Doubled #1

Melody Doubled #2

Guitar (BB)

Bass (BB)

Piano (BB)

Voice 1 (Melody)

Voice 2 (Harmony)

Voice 3 (Harmony)

Voice 4 (Harmony)

70

Drums (BB)

Melody Doubled #1

Melody Doubled #2

Guitar (BB)

Bass (BB)

Piano (BB)

Voice 1 (Melody)

Voice 2 (Harmony)

Voice 3 (Harmony)

Voice 4 (Harmony)

6

6

3

3

3

3

3

3

3

3

71 6 6 57

Drums (BB)

Melody Doubled #1

Melody Doubled #2

Guitar (BB)

Bass (BB)

Piano (BB)

Voice 1 (Melody)

Voice 2 (Harmony)

Voice 3 (Harmony)

Voice 4 (Harmony)

72

Drums (BB)

Melody Doubled #1

Melody Doubled #2

Guitar (BB)

Bass (BB)

Piano (BB)

Voice 1 (Melody)

Voice 2 (Harmony)

Voice 3 (Harmony)

Voice 4 (Harmony)

Drums (BB)

Melody Doubled #1

Melody Doubled #2

Guitar (BB)

Bass (BB)

Piano (BB)

Voice 1 (Melody)

Voice 2 (Harmony)

Voice 3 (Harmony)

Voice 4 (Harmony)

74

Drums (BB)

Melody Doubled #1

Melody Doubled #2

Guitar (BB)

Bass (BB)

Piano (BB)

Voice 1 (Melody)

Voice 2 (Harmony)

Voice 3 (Harmony)

Voice 4 (Harmony)

The musical score consists of the following parts:

76

Drums (BB)

Melody Doubled #1

Melody Doubled #2

Guitar (BB)

Bass (BB)

Piano (BB)

Voice 1 (Melody)

Voice 2 (Harmony)

Voice 3 (Harmony)

Voice 4 (Harmony)

77 63

Drums (BB)

Melody Doubled #1

Melody Doubled #2

Guitar (BB)

Bass (BB)

Piano (BB)

Voice 1 (Melody)

Voice 2 (Harmony)

Voice 3 (Harmony)

Voice 4 (Harmony)

Drums (BB)

Unknown - 530

♩ = 85,000046

V.S.

Drums (BB)

Drums (BB)

57

60

63

66

69

72

74

76

Unknown - 530

vibes solo

♩ = 85,000046

37

40

42

44

47

49

52

54

23

Unknown - 530

Melody Doubled #1

V.S.

Melody Doubled #1

34

3

38

16

3

57

3

61

3

64

3

67

3

69

6

3

71

3

73

3

75

3

3

6

6

3

Unknown - 530

Melody Doubled #2

♩ = 85,000046

2

3

3

3

3

5

3

3

7

3

3

10

15

3

3

3

3

19

3

23

27

3

31

3

3

34

3

V.S.

Melody Doubled #2

38 **16**

57

61

64

67

69

71

73

75

Unknown - 530

Guitar (BB)

♩ = 85,000046

2

6

10

14

18

22

26

30

34

38

V.S.

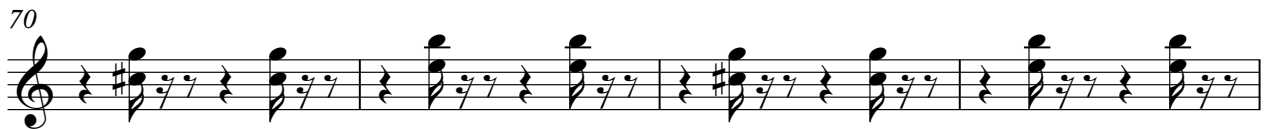
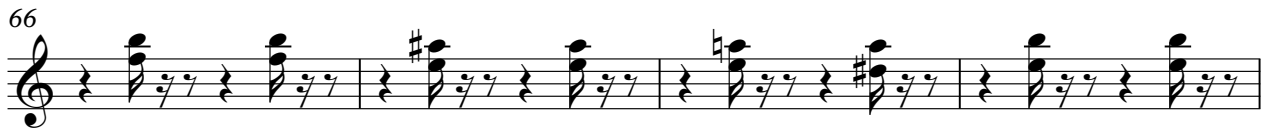
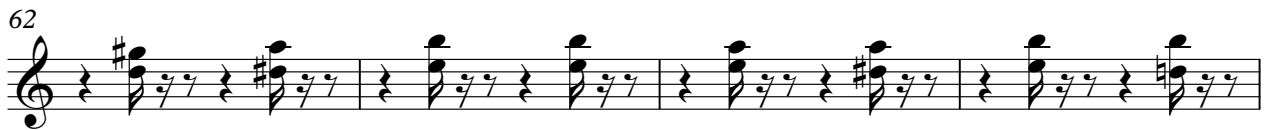
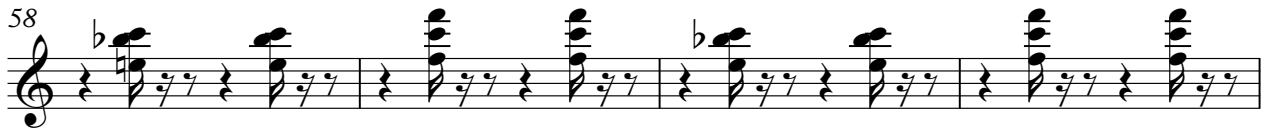
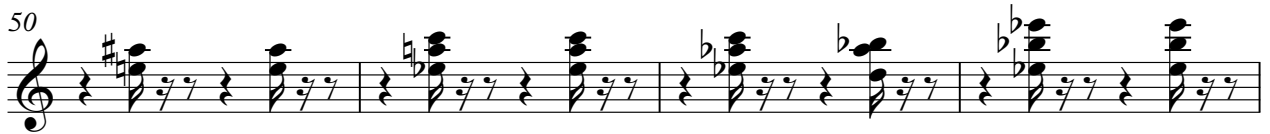

Unknown - 530

Bass (BB)

♩ = 85,000046

2

3

3

7

3

3

3

12

3

3

3

17

3

3

3

3

22

3

3

3

3

27

3

3

3

3

32

3

3

3

3

37

3

3

3

3

42

3

3

3

3

46

3

3

3

3

V.S.

2

Bass (BB)

51

55

60

64

68

73

♩ = 85,000046

23

25

31

35

40

43

46

51

54

56

60

63

67

70

74

75

Unknown - 530

Voice 1 (Melody)

♩ = 85,000046

2

3

4

3

3

3

6

3

3

3

9

3

12

Voice 1 (Melody)

Voice 1 (Melody)

3

67

69

71

73

75

Unknown - 530

Voice 2 (Harmony)

Voice 2 (Harmony)

Voice 2 (Harmony)

67

70

72

74

76

Unknown - 530

Voice 3 (Harmony)

$\text{♩} = 85,000046$

2

3 3 3

5

3

8

3

12

3 3 3

17

3

22

3

26

3

30

3 6

V.S.

Voice 3 (Harmony)

33

38 **16**

57

61

64

67

70

72

74

Detailed description of the musical score: The score is for Voice 3 (Harmony) and consists of nine systems of music. Each system is primarily written on a single treble clef staff. System 1 (measures 33-37) features a melodic line with eighth and sixteenth notes, including a triplet of eighth notes. System 2 (measures 38-42) begins with a whole rest for 16 measures, followed by a melodic line with a triplet of eighth notes. System 3 (measures 43-47) continues the melodic line with various rhythmic values and a triplet of eighth notes. System 4 (measures 48-52) shows a more complex melodic line with many beamed notes and triplets. System 5 (measures 53-56) features a melodic line with a triplet of eighth notes and a triplet of sixteenth notes. System 6 (measures 57-60) is a piano accompaniment system with a treble and bass staff. The treble staff has a triplet of eighth notes, and the bass staff has a triplet of eighth notes. System 7 (measures 61-63) continues the piano accompaniment with a triplet of eighth notes in the treble and a triplet of eighth notes in the bass. System 8 (measures 64-66) features a piano accompaniment with a triplet of eighth notes in the treble and a triplet of eighth notes in the bass. System 9 (measures 67-69) continues the piano accompaniment with a triplet of eighth notes in the treble and a triplet of eighth notes in the bass. System 10 (measures 70-71) features a piano accompaniment with a triplet of eighth notes in the treble and a triplet of eighth notes in the bass. System 11 (measures 72-73) continues the piano accompaniment with a triplet of eighth notes in the treble and a triplet of eighth notes in the bass. System 12 (measures 74-76) features a piano accompaniment with a triplet of eighth notes in the treble and a triplet of eighth notes in the bass.

Voice 3 (Harmony)

76

Voice 4 (Harmony)

Unknown - 530

♩ = 85,000046

2

5

8

12

17

21

26

V.S.

2

Voice 4 (Harmony)

30

3 6

33

3

38

16

3

57

3

61

3 3 3

64

3 3

67

3 3 6

70

3 3

Voice 4 (Harmony)

72

74

76

Strings (BB)

Unknown - 530

♩ = 85,000046

