

Unknown - 561

$\text{♩} = 108,999947$

Jazz Guitar

Acoustic Bass

Honky-tonk Piano

J. Gtr.

A. Bass

H-t. Pno.

Syn. Voice

2

14.9"
10.1,00
couplet

10

A. Bass

H-t. Pno.

Syn. Voice

15

A. Bass

H-t. Pno.

Syn. Voice

21

A. Bass

H-t. Pno.

Syn. Voice

44.9"
28.1,00
couplet 2

27

A. Bass

H-t. Pno.

Syn. Voice

32

A. Bass

H-t. Pno.

Syn. Voice

37

A. Bass

H-t. Pno.

Syn. Voice

42

A. Bass

H-t. Pno.

Syn. Voice

1'11.6"
44.1,00
refrain

$\text{♩} = 60,999973$ $\text{♩} = 108,999947$

$\text{♩} = 60,999973$ $\text{♩} = 108,999947$

47

A. Bass

H-t. Pno.

Syn. Voice

52

A. Bass

H-t. Pno.

Syn. Voice

57

A. Bass

H-t. Pno.

Syn. Voice

1'46.3"
64.1,00
2eme couplet

63

A. Bass

H-t. Pno.

Syn. Voice

68

A. Bass

H-t. Pno.

Syn. Voice

73

A. Bass

H-t. Pno.

Syn. Voice

79

A. Bass

H-t. Pno.

Syn. Voice

84

A. Bass

H-t. Pno.

Syn. Voice

89

A. Bass

H-t. Pno.

Syn. Voice

94

A. Bass

H-t. Pno.

Syn. Voice

98

A. Bass

H-t. Pno.

Syn. Voice

103

A. Bass

H-t. Pno.

Syn. Voice

108

A. Bass

H-t. Pno.

Syn. Voice

113

A. Bass

H-t. Pno.

Syn. Voice

119

A. Bass

H-t. Pno.

126

J. Gtr.

A. Bass

H-t. Pno.

J. Gtr. 130

A. Bass

♩ = 108,999947

3 3 6 3

7 ♩ = 60,999973

3 6 34

45 ♩ = 108,999947 ♩ = 108,999947

74

125 ♩ = 90,999980 ♩ = 90,999980

2 3

Unknown - 561

Acoustic Bass

♩ = 108,999947

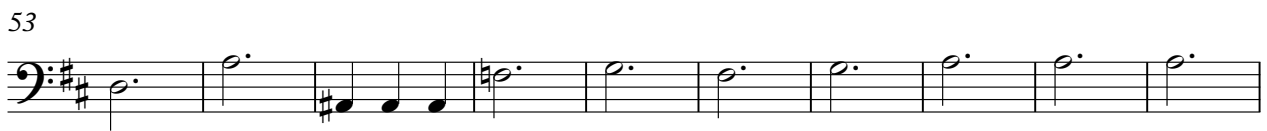
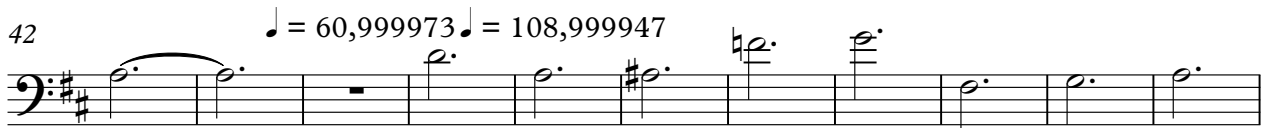

V.S.

Honky-tonk Piano

Unknown - 561

♩ = 108,999947

9

17

25

33

40

♩ = 60,999973 ♩ = 108,999947

V.S.

46

54

62

70

78

86

♩ = 108,999947

8

14

21

28

35

42

♩ = 60,999973 ♩ = 108,999947

48

54

58

2

63

70

77

84

91

98

104

110

119

$\bullet = 107,9299176,9165,904,524,026,0152,0000753,006,998,0609,239,08,075,008,999,63,04,09,999,8,0,985$

125

$\bullet = 90,9999,999954 = 88,000028$