

Unknown - 62

♩ = 77,000076

67

drum 1

26

31

34

50

50

♩ = 77,000076

90

2

4

67

50

2

7

67

50

2

9

67

50

2

12

67

50

2

15

67

50

2

18

67

drum 1

31

50

2

21

67

drum 1

26

31

34

50

90

2

||

23

67

drum 1

26

31

34

50

90

2

25

67

drum 1

26

31

34

50

90

2

27

67

drum 1

26

31

34

50

90

2

29

67

drum 1

26

31

34

50

50

2

32

67

drum 1

26

34

50

50

90

2

34

67

drum 1

26

34

50

50

90

2

36

67

drum 1

26

34

50

50

90

2

38

67

drum 1

26

34

50

50

90

2

40

67

drum 1

26

34

50

50

90

2

44

67

drum 1

26

34

50

50

90

2

46
67
drum 1
26
34
50
50
90
2

48

67

drum 1

26

31

34

50

50

90

2

50

67

drum 1

26

31

34

50

90

2

52

67

drum 1

26

31

34

50

90

2

58

67

drum 1

26

31

34

50

50

2

60

drum 1

26

31

34

50

90

2

62

drum 1

26

31

34

50

90

2

64

drum 1

26

31

34

50

90

2

66

drum 1

26

31

34

50

90

2

68

drum 1

26

31

34

50

90

2

70

drum 1

26

31

34

50

90

2

71

drum 1

26

31

34

50

90

2

73

67

drum 1

26

31

34

50

90

2

||

75

67

drum 1

26

31

34

50

90

2

77

drum 1

26

31

34

50

90

2

79

drum 1

26

31

34

50

90

2

81

67

drum 1

26

31

34

50

90

2

83

67

drum 1

26

31

34

50

50

90

2

74,000076

68,000229

65,000488

71,000038

Unknown - 62

67

♩ = 77,000076

2

6

10

15

19

22

25

28

33

37

V.S.

42

46

49

52

55

59

14

76

79

82

74, 76, 78, 80, 82, 84

Unknown - 62

drum 1

♩ = 77,000076

19

23

27

32

35

38

42

46

49

53

V.S.

2

drum 1

56

60

63

66

69

72

75

77

79

81

83

drum 1

3

16000330488

♩ = 77,000076

20

22

24

26

28

32

34

36

38

40

p

V.S.

42

44

46

48

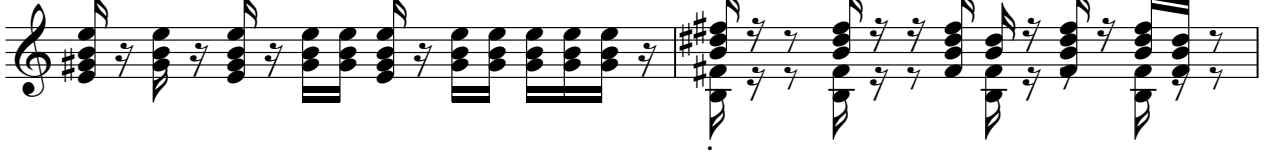

50

52

54

56

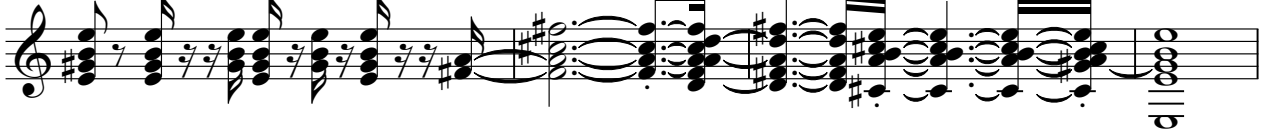

60

62

64

67

70

73

75

77

79

81

83

74 (88006329)488

♩ = 77,000076

19

22

25

27

31

16

50

53

55

59

64

V.S.

69

74

77

80

82

74 75 76 77 78 79 80 81 82

64

68

72

76

80

82

74, 68, 67, 0, 2, 2, 4, 8

♩ = 77,000076

28

34

41

48

60

23

♩ = 77,000076

♩ = 77,000076

3

10

17

23

29

34

40

47

52

58

V.S.

62

65

67

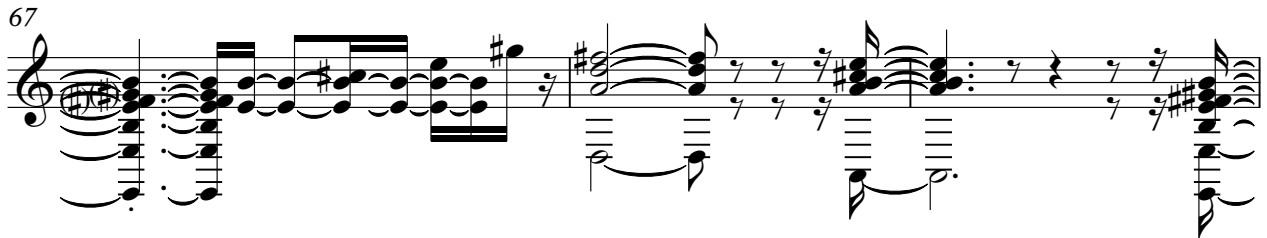

70

73

77

83

74, 75, 76, 77, 78, 79, 80, 81, 82, 83, 84, 85

Unknown - 62

2

♩ = 77,000076

4

6

9

12

15

18

21

23

25

V.S.

V.S.

74

76

78

80

82

84

♩ = 74,071,086,032,295,000488
