

Unknown - 63

♩ = 120,000000

Melody

Drums

Bass

Backing Harmony

Backing Harmony

Counter Melody

♩ = 120,000000

Second Melody

Backing Harmony

Backing Harmony

6

Melody

Drums

Bass

Backing Harmony

Backing Harmony

Counter Melody

Second Melody

Backing Harmony

Backing Harmony

9

Melody

Drums

Bass

Backing Harmony

Backing Harmony

Counter Melody

Second Melody

Backing Harmony

Backing Harmony

13

Melody

Drums

Bass

Backing Harmony

Backing Harmony

Counter Melody

Second Melody

Backing Harmony

Backing Harmony

16

Melody

Drums

Bass

Backing Harmony

Backing Harmony

Counter Melody

Second Melody

Backing Harmony

Backing Harmony

20

Melody

Drums

Bass

Backing Harmony

Backing Harmony

Counter Melody

Second Melody

Backing Harmony

Backing Harmony

23

Melody

Drums

Bass

Backing Harmony

Backing Harmony

Counter Melody

Second Melody

Backing Harmony

Backing Harmony

26

Melody

Drums

Bass

Backing Harmony

Backing Harmony

Counter Melody

Second Melody

Backing Harmony

Backing Harmony

30

Melody

Drums

Bass

Backing Harmony

Backing Harmony

Counter Melody

Second Melody

Backing Harmony

Backing Harmony

33

Melody

Drums

Bass

Backing Harmony

Backing Harmony

Counter Melody

Second Melody

Backing Harmony

Backing Harmony

37

Melody

Drums

Bass

Backing Harmony

Backing Harmony

Counter Melody

Second Melody

Backing Harmony

Backing Harmony

40

Melody

Drums

Bass

Backing Harmony

Backing Harmony

Counter Melody

Second Melody

Backing Harmony

Backing Harmony

44

Melody

Drums

Bass

Backing Harmony

Backing Harmony

Counter Melody

Second Melody

Backing Harmony

Backing Harmony

47

Melody

Drums

Bass

Backing Harmony

Backing Harmony

Counter Melody

Second Melody

Backing Harmony

Backing Harmony

50

Melody

Drums

Bass

Backing Harmony

Backing Harmony

Counter Melody

Second Melody

Backing Harmony

Backing Harmony

54

Melody

Drums

Bass

Backing Harmony

Backing Harmony

Counter Melody

Second Melody

Backing Harmony

Backing Harmony

57

Melody

Drums

Bass

Backing Harmony

Backing Harmony

Counter Melody

Second Melody

Backing Harmony

Backing Harmony

61

Melody

Drums

Bass

Backing Harmony

Backing Harmony

Counter Melody

Second Melody

Backing Harmony

Backing Harmony

64

Melody

Drums

Bass

Backing Harmony

Backing Harmony

Counter Melody

Second Melody

Backing Harmony

Backing Harmony

66

Melody

Drums

Bass

Backing Harmony

Backing Harmony

Counter Melody

Second Melody

Backing Harmony

Backing Harmony

Unknown - 63

Melody

♩ = 120,000000

2

9

16

23

30

37

44

51

59

64

Unknown - 63

Drums

♩ = 120,000000

V.S.

2

Drums

52

57

62

65

Unknown - 63

Bass

♩ = 120,000000

3

10

18

26

34

42

50

58

64

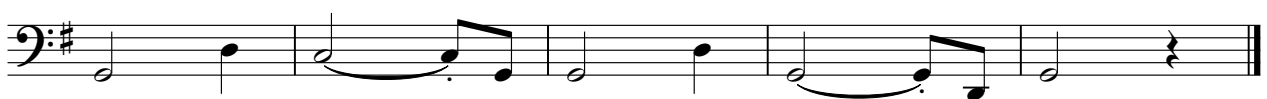

Backing Harmony

Unknown - 63

♩ = 120,000000

10

17

24

31

38

V.S.

Backing Harmony

45

52

59

64

Backing Harmony

Unknown - 63

♩ = 120,000000

3

9

16

22

28

34

40

46

V.S.

Backing Harmony

52

58

63

Unknown - 63

Counter Melody

♩ = 120,000000

3

10

17

25

32

39

46

53

61

65

Unknown - 63

Second Melody

♩ = 120,000000

2

9

16

23

30

37

44

51

59

64

Unknown - 63

Backing Harmony

♩ = 120,000000

3

10

17

24

31

38

45

52

59

64

Backing Harmony

Unknown - 63

♩ = 120,000000

3

10

18

26

34

42

50

58

64