

Unknown - 73

♩ = 112,000061

Melody

Counter Melody

Backing

Backing

Drums

Bass

Harmony

Harmony

♩ = 112,000061

Harmony

This musical score is for guitar and includes the following parts:

6

Melody

Counter Melody

Backing

Backing

Drums

Bass

Harmony

Harmony

Harmony

8

Melody

Counter Melody

Backing

Backing

Drums

Bass

Harmony

Harmony

Harmony

10

Melody

Counter Melody

Backing

Backing

Drums

Bass

Harmony

Harmony

Harmony

12

Melody

Counter Melody

Backing

Backing

Drums

Bass

Harmony

Harmony

Harmony

14

Melody

Counter Melody

Backing

Backing

Drums

Bass

Harmony

Harmony

Harmony

16

Melody

Counter Melody

Backing

Backing

Drums

Bass

Harmony

Harmony

Harmony

18

Melody

Counter Melody

Backing

Backing

Drums

Bass

Harmony

Harmony

Harmony

20

Melody

Counter Melody

Backing

Backing

Drums

Bass

Harmony

Harmony

Harmony

22

Melody

Counter Melody

Backing

Backing

Drums

Bass

Harmony

Harmony

Harmony

24

Melody

Counter Melody

Backing

Backing

Drums

Bass

Harmony

Harmony

Harmony

26

Melody

Counter Melody

Backing

Backing

Drums

Bass

Harmony

Harmony

Harmony

28

Melody

Counter Melody

Backing

Backing

Drums

Bass

Harmony

Harmony

Harmony

30

Melody

Counter Melody

Backing

Backing

Drums

Bass

Harmony

Harmony

Harmony

32

Melody

Counter Melody

Backing

Backing

Drums

Bass

Harmony

Harmony

Harmony

34

Melody

Counter Melody

Backing

Backing

Drums

Bass

Harmony

Harmony

Harmony

36

Melody

Counter Melody

Backing

Backing

Drums

Bass

Harmony

Harmony

Harmony

38

Melody

Counter Melody

Backing

Backing

Drums

Bass

Harmony

Harmony

Harmony

40

Melody

Counter Melody

Backing

Backing

Drums

Bass

Harmony

Harmony

Harmony

42

Melody

Counter Melody

Backing

Backing

Drums

Bass

Harmony

Harmony

Harmony

44

Melody

Counter Melody

Backing

Backing

Drums

Bass

Harmony

Harmony

Harmony

46

Melody

Counter Melody

Backing

Backing

Drums

Bass

Harmony

Harmony

Harmony

48

Melody

Counter Melody

Backing

Backing

Drums

Bass

Harmony

Harmony

Harmony

50

Melody

Counter Melody

Backing

Backing

Drums

Bass

Harmony

Harmony

Harmony

52

Melody

Counter Melody

Backing

Backing

Drums

Bass

Harmony

Harmony

Harmony

54

Melody

Counter Melody

Backing

Backing

Drums

Bass

Harmony

Harmony

Harmony

56

Melody

Counter Melody

Backing

Backing

Drums

Bass

Harmony

Harmony

Harmony

58

Melody

Counter Melody

Backing

Backing

Drums

Bass

Harmony

Harmony

Harmony

60

Melody

Counter Melody

Backing

Backing

Drums

Bass

Harmony

Harmony

Harmony

62

Melody

Counter Melody

Backing

Backing

Drums

Bass

Harmony

Harmony

Harmony

64

Melody

Counter Melody

Backing

Backing

Drums

Bass

Harmony

Harmony

Harmony

66

Melody

Counter Melody

Backing

Backing

Drums

Bass

Harmony

Harmony

Harmony

68

Melody

Counter Melody

Backing

Backing

Drums

Bass

Harmony

Harmony

Harmony

70

Melody

Counter Melody

Backing

Backing

Drums

Bass

Harmony

Harmony

Harmony

72

Melody

Counter Melody

Backing

Backing

Drums

Bass

Harmony

Harmony

Harmony

74

Melody

Counter Melody

Backing

Backing

Drums

Bass

Harmony

Harmony

Harmony

76

Melody

Counter Melody

Backing

Backing

Drums

Bass

Harmony

Harmony

Harmony

78

Melody

Counter Melody

Backing

Backing

Drums

Bass

Harmony

Harmony

Harmony

80

Melody

Counter Melody

Backing

Backing

Drums

Bass

Harmony

Harmony

Harmony

82

Melody

Counter Melody

Backing

Backing

Drums

Bass

Harmony

Harmony

Harmony

84

Melody

Counter Melody

Backing

Backing

Drums

Bass

Harmony

Harmony

Harmony

86

Melody

Counter Melody

Backing

Backing

Drums

Bass

Harmony

Harmony

Harmony

Unknown - 73

Melody

♩ = 112,000061

2

8

14

20

26

32

38

44

50

56

V.S.

2

Melody

62

68

74

80

84

Counter Melody

Unknown - 73

♩ = 112,000061

2

8

14

20

26

32

38

44

50

56

V.S.

2

Counter Melody

62

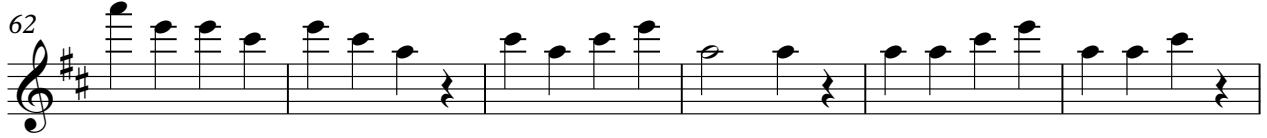

68

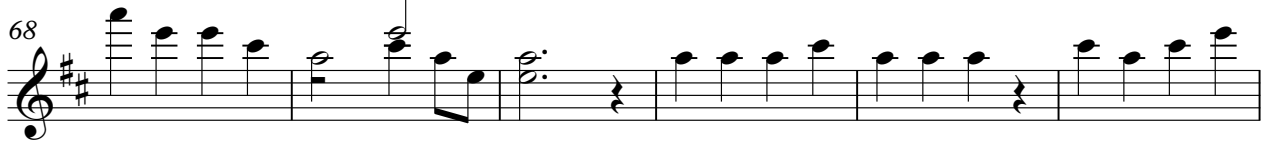

74

80

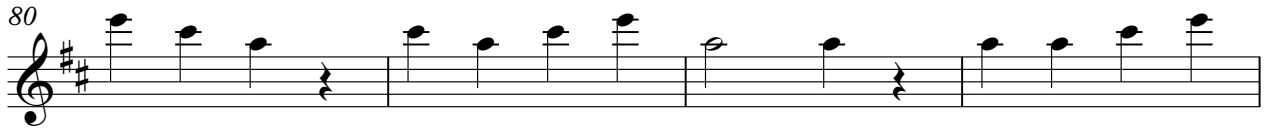

84

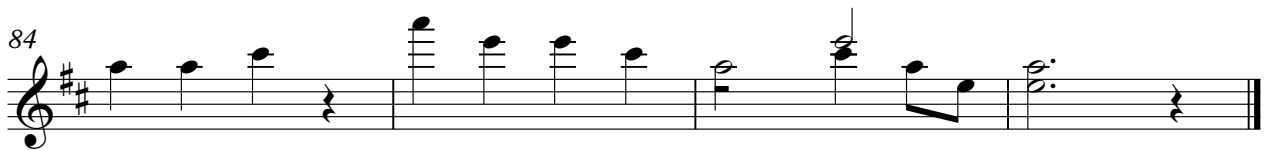

Unknown - 73

Backing

♩ = 112,000061

2

6

10

13

17

21

25

29

33

37

V.S.

41

45

48

52

56

60

64

68

72

76

79

82

85

Unknown - 73

Backing

♩ = 112,000061

V.S.

41

45

49

53

57

61

64

68

72

76

80

84

86

Drums

Unknown - 73

♩ = 112,000061

V.S.

Drums

32

35

38

41

44

47

50

53

56

59

Drums

62

65

68

71

74

77

80

83

85

Unknown - 73

Bass

♩ = 112,000061

2

6

10

14

18

22

26

30

34

38

V.S.

42

46

50

54

58

62

66

70

74

78

82

♩ = 112,000061

2

6

10

14

18

22

26

30

34

38

42

46

50

54

58

62

66

70

74

78

82

85

♩ = 112,000061

2

6

10

14

18

22

26

30

34

78

82

85

Unknown - 73

Harmony

♩ = 112,000061

2

8

14

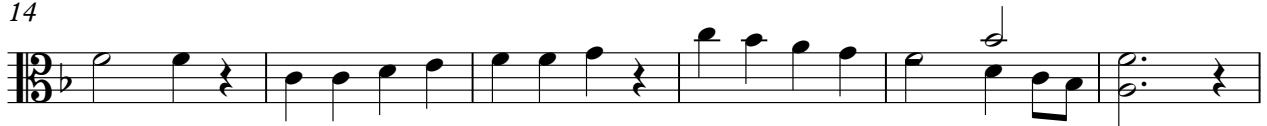

20

26

32

38

44

50

56

V.S.

2

Harmony

62

68

74

80

84

